

METROPOLITAN AREA PLANNING
DEPARTMENT

CITY HALL — TENTH FLOOR
455 NORTH MAIN STREET
WICHITA, KANSAS 67202-1688
(316) 268-4421

March 28, 1994

P.E.C.
c/o Gary Wiley
303 South Topeka
Wichita, KS 67202

Re: S/D 94-4 - BROOKHAVEN ESTATES 2ND ADDITION (Final Plat)

Dear Mr. Wiley:

At the regular meeting of the Metropolitan Area Planning Commission on Thursday, March 24, 1994, the above captioned plat was considered. The action of the Planning Commission was to recommend that the plat be approved as recommended by the Subdivision Committee subject to the conditions stated in our letter of March 18, 1994.

In addition to complying with those conditions, it is necessary that you meet the following requirements before this plat can be forwarded to the City Council for consideration:

1. Submission of the fully completed and signed tracing of the subdivision to the Metropolitan Area Planning Department.
2. Submission of a check, made out to the Register of Deeds, covering the costs of any documents to be recorded as a requirement of platting.
3. Subdivision regulations now require a detailed Lot Grading Plan be submitted to Engineering prior to the tracing being released. This applies to all multi-lot and residential developers.

Please call if you have any questions.

Sincerely,

Don Losew
Senior Planner

DL:rh
cc: East Side Baptist Church of Wichita, Inc., c/o Robert E. Reid, 15200 E. Central, Wichita, KS 67230
Socora Village Company, c/o Larry A. Chambers (Contract Purchaser), 104 S. Broadway - Suite 200, Wichita, KS 67202
Mike Lindebak, City Engineer

FILE COPY



S/D 94-4 BROOKHAVEN ESTABLISHMENT 2ND ADDITION Final Plat

March 24, 1994

Page 3

N. Recording of the plat within 30 days after approval by the City Council.

O. As requested by KG&E, the final plat tracing shall provide a 10-foot utility easement along Lots 19 and 20, Block 1's common lot line.

METROPOLITAN AREA PLANNING COMMISSION

March 24, 1994

STAFF REPORT

(Final Plat Approved 3/17/94, Preliminary Plat Approved 2/17/94)

CASE NUMBER: S/D 94-4 BROOKHAVEN ESTATES 2ND ADDITION

OWNER/APPLICANT: East Side Baptist Church of Wichita, Inc., c/o Robert E. Reid, 15200 E. Central, Wichita, KS 67230
and Socora Village Company, c/o Larry A. Chambers (Contract Purchaser), 104 S. Broadway - Suite 200, Wichita, KS 67202

SURVEYOR/ENGINEER: P.E.C., c/o Gary Wiley, 303 South Topeka, Wichita, KS 67202

LOCATION: North of Central and west of 159th Street East

SITE SIZE: 24.95 Acres

NUMBER OF LOTS

Residential:	63
Office:	
Commercial:	
Industrial:	
Total:	<u>63</u>

MINIMUM LOT AREA: 8,100 sq. ft.

CURRENT ZONING: "R-1"

PROPOSED ZONING: "AA" (SCZ-0662)

VICINITY MAP:

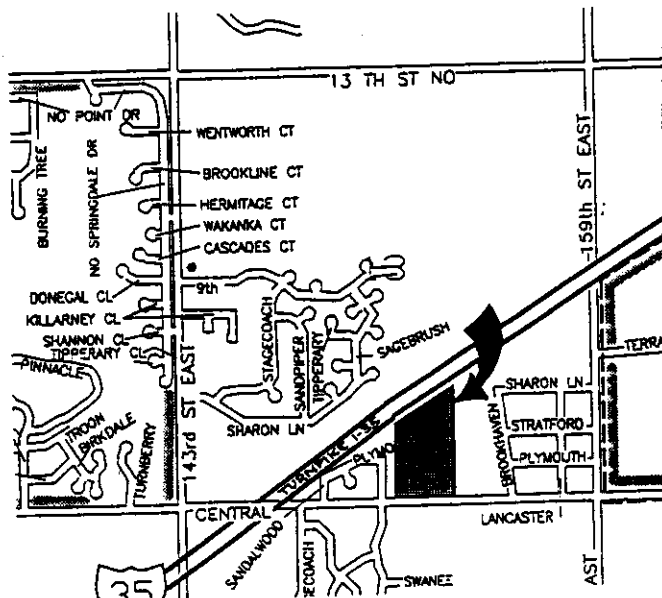

Handwritten: COPY

STAFF COMMENTS:

- A. The applicant shall guarantee the extension of City water to serve the lots being platted. Since this guarantee will be for City of Wichita water, the applicant shall also submit an outside-the-City water agreement.
- B. The applicant shall guarantee the extension of sanitary sewer to serve the lots being platted. This guarantee shall be with the County.
- C. The applicant shall guarantee the paving of the proposed interior streets. This guarantee will also be with the County but shall be to the urban paving standard.
- D. The applicant shall guarantee any drainage improvements required by the platting of this property.
- E. As a long continuous street, the applicant shall guarantee the installation of sidewalk along the east side of Ridgehurst.
- F. If improvements are guaranteed by petition, a notarized certificate listing the petitions shall be submitted to the Planning Department for recording. As appropriate both a City and County Certificate of Petitions shall be submitted.
- G. It should be noted that this plat has made good use of existing street names.
- H. The applicant shall install or guarantee the installation of all utilities and facilities which are applicable and described in Article 8 of the MAPC Subdivision Regulations.
- I. The applicant's engineer is advised that the Register of Deeds is requiring the name(s) of the notary public, who acknowledges the signatures on this plat, to be printed beneath the notary's signature.
- J. To receive mail delivery without delay, and to avoid unnecessary expense, the applicant is advised of the necessity to meet with the U.S. Postal Service Growth Management Coordinator (phone 316-946-4527) prior to development of the plat so that the type of delivery, and the tentative mailbox locations can be determined.
- K. The applicant is advised that various State and Federal requirements for the control of soil and wind erosion and the protection of wetlands may impact how this site can be developed. It is the applicant's responsibility to contact all appropriate agencies to determine any such requirements.
- L. Both off-site sanitary sewer and drainage easements shall be submitted to County Engineering for processing. Copies of the signed easements shall be submitted to Planning for the plat file.
- M. Perimeter closure computations shall be submitted with the final plat tracing. Section 5-101(c).

FILE COPY

BROOKHAVEN ESTATES 2ND ADDITION TO SEDGWICK COUNTY, KANSAS

REVISED COPY

FINAL PLAT

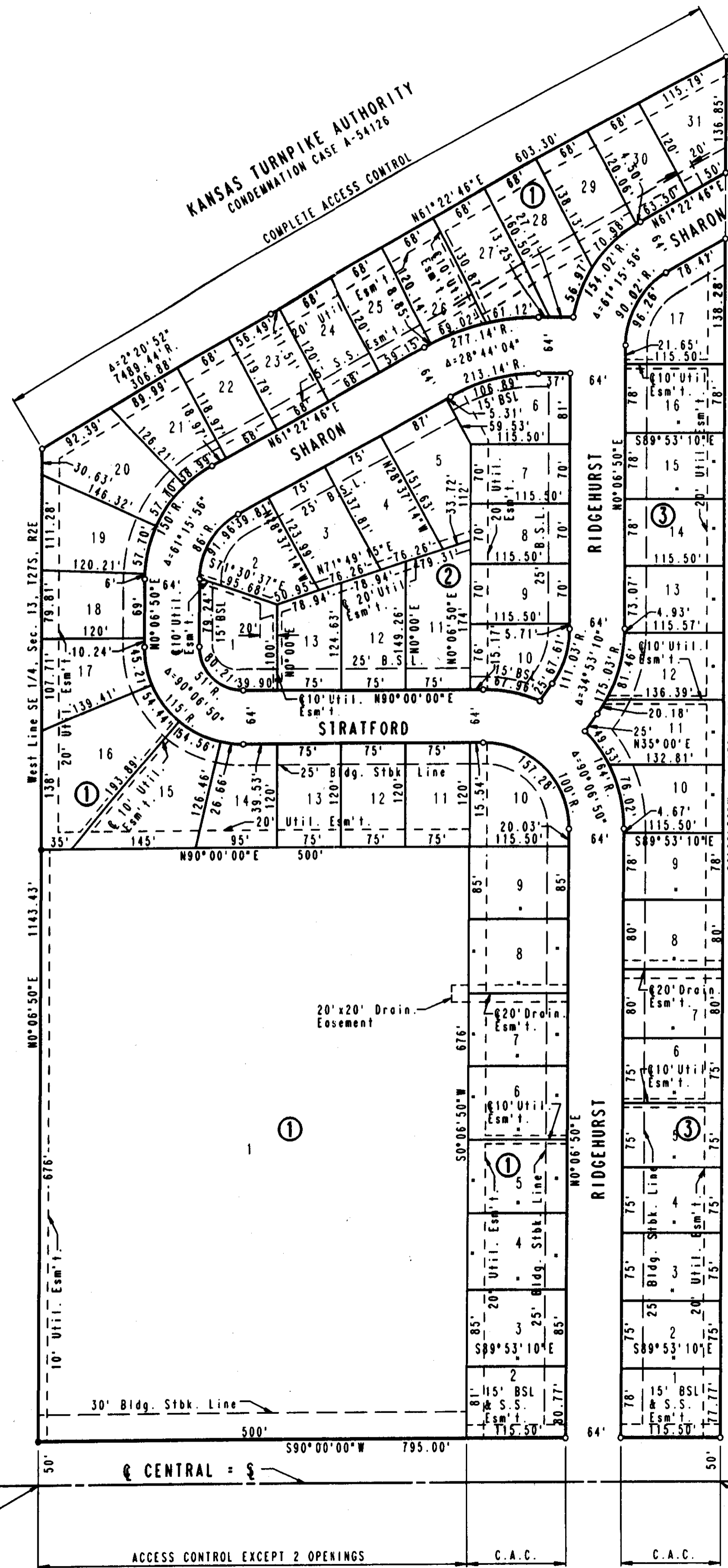

THIS PLAT APPROVED BY THE SUBDIVISION
COMMITTEE ON 3/17/94 SUBJECT
TO THE CONDITIONS OF APPROVAL OUTLINE
ED IN OUR LETTER DATED 3-18-94

OFFICE COPY
DO NOT REMOVE



SCALE: 1"=100'
FEBRUARY 28, 1994

• = IRON SET
• = IRON FOUND

B.S.L. = BUILDING SETBACK LINE
S.S. = SANITARY SEWER
C.A.C. = COMPLETE ACCESS CONTROL

B.M. = CHISELED "0" ON CONCRETE FOOTING BETWEEN NORTH
AND SOUTHWEST COLUMNS OF BRICK STREET MARKER
AT NORTHEAST CORNER OF CENTRAL AND LANCASTER
DRIVE. EAST ENTRANCE TO BROOKHAVEN ESTATES.
ELEV. 1325.64 M.S.L.

SW Corner SE 1/4
Sec. 13, T27S, R2E
of the 6th P.M.

SE Corner
Sec. 13, T27S, R2E
of the 6th P.M.

STATE OF KANSAS)
COUNTY OF SEDGWICK) SS

I, MICHAEL W. BERRY, A REGISTERED LAND SURVEYOR IN AFORESAID STATE AND COUNTY, DO HEREBY CERTIFY THAT ON THIS _____ DAY OF _____, 1994, I HAVE CAUSED TO BE SURVEYED AND PLATTED BROOKHAVEN ESTATES 2ND ADDITION TO SEDGWICK COUNTY, KANSAS, INTO LOTS, BLOCKS, AND STREETS, THE SAME BEING A TRACT OF LAND DESCRIBED AS:

ALL THAT PART OF THE WEST 795 FEET OF THE SOUTHEAST QUARTER OF SECTION 13, TOWNSHIP 27 SOUTH, RANGE 2 EAST OF THE 6TH P.M., SEDGWICK COUNTY, KANSAS, LYING SOUTH OF THE KANSAS TURNPIKE AUTHORITY RIGHT-OF-WAY; EXCEPT THE SOUTH 50 FEET FOR ROAD RIGHT-OF-WAY.

ALL PORTIONS OF EAST SIDE BAPTIST CHURCH ADDITION TO SEDGWICK COUNTY, KANSAS, WITHIN THE ABOVE DESCRIBED TRACT OF LAND ARE HEREBY VACATED AND REPLACED BY VIRTUE OF K.S.A. 12-512(b) AMENDED.

MICHAEL W. BERRY, R.L.S. NO. 946
PROFESSIONAL ENGINEERING CONSULTANTS, P.A.

KNOW ALL MEN BY THESE PRESENTS THAT WE, THE UNDERSIGNED PROPERTY OWNERS OF THE LAND, AS ABOVE SET FORTH IN THE SURVEYOR'S CERTIFICATE, HAVE CAUSED THE LAND TO BE SURVEYED AND PLATTED INTO LOTS, BLOCKS, AND STREETS, THE SAME TO BE KNOWN AS BROOKHAVEN ESTATES 2ND ADDITION TO SEDGWICK COUNTY, KANSAS.

EASEMENTS AS INDICATED FOR THE CONSTRUCTION AND MAINTENANCE OF PUBLIC UTILITIES AND DRAINAGE ARE HEREBY GRANTED. THE STREETS ARE HEREBY DEDICATED TO AND FOR THE USE OF THE PUBLIC.

ALL ABUTTERS' RIGHT OF ACCESS TO AND FROM THE KANSAS TURNPIKE AUTHORITY RIGHT-OF-WAY ALONG THE NORTH LINE OF BLOCK 1 AND TO AND FROM CENTRAL OVER AND ACROSS THE SOUTH LINE OF BLOCKS 1 AND 3 AS SHOWN ARE HEREBY GRANTED TO THE APPROPRIATE GOVERNING BODY PROVIDED, HOWEVER, THAT LOT 1, BLOCK 1, SHALL HAVE ACCESS TO CENTRAL AT TWO (2) LOCATIONS AS SHOWN; SAID LOCATIONS TO BE DETERMINED BY THE APPROPRIATE ENGINEER.

OWNERS:

EAST SIDE BAPTIST CHURCH OF WICHITA, INC.

BY: _____, TRUSTEE
DEWEY L. FORD

BY: _____, TRUSTEE
ROGER W. GOBEL

SOCORA VILLAGE COMPANY

BY: _____, PRESIDENT
LARRY A. CHAMBERS

STATE OF KANSAS)
COUNTY OF SEDGWICK) SS

BE IT REMEMBERED THAT THIS _____ DAY OF _____, 1994, BEFORE ME, A NOTARY PUBLIC IN AND FOR SAID STATE AND COUNTY, CAME DEWEY L. FORD, TRUSTEE AND ROGER W. GOBEL, TRUSTEE, OF THE EAST SIDE BAPTIST CHURCH OF WICHITA, INC. AND TO ME PERSONALLY KNOWN TO BE THE SAME PERSONS WHO EXECUTED THE FOREGOING INSTRUMENT OF WRITING AND DULY ACKNOWLEDGED THE EXECUTION OF THE SAME ON BEHALF AND AS THE ACT AND DEED OF SAID CORPORATION. IN TESTIMONY WHEREOF I HAVE HERETO SET MY HAND AND AFFIXED MY NOTARIAL SEAL THE DAY AND YEAR ABOVE WRITTEN.

_____, NOTARY PUBLIC

MY COMMISSION EXPIRES: _____

STATE OF KANSAS)
COUNTY OF SEDGWICK) SS

BE IT REMEMBERED THAT THIS _____ DAY OF _____, 1994, BEFORE ME, A NOTARY PUBLIC IN AND FOR SAID STATE AND COUNTY, CAME LARRY A. CHAMBERS, PRESIDENT OF SOCORA VILLAGE COMPANY, AND TO ME PERSONALLY KNOWN TO BE THE SAME PERSON WHO EXECUTED THE FOREGOING INSTRUMENT OF WRITING AND DULY ACKNOWLEDGED THE EXECUTION OF THE SAME ON BEHALF AND AS THE ACT AND DEED OF SAID COMPANY. IN TESTIMONY WHEREOF I HAVE HERETO SET MY HAND AND AFFIXED MY NOTARIAL SEAL THE DAY AND YEAR ABOVE WRITTEN.

_____, NOTARY PUBLIC
GARY L. WILEY

MY COMMISSION EXPIRES: _____

WE, NATIONAL BANK OF ANDOVER, KANSAS, HOLDER OF A MORTGAGE ON PART OF THE ABOVE DESCRIBED PROPERTY, DO HEREBY CONSENT TO THE PLATTING OF BROOKHAVEN ESTATES 2ND ADDITION TO WICHITA, SEDGWICK COUNTY, KANSAS.

BY: _____, PRESIDENT
DENNIS L. BUSH

STATE OF KANSAS)
COUNTY OF SEDGWICK) SS

BE IT REMEMBERED THAT THIS _____ DAY OF _____, 1994, BEFORE ME, A NOTARY PUBLIC IN AND FOR SAID STATE AND COUNTY, CAME DENNIS L. BUSH, PRESIDENT OF NATIONAL BANK OF ANDOVER, KANSAS, AND TO ME PERSONALLY KNOWN TO BE THE SAME PERSON WHO EXECUTED THE FOREGOING INSTRUMENT OF WRITING AND DULY ACKNOWLEDGED THE EXECUTION OF THE SAME ON BEHALF AND AS THE ACT AND DEED OF SAID BANK. IN TESTIMONY WHEREOF I HAVE HERETO SET MY HAND AND AFFIXED MY NOTARIAL SEAL THE DAY AND YEAR ABOVE WRITTEN.

_____, NOTARY PUBLIC

MY COMMISSION EXPIRES: _____

WE, PRAIRIE STATE BANK OF WICHITA, KANSAS, HOLDER OF A MORTGAGE ON PART OF THE ABOVE DESCRIBED PROPERTY, DO HEREBY CONSENT TO THE PLATTING OF BROOKHAVEN ESTATES 2ND ADDITION TO WICHITA, SEDGWICK COUNTY, KANSAS.

BY: _____, VICE PRESIDENT
CHRIS A. ANDERSON

STATE OF KANSAS)
COUNTY OF SEDGWICK) SS

BE IT REMEMBERED THAT THIS _____ DAY OF _____, 1994, BEFORE ME, A NOTARY PUBLIC IN AND FOR SAID STATE AND COUNTY, CAME CHRIS A. ANDERSON, VICE PRESIDENT OF PRAIRIE STATE BANK OF WICHITA, KANSAS, AND TO ME PERSONALLY KNOWN TO BE THE SAME PERSON WHO EXECUTED THE FOREGOING INSTRUMENT OF WRITING AND DULY ACKNOWLEDGED THE EXECUTION OF THE SAME ON BEHALF AND AS THE ACT AND DEED OF SAID BANK. IN TESTIMONY WHEREOF I HAVE HERETO SET MY HAND AND AFFIXED MY NOTARIAL SEAL THE DAY AND YEAR ABOVE WRITTEN.

_____, NOTARY PUBLIC

MY COMMISSION EXPIRES: _____

THIS PLAT HAS BEEN SUBMITTED TO AND APPROVED BY THE WICHITA-SEGWICK COUNTY METROPOLITAN AREA PLANNING COMMISSION, WICHITA, KANSAS. DATED THIS _____ DAY OF _____, 1994.

_____, CHAIRMAN
JAMES D. MINER
_____, SECRETARY
MARVIN S. KROUT

THIS PLAT APPROVED AND ALL DEDICATIONS SHOWN HEREON ARE ACCEPTED BY THE CITY COUNCIL OF THE CITY OF WICHITA, KANSAS. DATED THIS _____ DAY OF _____, 1994.

_____, MAYOR
ELWA BROADFOOT
_____, DEPUTY CITY CLERK
PAT BURNETT

THIS PLAT APPROVED AND ALL DEDICATIONS SHOWN HEREON ARE ACCEPTED BY THE BOARD OF COUNTY COMMISSIONERS OF SEDGWICK COUNTY, KANSAS, THIS _____ DAY OF _____, 1994.

_____, CHAIR
BETSY GWIN
_____, CHAIRMAN PRO TEM
ANDREW L. BIAS

_____, COMMISSIONER
PAUL W. HANCOCK
_____, COMMISSIONER
THOMAS G. WINTERS

_____, COMMISSIONER
MARK F. SCHROEDER
_____, COUNTY CLERK
SUSAN E. CROCKETT-SPOON

ENTERED ON TRANSFER RECORD THIS _____ DAY OF _____, 1994.

_____, COUNTY CLERK
SUSAN E. CROCKETT-SPOON

THIS IS TO CERTIFY THAT THIS INSTRUMENT WAS FILED FOR RECORD IN THE REGISTER OF DEEDS OFFICE AT _____, ON THIS _____ DAY OF _____, 1994.

_____, REGISTER OF DEEDS
PAT KETTLER
_____, DEPUTY
ED RESA