

OFFICE COPY

DO NOT REMOVE

FINAL PLAT

THIS PLAT APPROVED BY THE SUBDIVISION COMMITTEE ON 9/22/88 SUBJECT TO THE CONDITIONS OF APPROVAL OUTLINED IN OUR LETTER DATED 9/26/88

# HOPE MENNONITE CHURCH ADDITION

WICHITA, KANSAS

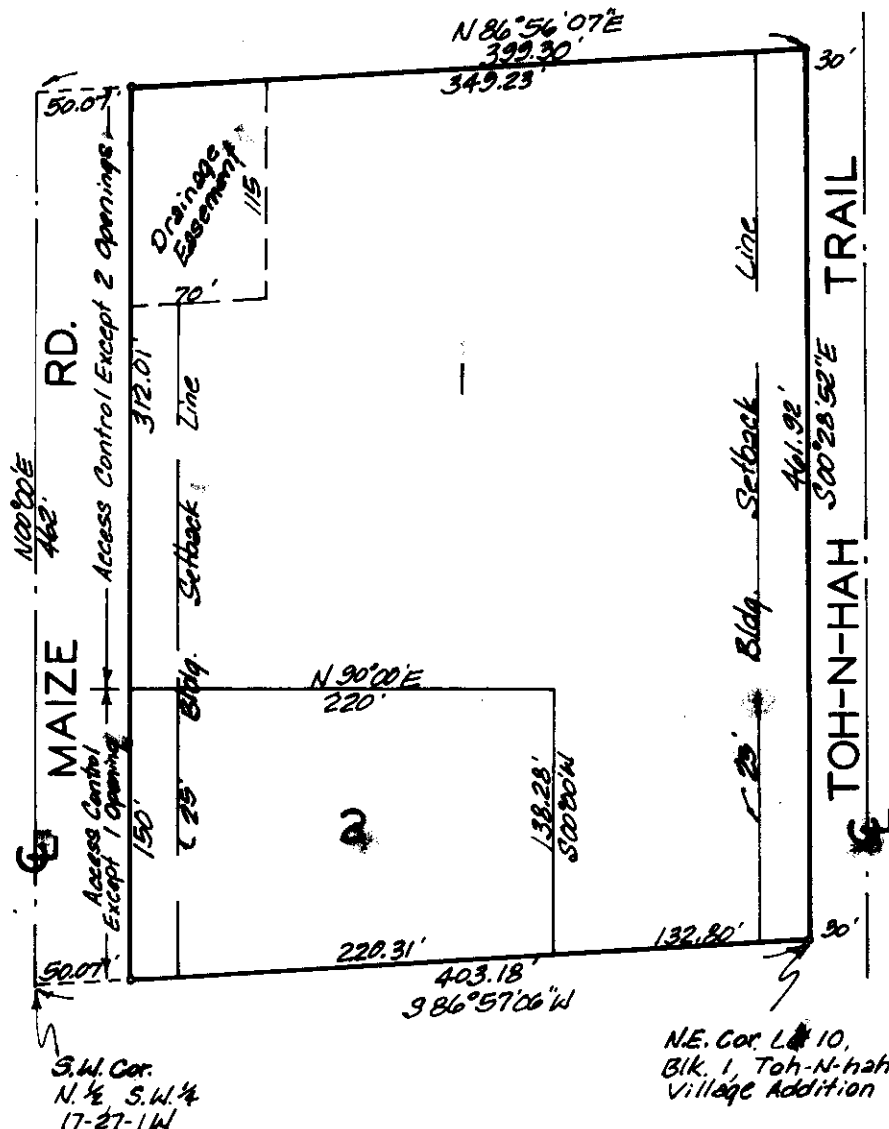

State of Kansas }  
 Sedgwick County } S.S. We, Baughman Company, P.A. Surveyors in aforesaid county and state do hereby certify that we have surveyed and platted "HOPE MENNONITE CHURCH ADDITION," Wichita, Kansas, and that the accompanying plat is a true and correct exhibit of the property surveyed, described as the south 462 feet of the N. 1/2 of the W. 1/2 of the W. 1/2 of the S.W. 1/4 except the east 260 feet thereof, in Section 17, Township 27 South, Range 1 West of the Sixth P.M., Sedgwick County, Kansas.

Baughman Company P.A.

Date

Gregory F. Severns Surveyor

We, the undersigned, holders of a mortgage on a portion of the above described property do hereby consent to this plat of "HOPE MENNONITE CHURCH ADDITION," Wichita, Kansas.

Naumon B. Rowden

Dorothy J. Rowden

Know all men by these presents that we, the undersigned, have caused the land described in the surveyors certificate to be platted into lots and a street to be known as "HOPE MENNONITE CHURCH ADDITION," Wichita, Kansas. The street is hereby dedicated to and for the use of the public. The drainage easement is hereby granted for drainage purposes. All abutters rights of access to or from Maize Rd. over and across the west line of Lots 1 and 2 are hereby granted to the City of Wichita, provided however that Lot 1 shall have access to Maize Rd. at two points and Lot 2 shall have access to Maize Rd. at one point, all as shall be determined by the City Engineer of the City of Wichita Kansas.

State of Kansas }  
 Sedgwick County } S.S. The foregoing instrument was acknowledged before me this \_\_\_\_\_ day of \_\_\_\_\_ 198\_\_ by Naumon B. Rowden and Dorothy J. Rowden, husband and wife.

Naumon B. Rowden

Dorothy J. Rowden

My App't. Exp. \_\_\_\_\_

Notary Public

Hope Mennonite Church - Equitable Owner

Myron Regier

Jim H. Goering

J. Clyde Bradbury

This plat of "HOPE MENNONITE CHURCH ADDITION," Wichita, Kansas, has been submitted to and approved by the Wichita-Sedgwick County Metropolitan Area Planning Commission, Wichita, Kansas. Dated this \_\_\_\_\_ day of \_\_\_\_\_ 198\_\_.

Elton Parsons

Chairman

Marvin S. Krout

Secretary

This plat approved and all dedications shown hereon accepted by the City Council of the City of Wichita, Kansas, this \_\_\_\_\_ day of \_\_\_\_\_ 198\_\_.

Sheldon Kamen

Mayor

Dale E. Rea

Deputy City Clerk

State of Kansas }  
 Sedgwick County } S.S. The foregoing instrument was acknowledged before me this \_\_\_\_\_ day of \_\_\_\_\_ 198\_\_, by Naumon B. Rowden and Dorothy J. Rowden husband and wife.

My App't. Exp. \_\_\_\_\_

Notary Public

State of Kansas }  
 Sedgwick County } S.S. The foregoing instrument was acknowledged before me this \_\_\_\_\_ day of \_\_\_\_\_ 198\_\_, by Myron Regier, Jim H. Goering, and J. Clyde Bradbury, all on behalf of Hope Mennonite Church.

My App't. Exp. \_\_\_\_\_

Notary Public

Entered on transfer record this \_\_\_\_\_ day of \_\_\_\_\_ 198\_\_.

Don Wright

County Clerk

State of Kansas }  
 Sedgwick County } S.S. This is to certify that this plat has been filed for record in the office of the Register of Deeds this \_\_\_\_\_ day of \_\_\_\_\_ 198\_\_, at \_\_\_\_\_ o'clock \_\_\_\_\_ M.; and is duly recorded.

Pat Kettler

Register of Deeds

Ed Resa

Deputy