

LILLIE 2ND ADDITION WICHITA, SEDGWICK COUNTY, KANSAS

Sanitary Sewer Points

PT	EAST	NORTH	ELEV	DESC
1000	4181.1712	5110.4561	0.0000	"Ex. MH, Line 1"
1001	4266.0027	5159.3365	0.0000	Sta. 0+97.91
1002	4266.0027	5417.1836	0.0000	Sta. 3+55.76
1003	4541.3166	5110.1468	0.0000	"Ex. MH, Line 2"
1004	4541.3013	5122.9443	0.0000	Sta. 0+12.80

Storm Water Drain Points

PT	NORTH	EAST	ELEV	DESC
1022	5153.7827	3897.8284	0.0000	0+00
1023	5134.2952	3695.2393	0.0000	0+31.08
1024	5163.2700	4935.5276	0.0000	0+00
1025	5319.4881	4903.1471	0.0000	0+04
1026	5387.9826	4909.8326	0.0000	15'os cl if
1027	5336.7232	4881.1341	0.0000	15'os cl if
1028	5443.7373	4916.5271	0.0000	15'os cl if
1029	5447.8124	4886.7991	0.0000	15'os cl if
1030	5315.7642	4885.7048	1313.0000	15'os cl if
1031	5214.2894	4866.1740	1313.0000	-
1032	5188.5479	4846.2108	1313.0000	-
1033	5203.7349	4862.3675	1313.0000	-
1034	5169.1017	4805.0822	1313.0000	-
1035	5166.0722	4802.8352	1313.0000	-
1036	5157.2688	4801.5298	1313.0000	-
1037	5152.8334	4804.3964	1313.0000	-
1038	5135.9462	4892.0099	1313.0000	-
1039	5168.8116	4930.0638	1313.0000	-
1040	5150.3502	4925.3733	1313.0000	-
1041	5334.2369	4920.2587	1313.0000	-
1042	5336.9356	4918.1095	1313.0000	-
1043	5336.0232	4896.3352	1313.0000	-
1044	5475.8426	4905.0803	1323.0000	-
1045	5475.2393	4875.3362	1323.0000	-
1046	5410.4400	4870.1793	1323.0000	-
1047	5487.0730	4873.8324	1324.0000	-
1048	5480.9214	4771.5645	1324.0000	-
1049	5415.6828	4721.4641	1324.0000	-
1050	5496.4392	4844.7021	1325.0000	-
1051	5436.0983	4554.2825	1325.0000	-
1052	5373.7091	4581.2296	1325.0000	-
1053	5331.3537	4430.0543	1326.0000	-
1054	5398.8128	4421.6812	1326.0000	-
1055	5501.9781	4808.3994	1327.0000	-
1056	5507.7575	4757.8327	1327.0000	-
1057	5327.5119	4340.7039	1327.0000	-
1058	5395.2378	4340.5394	1327.0000	-
1059	5509.7608	4710.5759	1328.0000	-
1060	5408.6306	4262.8677	1328.0000	-
1061	5331.1424	4259.2852	1328.0000	-
1062	5365.8398	4203.0712	1328.0000	-
1063	5505.9827	4656.6995	1329.0000	-
1064	5430.6734	4292.5997	1329.0000	-
1065	5424.7046	4370.1486	1330.0000	-
1066	5503.6677	4625.8187	1330.0000	-
1067	5266.9839	3767.0653	1313.4000	-
1068	5248.2558	3812.1102	1313.4000	-
1069	5216.6592	3690.1092	1313.4000	-
1070	5172.7210	3877.9219	1313.4000	-
1071	5156.2583	3903.5525	1313.4000	-
1072	5151.2308	3939.4942	1313.4000	-
1073	5182.3372	3958.8326	1313.4000	-
1074	5182.3009	3953.4599	1313.4000	-
1075	5313.6811	3834.1883	1313.4000	-
1076	5325.1721	3822.4569	1313.4000	-
1077	5338.3013	3792.4240	1313.4000	-
1078	5340.6964	3773.2946	1313.4000	-
1079	5340.2821	3733.1854	1313.4000	-
1080	5322.0709	3717.1082	1313.4000	-
1081	5289.9074	3723.9044	1313.4000	-
1082	5273.6885	3743.7954	1313.4000	-
1083				

Waterline Points

PT	EAST	NORTH	ELEV	DESC
1005	5034.5249	5448.9935	0.0000	Sta. 0+00
1006	4774.1908	5478.7301	0.0000	Sta. 2+63.34
1007	4769.3553	5425.4489	0.0000	Sta. 2+63.34
1008	4516.2255	5416.5338	0.0000	Sta. 5+32.46
1009	4533.7039	5356.0893	0.0000	Sta. 0+53.50
1010	4537.1759	5356.1597	0.0000	Sta. 0+64
1011	4300.5628	5391.5119	0.0000	Sta. 7+50.92
1012	4288.8407	5403.1626	0.0000	Sta. 7+67.45
1013	4255.1646	5403.1626	0.0000	Sta. 8+01.13
1014	4231.3520	5379.3500	0.0000	Sta. 8+34.80
1015	4255.1646	5345.6738	0.0000	Sta. 9+02.15
1016	4255.1646	5321.8612	0.0000	Sta. 9+24.99
1017	4278.0027	5321.8612	0.0000	Sta. 2+00.49
1018	4278.0027	5121.3730	0.0000	Sta. 2+74.24
1019	4351.7663	5121.3730	0.0000	Sta. 0+62.00
1020	4278.0027	5059.4854	0.0000	

Paving Points

PT	NORTH	EAST	ELEV	DESC
1084	5418.2810	4910.2807	0.0000	6'rd
1085	5414.7556	4945.5413	0.0000	7.5'rd
1086	5396.2976	4298.6020	0.0000	8'os
1087	5405.5119	4272.0027	0.0000	8'os
1088	5392.9175	4241.5971	0.0000	8'os
1089	5362.5719	4229.0027	0.0000	8'os
1090	5319.5119	4241.5971	0.0000	8'os
1091	5332.1063	4272.0027	0.0000	8'os
1092	5328.7262	4296.6020	0.0000	8'os
1093	5307.5719	4315.3039	0.0000	35'rd
1094	5417.5719	4315.3039	0.0000	35'rd
1095	5470.2378	4945.9028	0.0000	30'rd
1096	5356.2936	4945.7721	0.0000	30'rd

PT	NORTH	EAST	ELEV	DESC
1	7644.7200	5000.0000	5000.0000	3X41P
2	5000.0000	5000.0000	5000.0000	1X21P
6	5677.0545	4949.9493	4949.9493	POE #5
15	5677.3205	4767.2847	4767.2847	ARM #5
20	5260.2924	3681.2783	3681.2783	SET
21	5211.4789	3788.0235	3788.0235	SET
22	5175.6874	3834.1497	3834.1497	SET
23	5101.1422	3894.2260	3894.2260	SET
24	5062.1075	3975.6022	3975.6022	SET
25	5080.1030	4949.9955	4949.9955	SET
26	5371.2129	4949.9722	4949.9722	SET
27	5388.8787	4867.7733	4867.7733	SET
28	5383.1137	4600.9150	4600.9150	SET
29	5364.0767	4175.4140	4175.4140	PULL
30	5379.4429	4136.6321	4136.6321	PULL
31	5444.5207	4182.4174	4182.4174	PULL
32	5429.1545	4201.1933	4201.1933	PULL
33	5445.6288	4569.4213	4569.4213	SET
34	5469.9355	4850.5725	4850.5725	SET
35	5455.2129	4949.9659	4949.9659	SET
37	5182.8274	3990.0000	3990.0000	SET
38	5062.0719	3990.0000	3990.0000	SET
39	5365.7833	3827.4665	3827.4665	SET
40	5365.6682	3681.2088	3681.2088	SET
43	5383.3962	4881.2197	4881.2197	SET
44	5330.7704	4852.5924	4852.5924	SET
45	5278.4299	4832.6894	4832.6894	SET
46	5184.0949	4747.5075	4747.5075	SET
47	5060.5198	4747.4068	4747.4068	SET
48	5258.9968	3681.3324	3681.3324	SET
50	5397.5119	4366.9614	4366.9614	SET
51	5327.5119	4307.7098	4307.7098	SET
52	5397.5119	4272.0027	4272.0027	SET
53	5412.5119	4272.0027	4272.0027	SET
54	5412.5119	4272.0027	4272.0027	SET
55	5312.5119	4272.0027	4272.0027	SET
56	5677.8597	4272.0027	4272.0027	SET
57	5061.4977	4272.0027	4272.0027	SET
276	5174.6534	3833.8048	3833.8048	3/8IRON_PULL
280	5099.9964	3975.1401	3975.1401	3/8IRON_PULL
286	5060.8952	3787.6570	3787.6570	3/8IRON_PULL
319	5210.4391	3680.8464	3680.8464	REBAR #5
323	5612.1550	3681.0023	3681.0023	SRB#4
327	5678.5617	3680.9311	3680.9311	SRB#4
328	5736.7776	3656.9374	3656.9374	SRB#4
365	5678.4306	4696.1684	4696.1684	SRB#4
367	5697.4817	4626.2249	4626.2249	SRB#4
368	5697.6446	4556.1359	4556.1359	SRB#4
370	5697.6034	4276.2186	4276.2186	SRB#4
371	5697.8666	4346.3049	4346.3049	SRB#4
372	5697.9248	4967.9300	4967.9300	SRB#4
373	5697.9248	4967.9300	4967.9300	SRB#4
500	5669.9800	4712.0276	4712.0276	MAIL
501	5600.4582	4553.9176	4553.9176	MAIL
502	5239.3941	3972.1298	3972.1298	MAIL
503	5145.7439	3676.6956	3676.6956	MAIL
504	5205.0515	2431.3144	2431.3144	MAIL
505	5677.8301	2362.8966	2362.8966	MAIL
600	5523.5371	147.3977	147.3977	MAIL
601	5005.4249			MAIL
602	5678.4072			MAIL
603	7633.4154			MAIL
700	5301.1290			MAIL
701	5002.5137			MAIL
702	5001.8340			MAIL
703	5000.0555			MAIL
800	5039.4720			MAIL
801	5031.1857			MAIL
802	5036.2170			MAIL

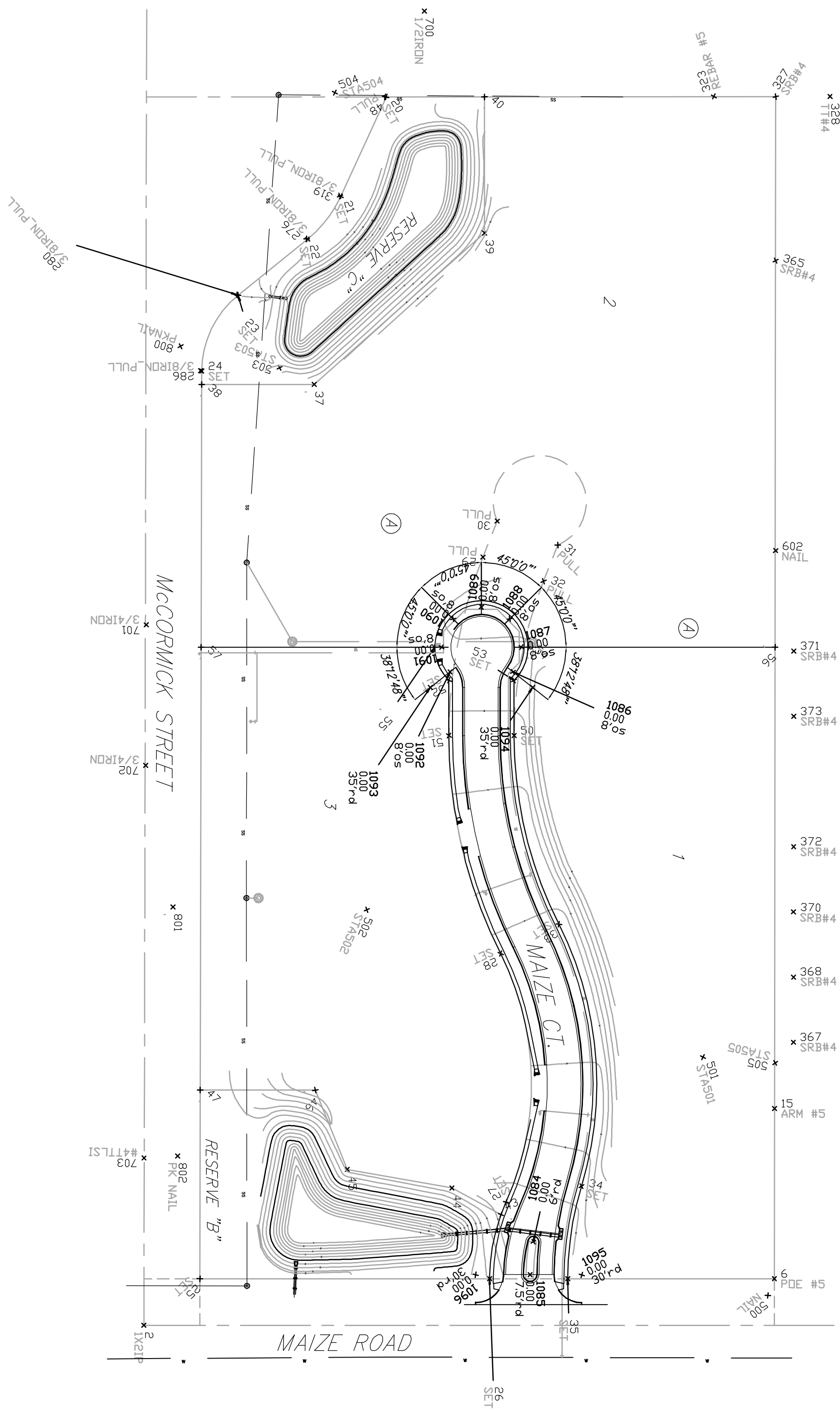

Baughman
Staking
Coordinates
Street Improvements

Lillie 2nd Addition

PROJECT NUMBER: 47284236

DESIGN: MMS

APPROVED: DATE 09/07

SCALE: Noted

SHEET: 15 OF 16

Baughman Company, P.A., 1818 E. 15th St., Wichita, KS 67211 P: 316.262.7271 F: 316.262.6049

ENGINEERING | SURVEYING | PLANNING | LANDSCAPE ARCHITECTURE

Evening Office Park Coordinates Staking