

WATERLINE REPLACEMENT

AT

NEWELL STREET AND ST. PAUL AVENUE

CITY OF WICHITA ENGINEERING PROJECT NO. 448-2024-034045
 ORG CODE 54250024, MUNIS NO. W4015

CITY OF WICHITA, KANSAS

PAUL GUNZELMAN, P.E. - CITY ENGINEER

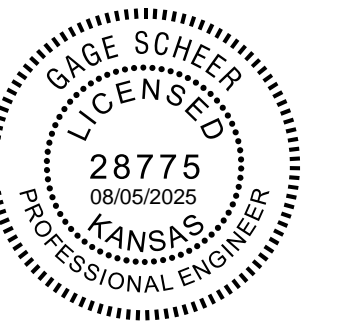

WATERLINE REPLACEMENT
 AT
 NEWELL STREET
 AND ST. PAUL AVENUE
 CITY OF WICHITA, KANSAS
 PAUL GUNZELMAN, P.E. - CITY ENGINEER
 CITY OF WICHITA PROJECT NO. 448-2024-

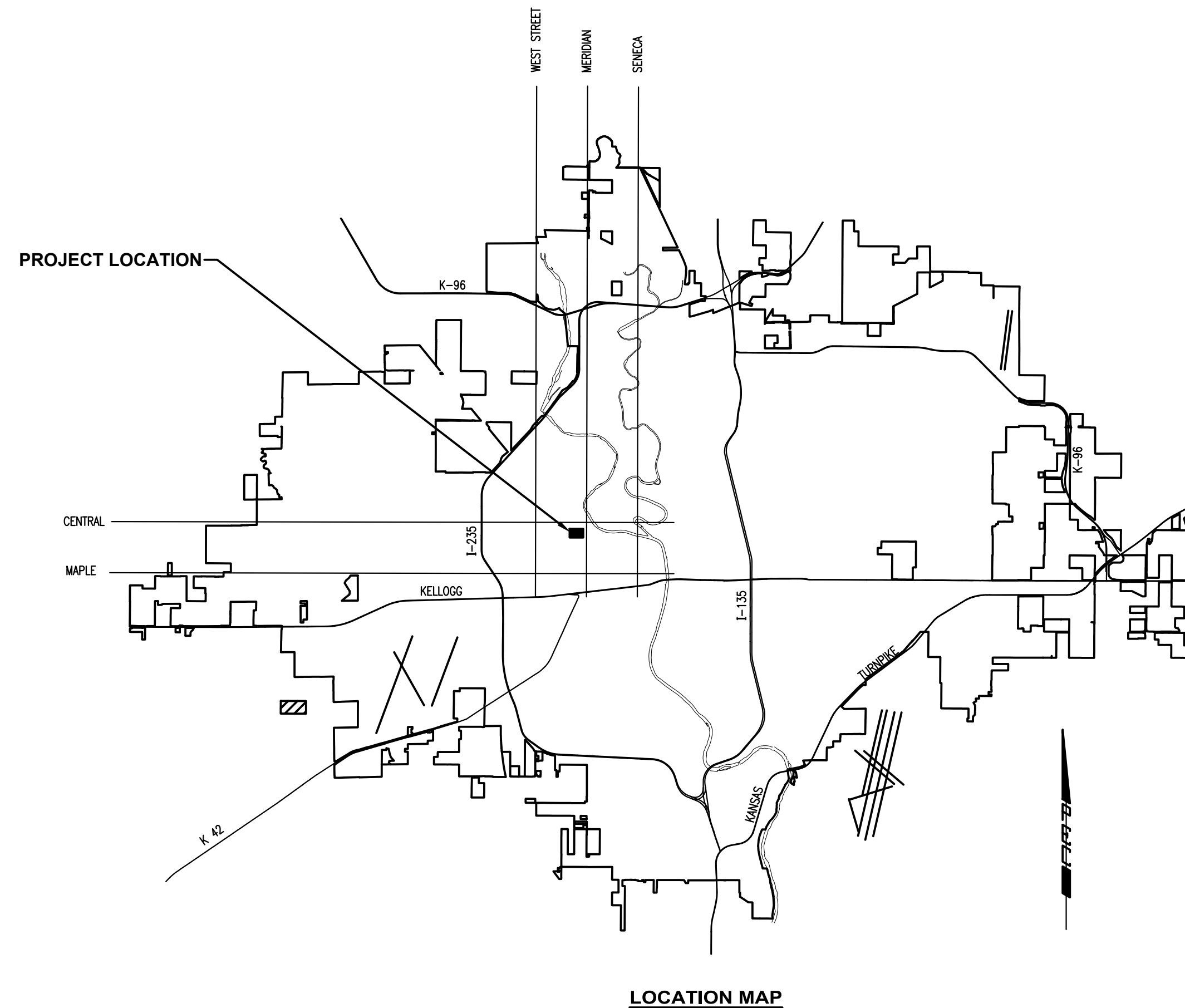

LOCATION MAP

INDEX OF SHEETS

Sheet Number	Sheet Title
C-001	TITLE SHEET
C-002	GENERAL NOTES
C-003	KEY MAP AND BUBBLE MAP
CU101	WATERLINE NO. 1
CU500	STANDARD WATER ASSEMBLY DETAIL
CU501	STANDARD WATER SERVICE DETAIL
CU502	MISCELLANEOUS WATER DETAILS
CU503	EROSION CONTROL DETAILS
CU504	EROSION CONTROL DETAILS
CU505	EROSION CONTROL DETAILS
CU506	EROSION CONTROL DETAILS

SAVED 8/5/2025 2:42:37 PM BY KURTIS DEKAT
 PLOTTED 8/5/2025 2:43:16 PM BY KURTIS DEKAT
 U:\WICHITA-CIVIL\2024\247042\005\2PPD4_PLANS\030\247042-005-C-001.DWG

Issue:		

JOB NO.	247042-005
DATE	MAY 2025
PM	TBK
DESIGNED BY	GAS
DRAWN BY	CSL
CHECKED BY	TBK

TITLE SHEET
C-001

GENERAL NOTES

1. ALL CONSTRUCTION AND MATERIALS TO COMPLY WITH CITY OF WICHITA STANDARD CONSTRUCTION SPECIFICATIONS AND DETAILS, UNLESS OTHERWISE INCLUDED IN THE CONTRACT DOCUMENTS.
2. EACH BIDDER SHALL VISIT THE SITE OF THE PROJECT BEFORE SUBMITTING THE PROPOSAL FOR THIS WORK SO THAT THEY WILL BE FULLY INFORMED OF THE EXISTING FIELD CONDITIONS AND THE OBSTACLES WHICH MIGHT BE ENCOUNTERED. UPON AWARD OF THE CONTRACT THE CONTRACTOR WILL NOT BE GRANTED ANY ADDITIONAL COMPENSATION WITH REGARDS TO TIME AND MONEY FOR CONDITIONS THAT MAY HAVE BEEN EVALUATED DURING ANY INSPECTION OF THE SITE.
3. AT LEAST 72 HOURS PRIOR TO BEGINNING ANY EXCAVATION (EXCLUDING WEEKENDS AND HOLIDAYS), THE CONTRACTOR SHALL CONTACT THE KANSAS ONE-CALL SYSTEM, A UTILITY LOCATION SERVICE, AT OR 811 TO REQUEST THE LOCAL UTILITY COMPANIES TO LOCATE ANY EXISTING LINES WITHIN THE PROJECT AREA.
4. THE CONTRACTOR MUST NOTIFY THE FOLLOWING IN CASE OF AN EMERGENCY:

EMERGENCY DISPATCH:	911
COX COMMUNICATIONS:	888-249-3530
EVERGY:	800-383-1183
AT&T:	800-286-8313
KANSAS GAS SERVICE:	888-482-4950
BLACK HILLS ENERGY:	800-694-9899
CITY OF WICHITA WATER & SEWER	316-219-8921
CITY OF WICHITA STORMWATER	316-268-4090
CITY OF WICHITA TRAFFIC	316-268-4034
5. THE CONTRACTOR SHALL GIVE ALL PROPERTY OWNERS AND/OR TENANTS OF DEVELOPED PROPERTY DIRECTLY ADJUTING THE CONSTRUCTION OF THIS PROJECT A MINIMUM OF SEVEN (7) DAYS ADVANCE NOTICE PRIOR TO THE START OF CONSTRUCTION.
6. THE CONTRACTOR SHALL NOT START WORK ON THE PROJECT UNTIL THE PROJECT INSPECTOR IS ASSIGNED AND IS PRESENT ON THE SITE. ANY WORK DONE WITHOUT INSPECTION WILL BE REQUIRED TO BE UNCOVERED FOR INSPECTION AT THE CONTRACTORS EXPENSE.
7. ALL ELEVATIONS SHOWN ARE NAVD88 DATUM. PRIOR TO CONSTRUCTION THE CONTRACTOR SHALL RE-ESTABLISH HORIZONTAL AND VERTICAL CONTROL POINTS AND VERIFY THEIR ACCURACY.
8. EXISTING UTILITIES AND THEIR LOCATION, AS SHOWN ON THE DRAWINGS, REPRESENT THE BEST INFORMATION OBTAINABLE FOR DESIGN. LOCATION INFORMATION HAS BEEN OBTAINED FROM THE VARIOUS UTILITY COMPANIES AND IS EITHER FROM COMPANY RECORD DRAWINGS OR COMPANY PROVIDED FIELD LOCATIONS. IT SHOULD BE NOTED THAT OTHER BURIED LINES AND CABLES MAY EXIST WHICH ARE NOT SHOWN ON THESE DRAWINGS. THE CONTRACTOR SHALL HAVE ALL BURIED LINES LOCATED AND FLAGGED IN THE FIELD PRIOR TO COMMENCING WORK. THE CONTRACTOR SHALL CONTACT THE ENGINEER AND REVIEW ANY BURIED LINES LOCATED IF CONFLICTS EXIST. THE CONTRACTOR WILL BE REQUIRED TO WORK AROUND EXISTING UTILITIES WITHIN THE RIGHT-OF-WAY WHICH DO NOT CONFLICT WITH PROPOSED CONSTRUCTION. THE CONTRACTOR SHALL EXERCISE EXTREME CAUTION DURING TRENCHING OPERATIONS TO AVOID DAMAGING THESE LINES. ANY LINES DAMAGED SHALL BE REPLACED OR REPAIRED IMMEDIATELY AS DIRECTED BY THE ENGINEER AT THE CONTRACTOR'S EXPENSE.
9. THE CONTRACTOR SHALL EXPOSE AND VERIFY THE VERTICAL AND HORIZONTAL LOCATION OF EXISTING UTILITIES THAT ARE IN POTENTIAL CONFLICT WITH THE PROPOSED IMPROVEMENTS. THE UTILITY LOCATES SHALL BE PERFORMED PRIOR TO THE START OF CONSTRUCTION AND ANY DISCREPANCIES SHALL BE REPORTED IMMEDIATELY TO THE ENGINEER.
10. THE CONTRACTOR SHALL BE RESPONSIBLE FOR PRESERVING PROPERTY IRONS AND SECTION CORNERS. THE CONTRACTOR SHALL BE REQUIRED TO RE-ESTABLISH ANY PROPERTY IRONS AND SECTION CORNERS WHICH ARE DAMAGED OR DESTROYED BY CONSTRUCTION OPERATIONS. SUCH IRONS AND SECTION CORNERS SHALL BE RE-ESTABLISHED BY A LICENSED LAND SURVEYOR IN ACCORDANCE WITH STATE LAWS.
11. EASEMENTS AND RIGHTS-OF-WAY PROVIDED BY THE OWNER FOR THE PROJECT ARE SHOWN ON THE DRAWINGS. THE CONTRACTOR SHALL BE RESPONSIBLE FOR THE ACQUISITION OF ANY ADDITIONAL TEMPORARY EASEMENTS OR RIGHTS-OF-WAY DESIRED TO USE IN COMPLETING THE WORK.

12. THE CONTRACTOR SHALL CONTAIN THEIR OPERATIONS TO PERMIT LOCAL AND EMERGENCY TRAFFIC THROUGH AND ACROSS CONSTRUCTION AT ALL TIMES. THE CONTRACTOR SHALL UTILIZE WARNING SIGNS, FLASHING LIGHTS, BARRICADES, AND FLAGMEN IN COMPLIANCE WITH THE LATEST VERSION OF THE MANUAL ON UNIFORM TRAFFIC CONTROL DEVICES (MUTCD).
13. RUBBLE FROM THE REMOVAL OF MISCELLANEOUS STRUCTURES INCLUDING ANY TREES REMOVED, TREE TRIMMINGS, AND EXCESS EXCAVATION WHICH IS TO BE WASTED SHALL BE DISPOSED OF ON SITES PROVIDED BY THE CONTRACTOR. THESE SITES SHALL ALSO BE APPROVED BY THE ENGINEER AS TO SUITABILITY, APPEARANCE, AND SITE LOCATION. LOCATIONS THAT, IN THE OPINION OF THE ENGINEER, WILL LEAVE AN UNSIGHTLY APPEARANCE WILL NOT BE APPROVED. ALL DISPOSAL SITES MUST BE APPROVED BY THE KANSAS DEPARTMENT OF HEALTH AND ENVIRONMENT. MATERIAL EITHER STOCKPILED OR DISPOSED OF IN A FLOOD PLAIN WILL REQUIRE A KANSAS STATE BOARD OF AGRICULTURE PERMIT. ANY MATERIAL DUMPED IN WATERS OF THE UNITED STATES, FLOODWAYS, OR WETLANDS IS SUBJECT TO U.S. CORPS OF ENGINEERS PERMITTING REGULATIONS. ANY MATERIAL BURIED OR STOCKPILED BEYOND APPROVED CONSTRUCTION LIMITS MAY REQUIRE ARCHAEOLOGICAL INVESTIGATIONS UNLESS BURIED IN A PREVIOUSLY APPROVED DISPOSAL LOCATION.
14. THE CONTRACTOR SHALL AVOID REMOVAL OR TRIMMING OF ANY TREES OR SHRUBS WHERE POSSIBLE. WHERE THE CONTRACTOR BELIEVES THE REMOVAL OR TRIMMING IS UNAVOIDABLE, THIS WORK SHALL BE COORDINATED WITH THE ENGINEER. TREE TRIMMING/REMOVAL SHALL BE COMPLETED IN ACCORDANCE WITH U.S. FISH AND WILDLIFE SERVICE, AND KANSAS DEPARTMENT OF WILDLIFE, PARKS, AND TOURISM RESTRICTIONS. FULL TREE REMOVAL SHALL BE NOTED ON THE PLANS AND SHALL BE BID AS "TREE REMOVED, LARGE", "TREE REMOVED, SMALL", OR "TREE ROW REMOVED".
15. THE CONTRACTOR SHALL RESTORE ALL DITCHES, SWALES, ROAD SHOULDERS, AND BANKS TO THEIR ORIGINAL SLOPES AND GRADES EXCEPT AS SHOWN OTHERWISE. WHERE EXISTING ENTRANCE PIPE, DRAINAGE PIPE, SIGNS, FENCES, LANDSCAPING, ETC., CONFLICT WITH THE PROPOSED WORK HEREIN, THEY SHALL BE REMOVED AND REPLACED OR RESET, UNLESS OTHERWISE NOTED ON THE DRAWINGS.
16. THE CONTRACTOR SHALL INSTALL AND/OR MAINTAIN EROSION CONTROL METHODS AS SPECIFIED ON THE PLANS. THE CONTRACTOR SHALL BE RESPONSIBLE FOR MAINTAINING EROSION CONTROL THROUGH THE COMPLETION OF THIS PROJECT. INSTALLATION OF THESE EROSION CONTROL DEVICES DOES NOT RELIEVE THE CONTRACTOR OF THE RESPONSIBILITY OF ABATING SOIL EROSION. THE FOLLOWING QUANTITIES ARE ESTIMATED, AND SHOULD BE CONSIDERED THE MINIMUM EFFORT REQUIRED.

DITCH CHECK 2 EACH
17. THE CONTRACTOR SHALL TAKE CARE TO PREVENT SILT AND DEBRIS FROM ENTERING ANY STORM DRAINAGE SYSTEM DURING CONSTRUCTION. PIPES OR STRUCTURES WHICH CONTAIN MATERIALS FROM THE CONTRACTOR'S ACTIVITIES SHALL BE THOROUGHLY CLEANED BY THE CONTRACTOR, AT THEIR OWN EXPENSE, PRIOR TO THE FINAL INSPECTION.
18. RECONSTRUCTION OF EROSION CONTROL MEASURES WHICH ARE DESTROYED BY WIND, FLOOD, FIRE, OR BY THE ACTIONS OF THE CONTRACTOR OR OTHERS SHALL BE PERFORMED BY THE CONTRACTOR AS DIRECTED BY THE ENGINEER AT NO ADDITIONAL COST. WHERE ADJUSTMENTS IN QUANTITIES ARE REQUIRED BY FIELD CONDITIONS, THERE SHALL BE NO ADJUSTMENT IN UNIT PRICE.
19. ALL LAWN/TURF AREAS DISTURBED BY CONSTRUCTION OF THE PROPOSED IMPROVEMENTS SHALL BE RESTORED WITH THE SAME GRASS/SOD AS EXISTING. RESTORATION OF DISTURBED AREAS SHALL INCLUDE, BUT NOT BE LIMITED TO, TOP SOIL PREPARATION, SEEDING, MULCHING, AND/OR RE-SEEDING. ALL SEEDING/SODDING WORK SHALL BE IN ACCORDANCE WITH THE CITY OF WICHITA STANDARD SPECIFICATIONS. ALL COSTS FOR THIS WORK SHALL BE SUBSIDIARY TO "SITE RESTORATION".
20. THE CONTRACTOR SHALL SEED ALL AREAS DISTURBED BY CONSTRUCTION ACTIVITIES WITH TEMPORARY RYE GRASS. RYE GRASS SEED SHALL BE PLANTED AT A MINIMUM RATE OF SIX (6) POUNDS PER ONE THOUSAND (1,000) SQUARE FEET. THIS TEMPORARY SEEDING MAY BE OMITTED ONLY IF PERMANENT SEEDING/SODDING IS APPLIED. TEMPORARY SEEDING OR PERMANENT SEEDING/SODDING SHALL BE APPLIED WITHIN 14 DAYS AFTER THE AREA HAS BEEN DISTURBED.

21. OWNER SHALL BE RESPONSIBLE FOR CONSTRUCTION STAKING. STAKING AND BENCH MARKS DESTROYED DURING CONSTRUCTION OPERATIONS SHALL BE REPLACED AT THE CONTRACTOR'S EXPENSE.
22. CONTRACTOR SHALL MAINTAIN UNINTERRUPTED UTILITY SERVICE TO ADJACENT FACILITIES DURING CONSTRUCTION, UNLESS OTHERWISE APPROVED BY OWNER.
23. WRITTEN REQUEST TO THE OWNER WILL BE REQUIRED 72 HOURS PRIOR TO A SCHEDULED UTILITY OUTAGE. THE FIRE DEPARTMENT MUST BE NOTIFIED OF ANY FIRE HYDRANTS OR WATER MAINS TAKEN OUT OF SERVICE.
24. PROPERTIES WITHIN THE PROJECT LIMITS MAY HAVE UNDERGROUND SPRINKLER SYSTEMS IN PUBLIC RIGHT-OF-WAY WHICH CONFLICT WITH NEW CONSTRUCTION. CONTRACTOR WILL BE REQUIRED TO REMOVE SUCH IMPROVEMENTS SHOULD THEY NOT BE REMOVED BY THEIR OWNER AT THE TIME OF CONSTRUCTION OF THE PROJECT. THE CONTRACTOR SHALL REMOVE, REPLACE OR RESET ANY SPRINKLER HEADS, PIPES, AND/OR VALVES WHICH CONFLICT WITH CONSTRUCTION. ANY SPRINKLER HEADS, PIPES, AND/OR VALVES DAMAGED BY CONSTRUCTION OPERATIONS SHALL BE REPLACED IN KIND AT NO ADDITIONAL COST TO THE OWNER. PORTIONS OF UNDERGROUND SPRINKLER SYSTEMS NOT IN CONFLICT WITH NEW CONSTRUCTION SHALL BE PROTECTED FROM DAMAGE AND SHALL REMAIN IN PLACE.
25. THE CONTRACTOR SHALL VERIFY HORIZONTAL AND VERTICAL LOCATION, TYPE, SIZE AND CLASS OF EXISTING WATERLINES PRIOR TO MAKING CONNECTIONS. EXISTING WATERLINE LOCATIONS AS SHOWN ON THE DRAWINGS ARE APPROXIMATE. CONTRACTOR SHALL MAKE ADJUSTMENTS AS REQUIRED. PROVISION AND INSTALLATION OF PIPE ADAPTORS, SHORT SECTION OF PIPE, AND COUPLERS SHALL BE AT NO ADDITIONAL COST TO THE PROJECT.
26. THE CONTRACTOR MUST SCHEDULE THE CONNECTIONS TO THE EXISTING WATER DISTRIBUTION SYSTEM WITH THE CITY SUCH THAT THERE IS MINIMUM DISRUPTION TO THE SYSTEM.
27. AS REQUIRED, THE CONTRACTOR SHALL INSTALL A TEMPORARY BLOW OFF AND/OR TEMPORARY CONNECTION TO THE EXISTING WATERLINE/SYSTEM PER AWWA C651 RECOMMENDATIONS TO FILL AND TEST THE NEW WATERLINE. AT THE CONTRACTOR'S OPTION, THE CONTRACTOR CAN INSTALL A TEMPORARY MAINLINE VALVE AT THE POINT OF CONNECTION, FOLLOWING ACCEPTANCE OF THE NEW WATERLINE, THE TEMPORARY CONNECTION/VALVE SHALL BE FULLY REMOVED AND THE FINAL CONNECTION TO THE EXISTING WATERLINE SHALL BE CONSTRUCTED. WATERLINE MATERIALS AT TIE-INS SHALL BE CONSTRUCTED WITH CLEAN, SWABBED PIPE AND FLUSHED UPON COMPLETION OF TIE-INS. ALL COSTS FOR TEMPORARY CONNECTIONS SHALL BE CONSIDERED SUBSIDIARY TO THE PROJECT.
28. WATERLINES SHALL HAVE A MINIMUM DEPTH OF BURY OF 42 INCHES, UNLESS SHOWN OTHERWISE.
29. THE CONTRACTOR SHALL NOT BURY VALVE BOXES OR FIRE HYDRANTS THAT HAVE ELEVATIONS WHICH ARE LOWER THAN EXISTING GROUND. AS DIRECTED BY THE ENGINEER THE CONTRACTOR SHALL ADJUST VALVE BOXES AND FIRE HYDRANTS TO MATCH EXISTING GROUND OR PROVIDE DRAINAGE AWAY FROM THESE VALVE BOXES AND FIRE HYDRANTS BY SLOPING THE GROUND AS REQUIRED. ALL COSTS FOR THIS WORK SHALL BE CONSIDERED SUBSIDIARY TO THE PROJECT.
30. THE CONTRACTOR SHALL LIMIT THE EXTENT OF TRENCH TO REMAIN OPEN OVERNIGHT AND WEEKENDS TO LESS THAN 50 FEET.
31. CONTRACTOR SHALL ABANDON THE EXISTING WATER MAIN TO THE LIMITS SHOWN ON THE PLAN SHEETS. ALL WATERLINES TO BE ABANDONED SHALL BE CUT AND CAPPED/PLUGGED AS APPROVED BY THE ENGINEER. ANY VALVES/FITTINGS TO BE ABANDONED IN PLACE SHALL BE PROPERLY PLUGGED.
34. CONTRACTOR SHALL FIELD VERIFY ALL SANITARY SEWER ELEVATIONS PRIOR TO WATERLINE CONSTRUCTION. SEWER CROSSINGS SHALL MEET SEPARATION REQUIREMENTS PER PROJECT SPECIFICATIONS.
35. THE CONTRACTOR SHALL MINIMIZE SERVICE DISRUPTION TO PROPERTY OWNERS AND SHALL PROVIDE 48 HOURS WRITTEN NOTICE TO ANY PROPERTY OWNERS THAT WILL HAVE A DISRUPTION OF SERVICE.

36. OPENING AND CLOSING WATER VALVES SHALL BE DONE SLOWLY TO PREVENT DAMAGE TO THE WATER DISTRIBUTION SYSTEM FROM WATER HAMMER. ALL VALVES CLOSED FOR CONSTRUCTION MUST BE REOPENED AS NEW CONSTRUCTION PERMITS. WATERLINE VALVES AND FIRE HYDRANTS ARE ONLY TO BE OPERATED BY AUTHORIZED EMPLOYEES OF THE CITY OF WICHITA OR BY THE CONTRACTOR ONLY IF AN AUTHORIZED WATER DEPARTMENT REPRESENTATIVE IS ON-SITE.
37. THE WATERLINE PIPE LENGTHS REPRESENT TRUE PIPE LENGTHS AND DO NOT INCLUDE FITTINGS/APPURTENANCES. THE PIPE LENGTHS DO NOT DIRECTLY CORRESPOND WITH ALIGNMENT STATIONING. THE COST OF FITTINGS IS CONSIDERED SUBSIDIARY TO PIPE.
38. THE CONTRACTOR SHALL RESTRAIN ALL BENDS, VALVES, AND TEES THROUGH THE USE OF A RESTRAINED JOINT PIPE AS SPECIFIED, AT THE MINIMUM LENGTHS AS SHOWN IN THE PLANS. OTHER METHODS OF RESTRAINT MAY BE SUBMITTED FOR APPROVAL AT LEAST 14 DAYS PRIOR TO BIDDING. RESTRAINED JOINT DUCTILE IRON PIPE SHALL BE U.S. PIPE TR FLEX, AMERICAN FLEX RING, OR APPROVED EQUAL, IN ACCORDANCE WITH CITY OF WICHITA STANDARD SPECIFICATIONS. RESTRAINED JOINT PVC PIPE SHALL BE WESTLAKE CERTA-LOK PIPE, OR APPROVED EQUAL, IN ACCORDANCE WITH CITY OF WICHITA STANDARD SPECIFICATIONS. THE CONTRACTOR MAY USE SIGMA PV-LOK SERIES PWM OR APPROVED EQUAL FOR RESTRAINT OF FITTINGS ON THE PROJECT. CLAMPING RING SHALL BE OF HIGH STRENGTH DUCTILE IRON AND SHALL CONFORM TO ASTM A536, GRADE 65-45-12. SIDE CLAMPING BOLT AND HEX NUTS SHALL BE A HIGH STRENGTH, LOW ALLOY STEEL AND SHALL CONFORM TO AWWA/KANSI C111/A121.11 AND PRORATE A MINIMUM 45,000 PSI YIELD AND 60,000 PSI TENSILE STRENGTH.
39. MAINTAIN A MINIMUM OF 10-FOOT HORIZONTAL SEPARATION BETWEEN ALL WATER LINES (MANS, SERVICES, AND FIRE HYDRANTS) AND ALL SANITARY SEWER LINES (MANS, SERVICES, AND MANHOLES), ALL SEPARATIONS DISTANCES ARE TO BE MEASURED FROM EDGE-TO-EDGE, AT THE CLOSEST POINT.
40. MAINTAIN A MINIMUM OF 2-FOOT VERTICAL SEPARATION BETWEEN ALL WATER LINES (MAIN AND SERVICES) AND ALL GRAVITY SANITARY SEWER LINES (MANS, SERVICES, AND MANHOLES) AT CROSSINGS. ALL SEPARATION DISTANCES ARE TO BE MEASURED FROM EDGE-TO-EDGE, AT THE CLOSEST POINT.
41. PERMITS THAT HAVE BEEN OBTAINED BY THE OWNER ARE LISTED BELOW. THE CONTRACTOR SHALL MEET ALL PERMITTING REQUIREMENTS. COPIES OF THE PERMITS ARE INCLUDED IN THE PROJECT SPECIFICATIONS.
 - RAILROAD USE OF RIGHT OF WAY PERMIT (K&O)

THE CONTRACTOR SHALL OBTAIN ALL ADDITIONAL LOCAL, STATE, AND FEDERAL PERMITS REQUIRED FOR CONSTRUCTION.
42. PRIOR TO BEGINNING ANY WORK WITHIN THE KANSAS AND OKLAHOMA RAILWAY RIGHT-OF-WAY, THE CONTRACTOR SHALL COMPLETE THE REQUIRED SAFETY ORIENTATION PROGRAM AND OBTAIN THE NECESSARY "RAILROAD PROTECTIVE" INSURANCE. THE CONTRACTOR SHALL ALSO NOTIFY THE ROADMASTER AT LEAST TEN (10) BUSINESS DAYS PRIOR TO CONSTRUCTION. ALL COSTS ASSOCIATED WITH THE USE OF A FLAGMAN, IF REQUIRED, SHALL BE THE RESPONSIBILITY OF THE CONTRACTOR.

UTILITY CONTACTS

JEFF CROSBY
WICHITA SANITARY SEWER
7TH FLOOR - CITY HALL
455 N. MAIN
WICHITA, KS 67202
316-268-4329

GREG LOLLEY
WICHITA WATER
7TH FLOOR - CITY HALL
455 N. MAIN
WICHITA, KS 67202
316-268-4334

JOE HICKLE
WICHITA STORM SEWER
8TH FLOOR - CITY HALL
455 N. MAIN
WICHITA, KS 67202
316-268-4307

MATT BORTZ & TRAVIS TAYLOR
COX COMMUNICATIONS
901 GEORGE WASHINGTON BLVD.
WICHITA, KS 67211
MATT BORTZ 620-272-2081
TRAVIS TAYLOR 316-260-7468

RICHARD AITKEN
EVERGY
1900 E. CENTRAL (3RD FLOOR)
P.O. BOX 208
WICHITA, KS 67201
316-261-6334

JASON EDWARDS
AT&T WICHITA CENTRAL UNIT
154 N. BROADWAY, ROOM 210
WICHITA, KS 67202
316-268-2008

SARA PROCTOR & ADAM KNOLLA
KANSAS GAS SERVICE
1021 E. 26TH ST. NORTH
WICHITA, KS 67219
SARA PROCTOR 316-832-3178
ADAM KNOLLA 316-832-3123

RAY ORTEGA & CHRIS KELLY
BLACK HILLS ENERGY
2330 N. HOOVER ROAD
WICHITA, KS 67205
RAY ORTEGA 702-540-3005
CHRIS KELLY 316-554-6300

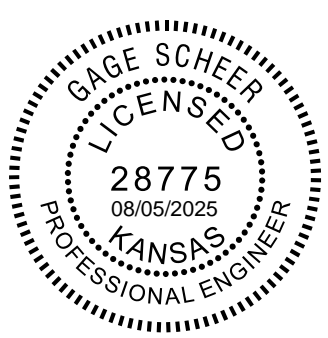
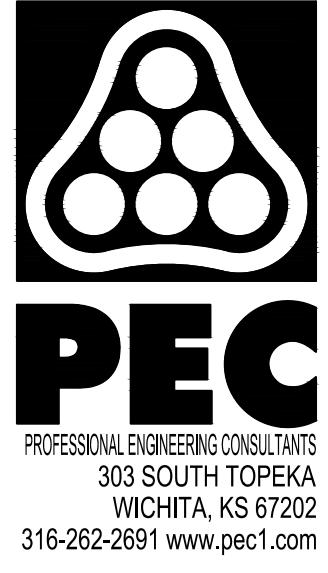

WATERLINE REPLACEMENT
AT
NEWELL STREET
AND ST. PAUL AVENUE
 CITY OF WICHITA, KANSAS
 PAUL GUNZELMAN, P.E.-CITY ENGINEER
 CITY OF WICHITA PROJECT NO. 448-2024-

Issue:	

JOB NO.	247042-005
DATE	MAY 2025
PM	TBK
DESIGNED BY	GAS
DRAWN BY	CSL
CHECKED BY	TBK

GENERAL NOTES

C-002

SAVED: 8/1/2025 11:51:43 AM BY KURTIS DEKAT
 PLOTTED: 8/5/2025 2:43:29 PM BY KURTIS DEKAT
 U:\WICHITA-CIVIL\2024\247042\05\2PPD4_PLANS\030\247042-005-C-003.DWG

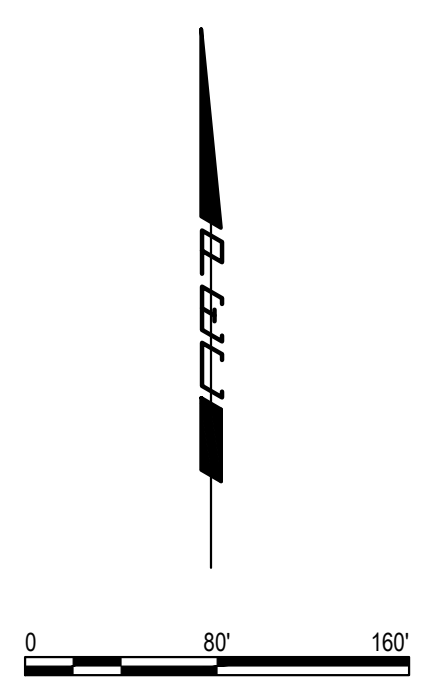
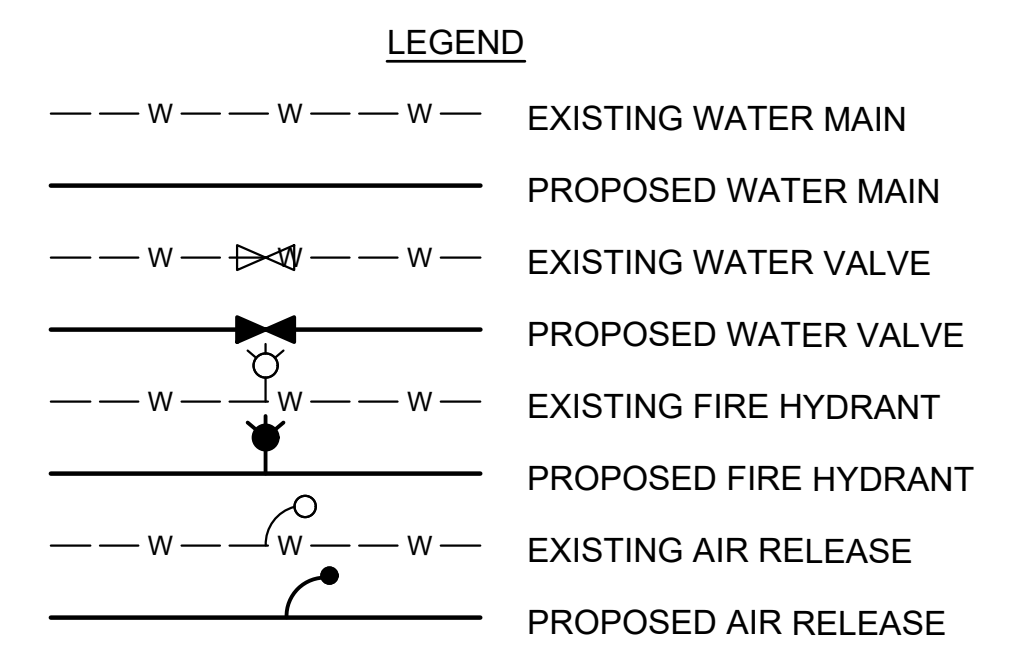

CONTROL SUMMARY
 HORIZONTAL DATUM/COORDINATE SYSTEM: NAD 83 KANSAS SOUTH ZONE
 PROJECT COORDINATE SYSTEM: (GRID) ON DESCRIBED COORDINATE SYSTEM
 VERTICAL DATUM: NAVD 88
 SCALE POINT: NORTHING: 0 EASTING: 0
 COMBINED ADJUSTMENT FACTOR (CAF):
 GROUND TO GRID=0.99988557
 GRID TO GROUND=1.0001144390
 DISTANCE UNITS: US SURVEY FEET

HORIZONTAL CONTROL POINTS
 CP-101
 N: 1,688,012.5063 E: 1,637,608.4648
 1/2" BAR WITH BLUE CP CAP
 1. 23.64' SE TO NORTHWEST CORNER OF CARPORT
 2. 30.27' W TO 1/2" PIPE IN THIMBLE FOR RAILROAD ROW MARKER
 3. 26.49' NNW TO SOUTH END OF CROSSGUARD GUARD RAIL
 4. 25.91' NE TO TOP CENTER OF VERTICLE CAPPED 10" PVC

CP-102
 N: 1,688,153.6243 E: 1,637,593.5273
 1/2" BAR WITH BLUE CP CAP
 1. 15.73' N TO SOUTH EDGE OF CONCRETE DRIVE
 2. 2.12' W TO BACK OF CURB
 3. 27.98' S TO CENTER OF WATER MEETER LID
 4. 44.91' WSW TO FENCE CORNER

BENCH MARKS
 BM-201
 ELEV: 1,307.48 (NAVD 88)
 SQUARE CUT ON BACK OF CURB IN LINE WITH WATER VALVE AND FIRE HYDRANT WEST SIDE OF ST. PAUL AND SOUTH OF NEWELL ST.

BM-202
 ELEV: 1,308.48 (NAVD 88)
 SQUARE CUT ON BACK OF CURB OF SOUTH CURB RETURN SOUTH OF DRIVE ENTRANCE FOR HOUSE NUMBER 617 WEST SIDE OF ST. PAUL.

FITTING TABLE			
ID	STATION	COORDINATES	DESCRIPTION
Fit-1	WL NO. 1, 10+57.8	N: 1,688,034.8297 E: 1,637,479.9649	24" 45° RJ BEND (ROTATED) WITH THRUST BLOCK
Fit-2	WL NO. 1, 10+79.2	N: 1,688,050.1829 E: 1,637,494.8737	24" 45° RJ BEND (ROTATED)
Fit-3	WL NO. 1, 13+36.2	N: 1,688,056.1997 E: 1,637,751.8162	24" 45° RJ BEND (ROTATED)
Fit-4	WL NO. 1, 13+57.9	N: 1,688,041.5706 E: 1,637,767.8322	24" 45° RJ BEND (ROTATED) WITH THRUST BLOCK
Fit-5	WL NO. 1, 10+47.2	N: 1,688,034.5809 E: 1,637,469.3431	24" PCCP CONNECTION
Fit-6	WL NO. 1, 13+68.5	N: 1,688,041.8097 E: 1,637,778.4545	24" PCCP CONNECTION

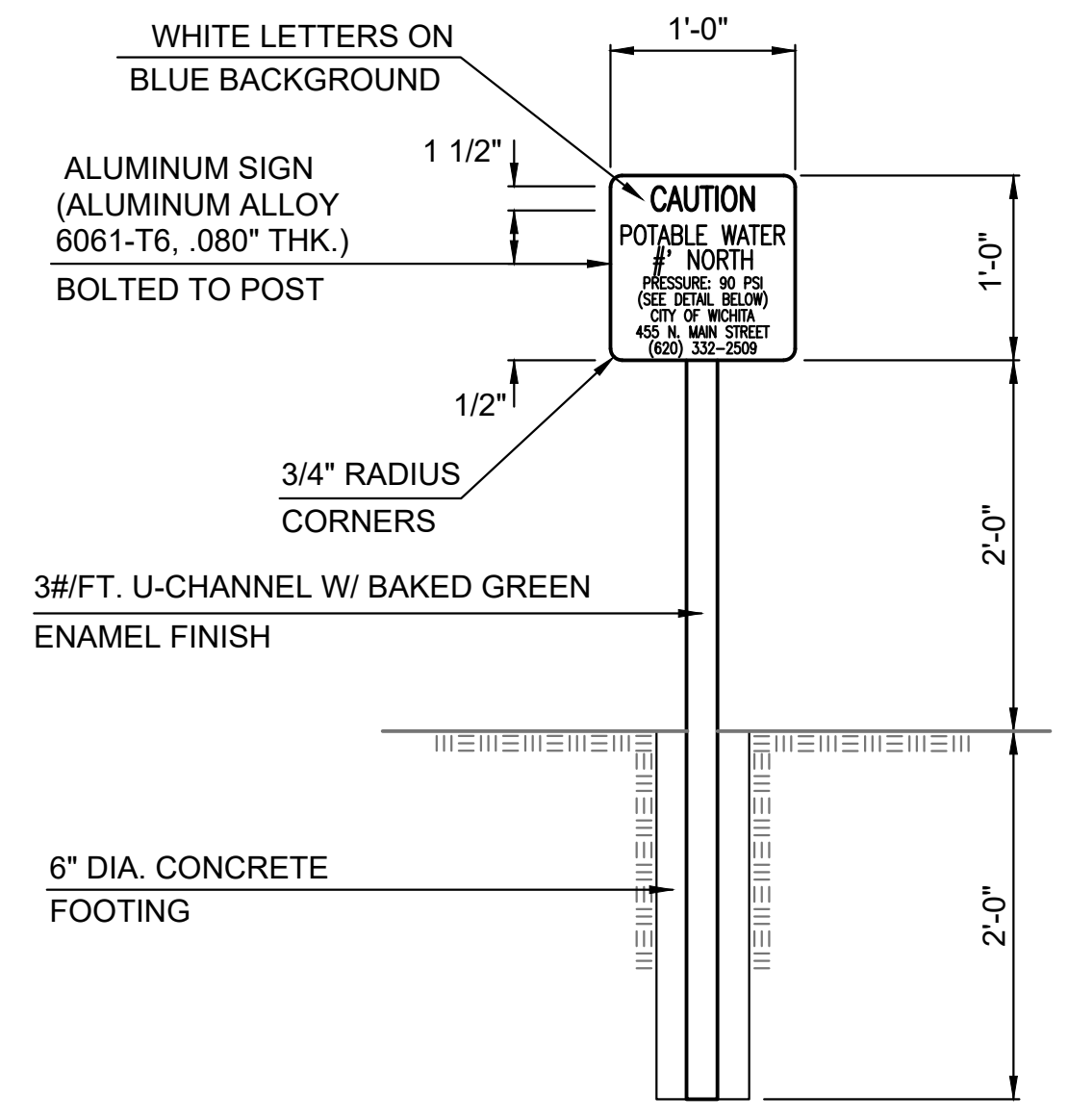

WATER MAIN WARNING SIGN DETAIL

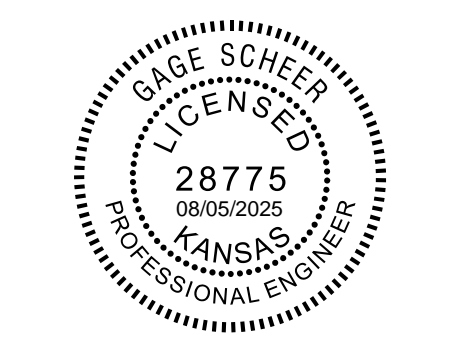

WATERLINE REPLACEMENT AT NEWELL STREET AND ST. PAUL AVENUE
 CITY OF WICHITA, KANSAS
 PAUL GUNZELMAN, P.E., CITY ENGINEER
 CITY OF WICHITA PROJECT NO. 448-2024-

Issue:	
JOB NO.	247042-005
DATE	MAY 2025
PM	TBK
DESIGNED BY	GAS
DRAWN BY	CSL
CHECKED BY	TBK

KEY MAP AND BUBBLE MAP

C-003

NOTE: WATERLINE VALVES TO BE OPERATED BY CONTRACTOR ONLY IF WATER DEPARTMENT REPRESENTATIVE IS ON SITE.

SAVED 8/5/2025 11:58:56 AM BY KURTIS DEKAT
 PLOTTED 8/5/2025 2:43:37 PM BY KURTIS DEKAT
 U:\WICHITA-CIVIL\2024\247042\05\2PD4_PLANS\030\247042-005-CU101.DWG

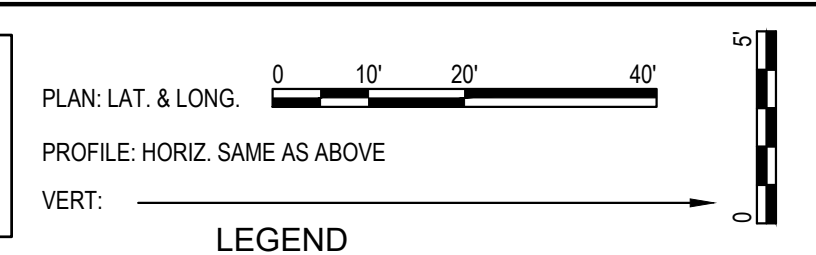
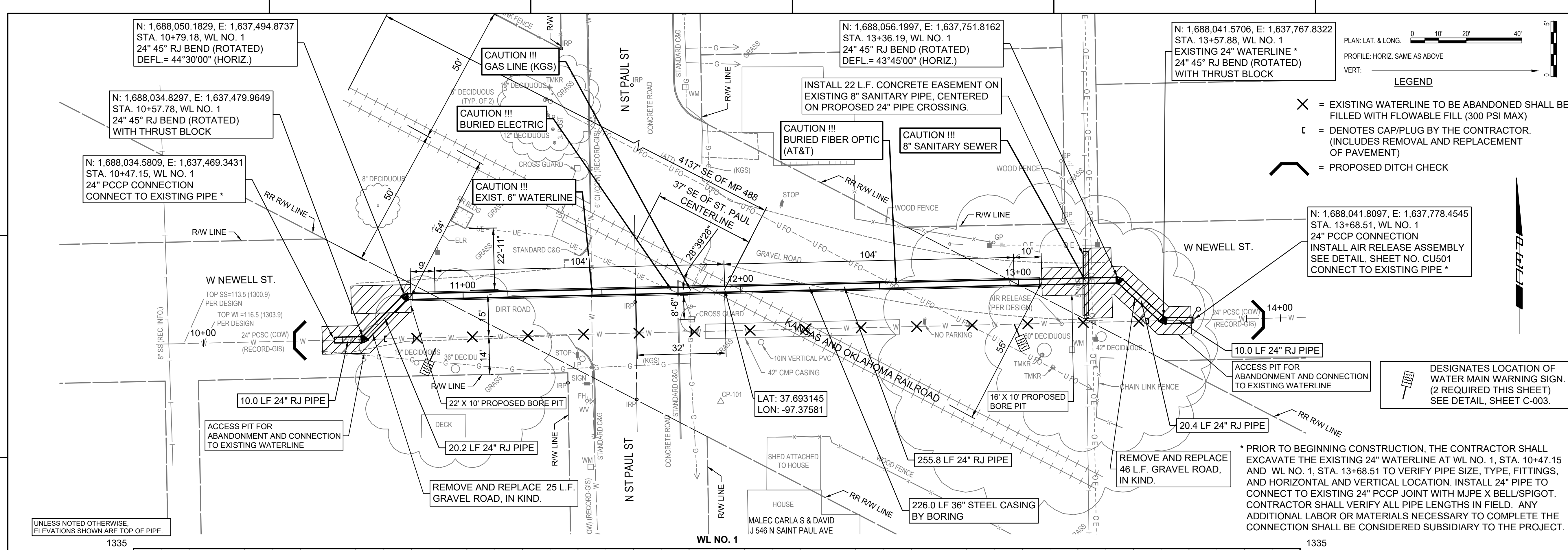

UNLESS NOTED OTHERWISE, ELEVATIONS SHOWN ARE TOP OF PIPE.

* PRIOR TO BEGINNING CONSTRUCTION, THE CONTRACTOR SHALL EXCAVATE THE EXISTING 24" WATERLINE AT WL NO. 1, STA. 10+47.15 AND WL NO. 1, STA. 13+68.51 TO VERIFY PIPE SIZE, TYPE, FITTINGS, AND HORIZONTAL AND VERTICAL LOCATION. INSTALL 24" PIPE TO CONNECT TO EXISTING 24" PCPC JOINT WITH MUPE X BELL/SPIGOT. CONTRACTOR SHALL VERIFY ALL PIPE LENGTHS IN FIELD. ANY ADDITIONAL LABOR OR MATERIALS NECESSARY TO COMPLETE THE CONNECTION SHALL BE CONSIDERED SUBSIDIARY TO THE PROJECT.

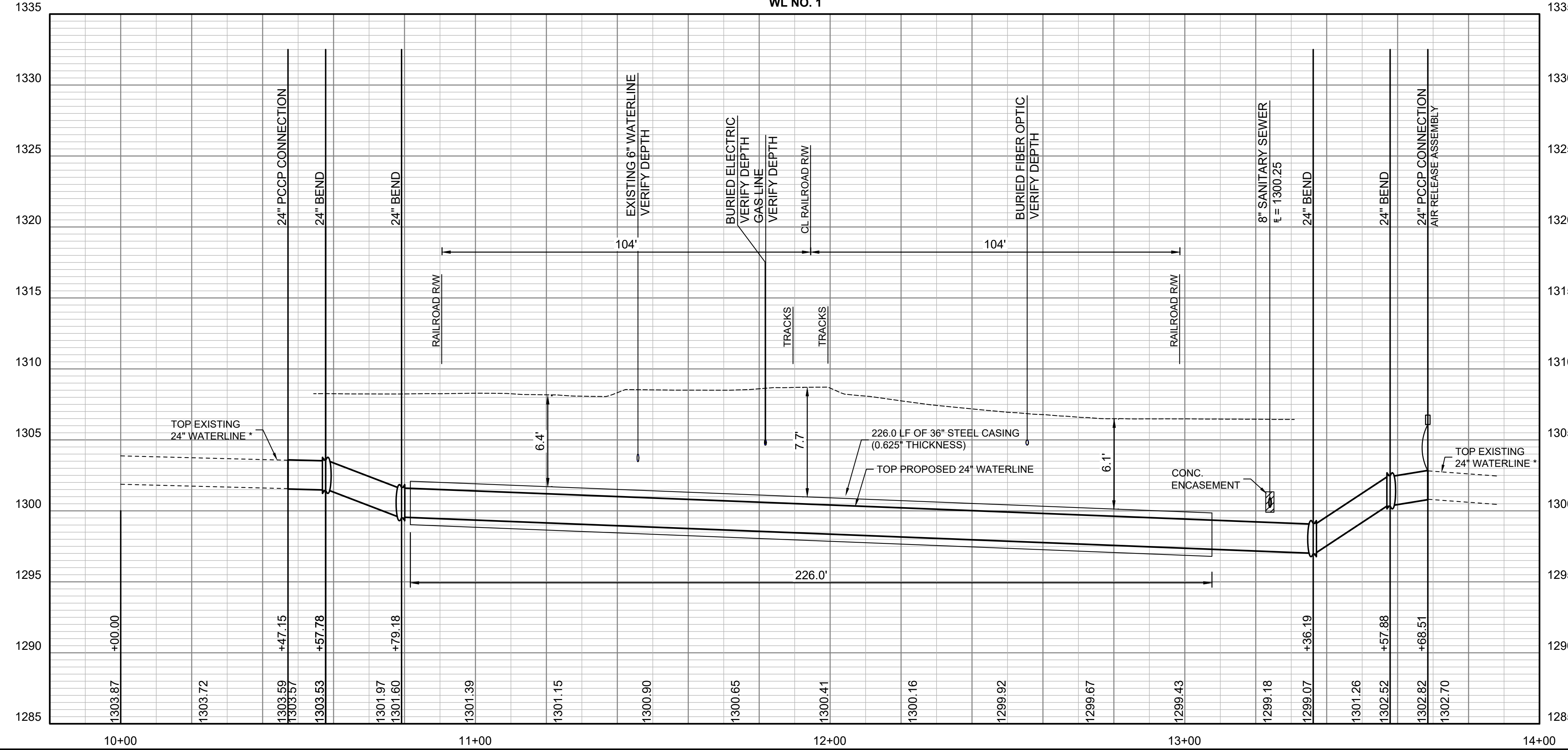

WATERLINE REPLACEMENT AT NEWELL STREET AND ST. PAUL AVENUE
 CITY OF WICHITA, KANSAS
 PAUL GUNZELMAN, P.E.-CITY ENGINEER
 CITY OF WICHITA PROJECT NO. 448-2024-

Issue:	
JOB NO.	247042-005
DATE	MAY 2025
PM	TBK
DESIGNED BY	GAS
DRAWN BY	CSL
CHECKED BY	TBK

WATERLINE NO. 1

CU101

Issue:	
JOB NO.	247042-005
DATE	MAY 2025
PM	TBK
DESIGNED BY	GAS
DRAWN BY	CSL
CHECKED BY	TBK

EROSION CONTROL DETAILS

CU503

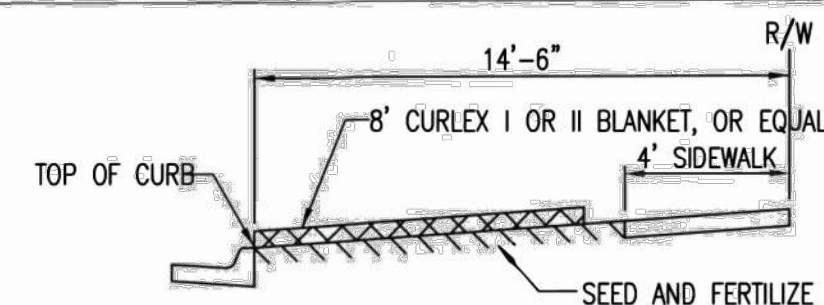

SECTION B-B

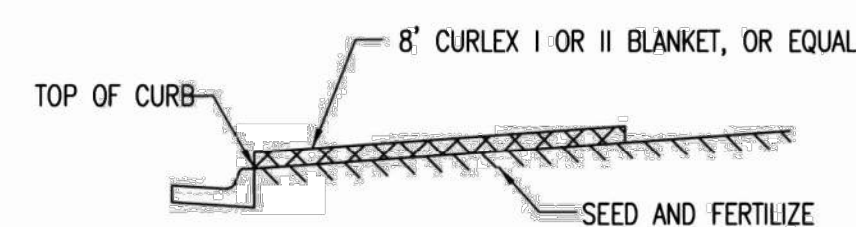

SECTION A-A

INSTALL 8" WIDE CURLEX I OR II EXCELSIOR BLANKET, OR EQUAL, ON PREPARED SURFACE BACK OF CURB. EDGE OF BLANKET WILL BE AT BACK OF CURB. INSTALL PER MANUFACTURERS RECOMMENDATION, INCLUDING STAPLES. (SEE DETAIL)

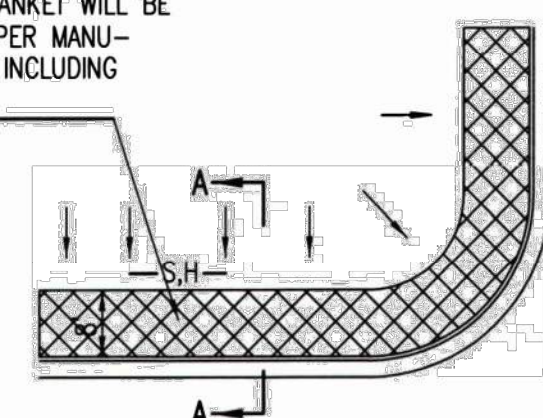

SOUTH STREET

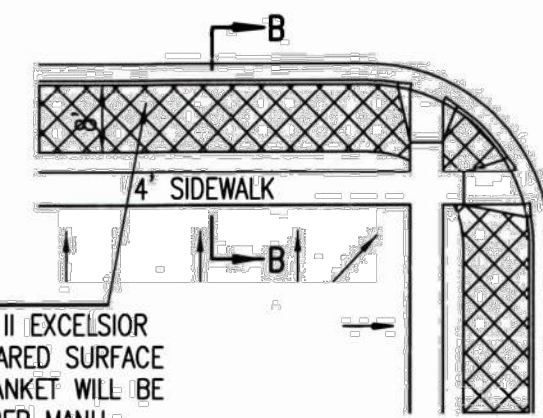

INSTALL 8" WIDE CURLEX I OR II EXCELSIOR BLANKET, OR EQUAL, ON PREPARED SURFACE BACK OF CURB. EDGE OF BLANKET WILL BE AT BACK OF CURB. INSTALL PER MANUFACTURERS RECOMMENDATION, INCLUDING STAPLES. (SEE DETAIL)

GENERAL NOTES

- EXCELSIOR MAT TO BE INSTALLED WHEN SOD IS NOT SPECIFIED ON PROJECT.
- EXCELSIOR BLANKET TO BE INSTALLED OVER SEED AND FERTILIZER, AS SPECIFIED IN THE PROJECT SPECIFICATIONS.
- AFTER INSTALLATION OF EXCELSIOR BLANKET, AT LOCATIONS WHERE CONCENTRATED FLOW CARRIES SEDIMENT OVER THE CURB AND INTO THE GUTTER, SUPPLEMENTAL EROSION CONTROL DEVICES WILL BE INSTALLED BY THE CONTRACTOR AS NEEDED, TO FIX THE PROBLEM.

BACK OF CURB PROTECTION DETAIL

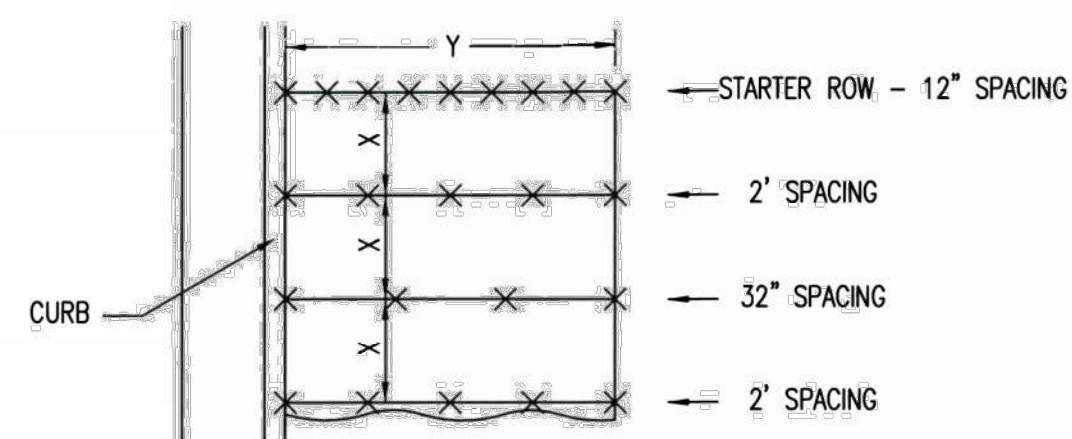

STAPLE PATTERN

NOTES: USE 6" SEAM OVERLAP
(X & Y = RECOMMENDED BY MANUFACTURE)

DETAILS FOR APPROVED EROSION CONTROL MAT



11 GA. WIRE
STAPLE

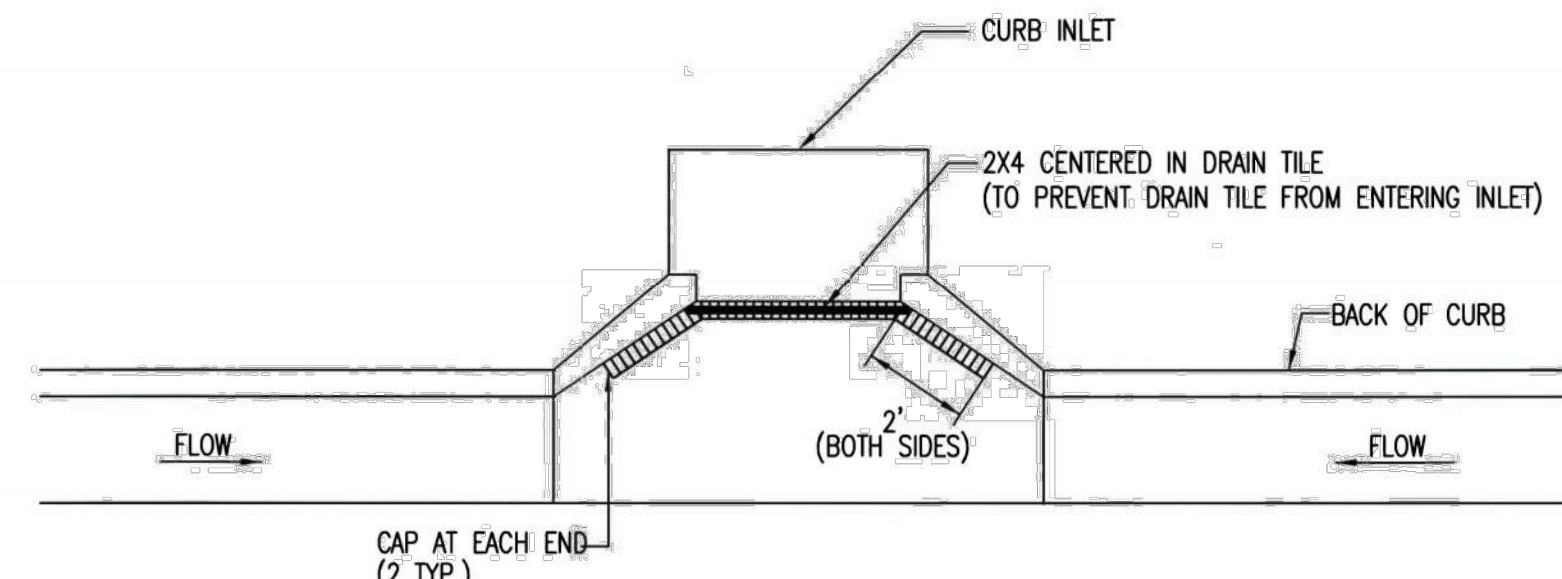

NOTE:
PLACE 4" PERFORATED PVC PIPE, FILLED WITH 1/2"-1" DIA. GRAVEL, IN FRONT OF CURB INLET AS SHOWN.

2X4 LENGTH	INLET TYPE	INLET OPENING
5'-6"	1-A	5'-0"
10'-6"	1-A	10'-0"
15'-6"	1-A	15'-0"

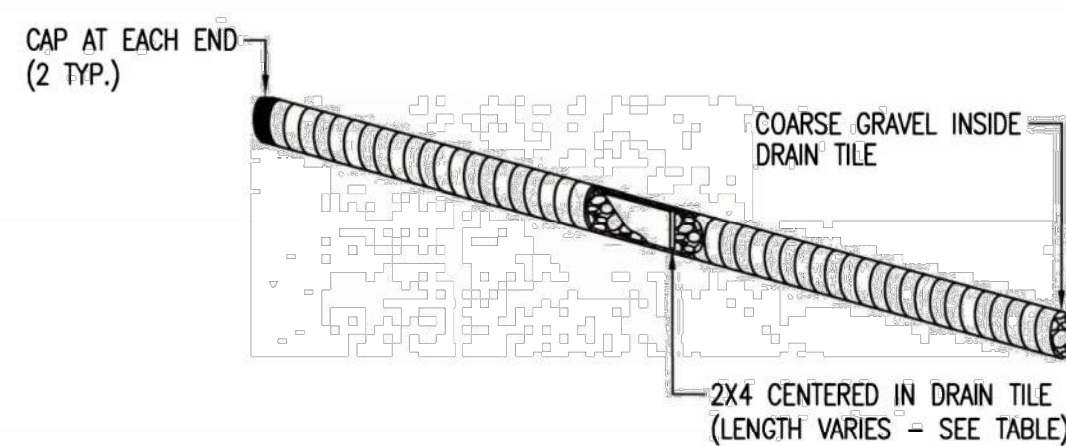

CURB INLET PROTECTION
4" PERFORATED PIPE W/ GRAVEL

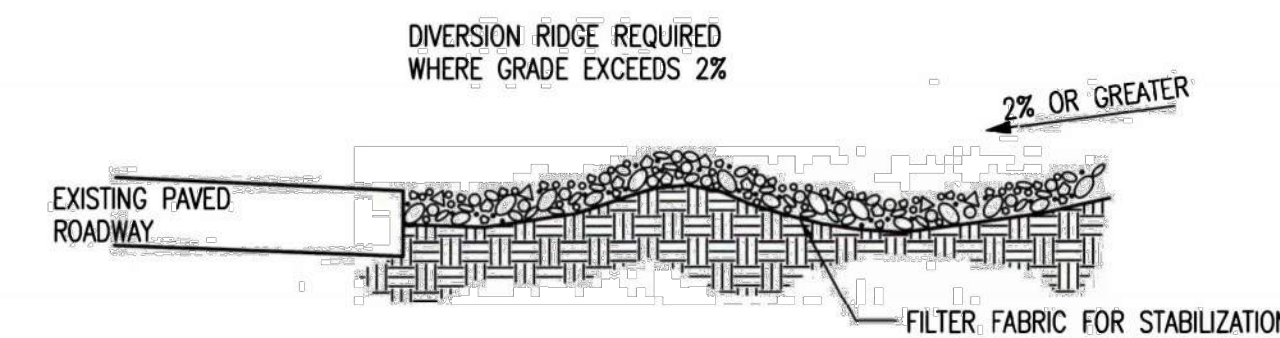

SECTION C-C

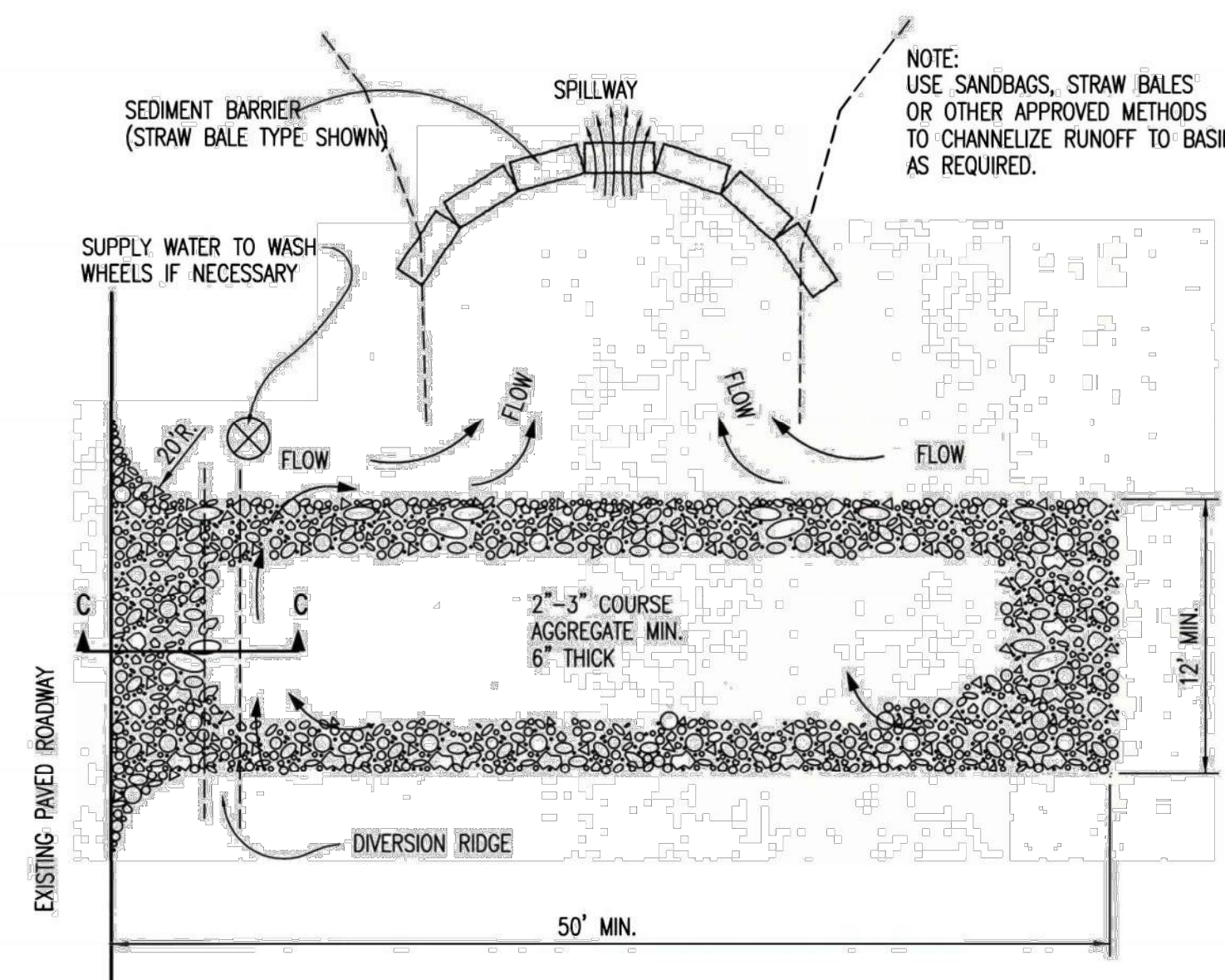

STABILIZED CONSTRUCTION ENTRANCE

GENERAL NOTES

- THE ENTRANCE SHALL BE MAINTAINED IN A CONDITION THAT WILL PREVENT TRACKING OR FLOWING OF SEDIMENT ONTO PUBLIC RIGHTS-OF-WAY. THIS MAY REQUIRE TOP DRESSING, REPAIR AND/OR CLEANOUT OF ANY MEASURES USED TO TRAP SEDIMENT.
- WHEN NECESSARY, WHEELS SHALL BE CLEANED PRIOR TO ENTRANCE ONTO PUBLIC RIGHT-OF-WAY.
- WHEN WASHING IS REQUIRED, IT SHALL BE DONE ON AN AREA STABILIZED WITH CRUSHED STONE THAT DRAINS INTO AN APPROVED SEDIMENT TRAP OR SEDIMENT BASIN, AS SHOWN ABOVE.
- DRIVE ENTRANCES ONTO RESIDENTIAL LOTS WILL NOT BE REQUIRED TO HAVE THE SEDIMENT BARRIER SHOWN, BUT WHEEL WASHING MAY BE REQUIRED IF STABILIZED ENTRANCE IS NOT SUFFICIENT TO KEEP MUD FROM BEING TRACKED ONTO ADJACENT STREET. ENTRANCE SHALL EXTEND FROM BACK OF CURB TO DWELLING.



CITY OF WICHITA
PUBLIC WORKS & UTILITIES
ENGINEERING DIVISION

BACK OF CURB PROTECTION,
CURB INLET PROTECTION AND
CONSTRUCTION ENTRANCE

CITY ENGINEER
GARY JANZEN, P.E.

PROJECT NUMBER OCA NUMBER DATE

CITY ENGINEER'S OFFICE
CITY HALL - SEVENTH FLOOR
455 NORTH MAIN STREET
WICHITA, KANSAS 67202-1620
(316) 268-4501

SHEET

REVISION DATE: MAY 2013

SW-501





WATERLINE REPLACEMENT AT NEWELL STREET AND ST. PAUL AVENUE

CITY OF WICHITA, KANSAS
PAUL GUNZELMAN, P.E. - CITY ENGINEER
CITY OF WICHITA PROJECT NO. 448-2024-

Issue table with columns for Issue, Date, and Description.

Job information table: JOB NO. 247042-005, DATE MAY 2025, PM TBK, DESIGNED BY GAS, DRAWN BY CSL, CHECKED BY TBK.

EROSION CONTROL DETAILS

CU505

GENERAL NOTES

- 1. THIS SHEET IS INTENDED TO PROVIDE GUIDELINES AS TO WHAT TYPES OF EROSION CONTROL DEVICES WILL BE INSTALLED DURING THE CONSTRUCTION PROCESS...
2. EROSION CONTROL DEVICES MUST BE MAINTAINED BY THE CONTRACTOR THROUGHOUT THE CONSTRUCTION PROCESS...
3. IF THE PROJECT WILL DISTURB 1 ACRE OR MORE, A FEDERAL/STATE NPDES STORMWATER PERMIT IS REQUIRED...
4. FOR PROJECTS DISTURBING LESS THAN 1 ACRE, CONTRACTORS ARE ENCOURAGED TO PREPARE STORMWATER POLLUTION PREVENTION PLANS...
5. FAILURE TO USE AND MAINTAIN EROSION CONTROL DEVICES IS A VIOLATION OF SECTION 16.32 OF THE CITY CODE...
6. THE APPLICATION OF EROSION CONTROL DEVICES SHOWN ON THIS SHEET IS FOR SITUATIONS NORMALLY ENCOUNTERED...

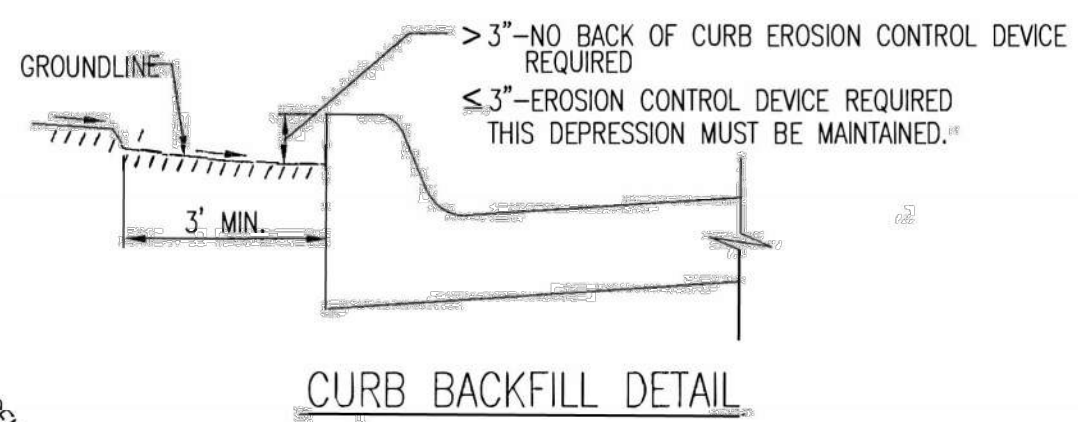
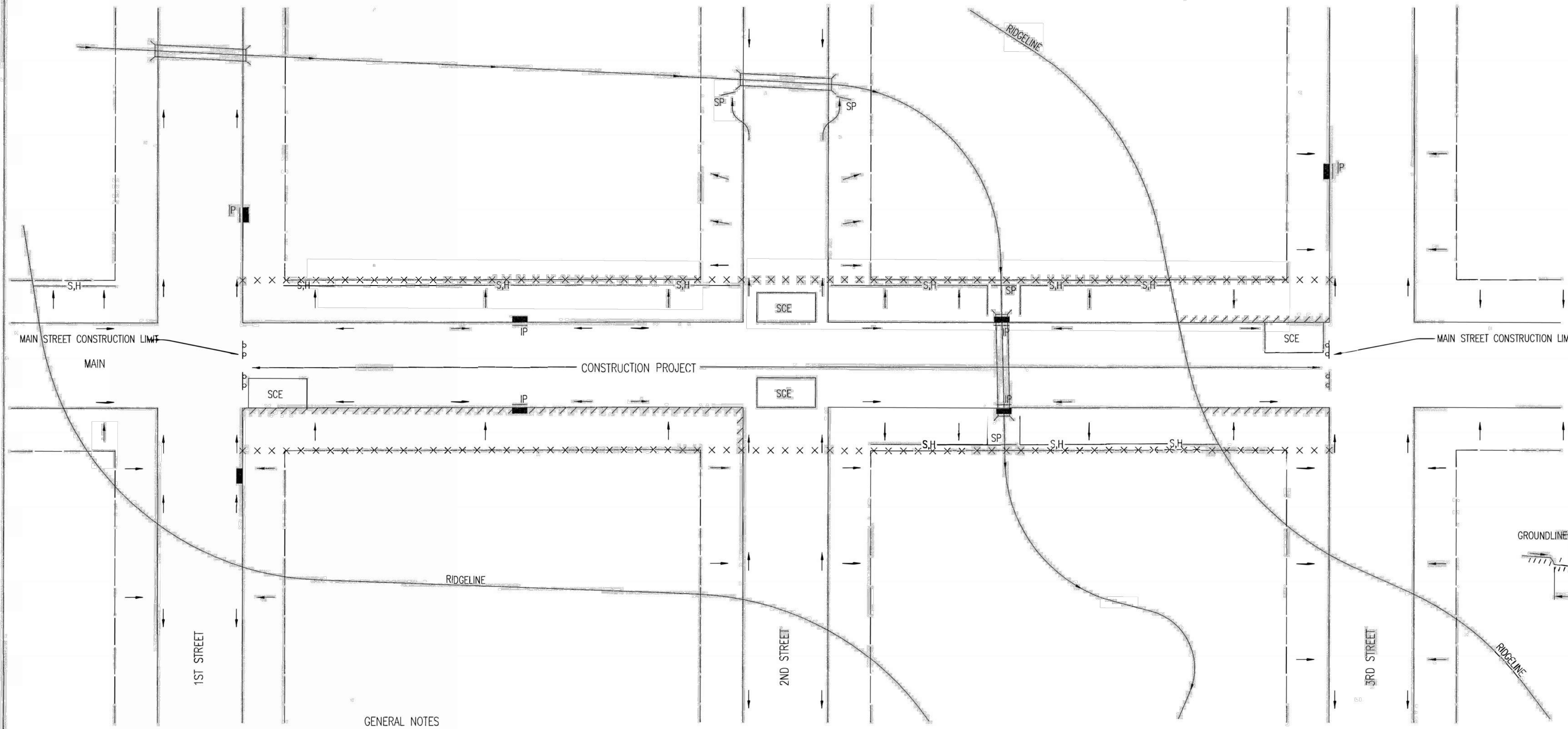

THIS IS A TEMPORARY MEASURE ONLY, WHEN APPROVED BY THE PROJECT ENGINEER... THE DIRT GRADE BEHIND THE CURB SHALL BE BROUGHT TO THE TOP OF CURB...

GENERAL NOTES

- 1. THE INTENT OF ALL EROSION CONTROL DEVICES IS TO KEEP ALL SEDIMENT CONFINED TO THE CONSTRUCTION SITE...
2. THE POINT OF COMPLIANCE IS GENERALLY THE RIGHT-OF-WAY LINES WITHIN THE LIMITS OF CONSTRUCTION...
3. EROSION CONTROL DEVICES WILL BE REQUIRED AT ALL POINTS ALONG THE PROJECT WHERE DISTURBED EARTH CAN DRAIN ONTO PRIVATE PROPERTY...
4. INLET PROTECTION DEVICES WILL BE REQUIRED WHEREVER WATER CAN DRAIN OFF THE PROJECT SITE INTO AN INLET...
5. EROSION CONTROL DEVICES SHALL BE INSTALLED AT CREEK CROSSINGS SO AS TO PREVENT SEDIMENT FROM ENTERING THEREIN...
6. STABILIZED CONSTRUCTION ENTRANCES SHALL BE PROVIDED, AS NEEDED, TO PREVENT MUD FROM TRACKING ONTO STREETS...
7. ANY MUD TRACKED ONTO STREETS MUST BE REMOVED AT THE END OF EACH WORK DAY...
8. THE CONTRACTOR WILL BE REQUIRED TO PLACE EROSION CONTROL DEVICES BACK OF CURB, WHENEVER WATER CAN DRAIN OVER CURB...

LEGEND

- R-O-W LIMITS
DRAINAGE FLOW PATH
R/W LIMIT WITHIN CONSTRUCTION LIMIT
STORM WATER INLETS
INLET PROTECTION
SILT FENCE OR HAY BALE BARRIER
STREAM PROTECTION
STABILIZED CONSTRUCTION ENTRANCE
BACK OF CURB PROTECTION

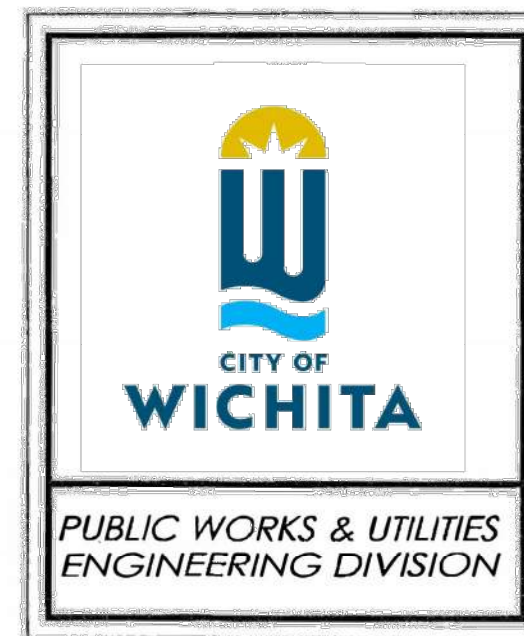

STREET IMPROVEMENT PROJECTS
CITY ENGINEER GARY JANZEN, P.E.
PROJECT NUMBER, OCA NUMBER, DATE
CITY ENGINEER'S OFFICE
455 NORTH MAIN STREET
WICHITA, KANSAS 67202-1620
(316) 268 4501

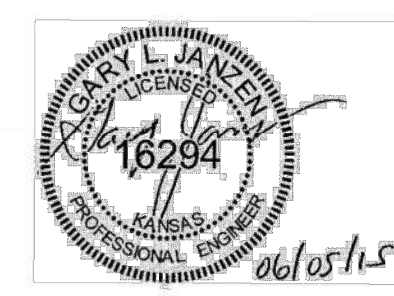

REVISION: JUNE 2015

5/1/2025

SAVED 1/23/2025 3:36:24 PM BY CATHY LINK
PLOTTED 8/5/2025 2:44:27 PM BY KURTIS DEKAT
U:\WICHITA-CIVIL\2024\247042\05\2PD4_PLANS\0301247042-005-CU505.DWG

