

B.M. 146.91 T. 80*SMILE IN TOP HEDGE POST @ 1/4 Sec. Cor. SE Cor. Eastridge 6th

NOTE: STATIONING ON N.R.

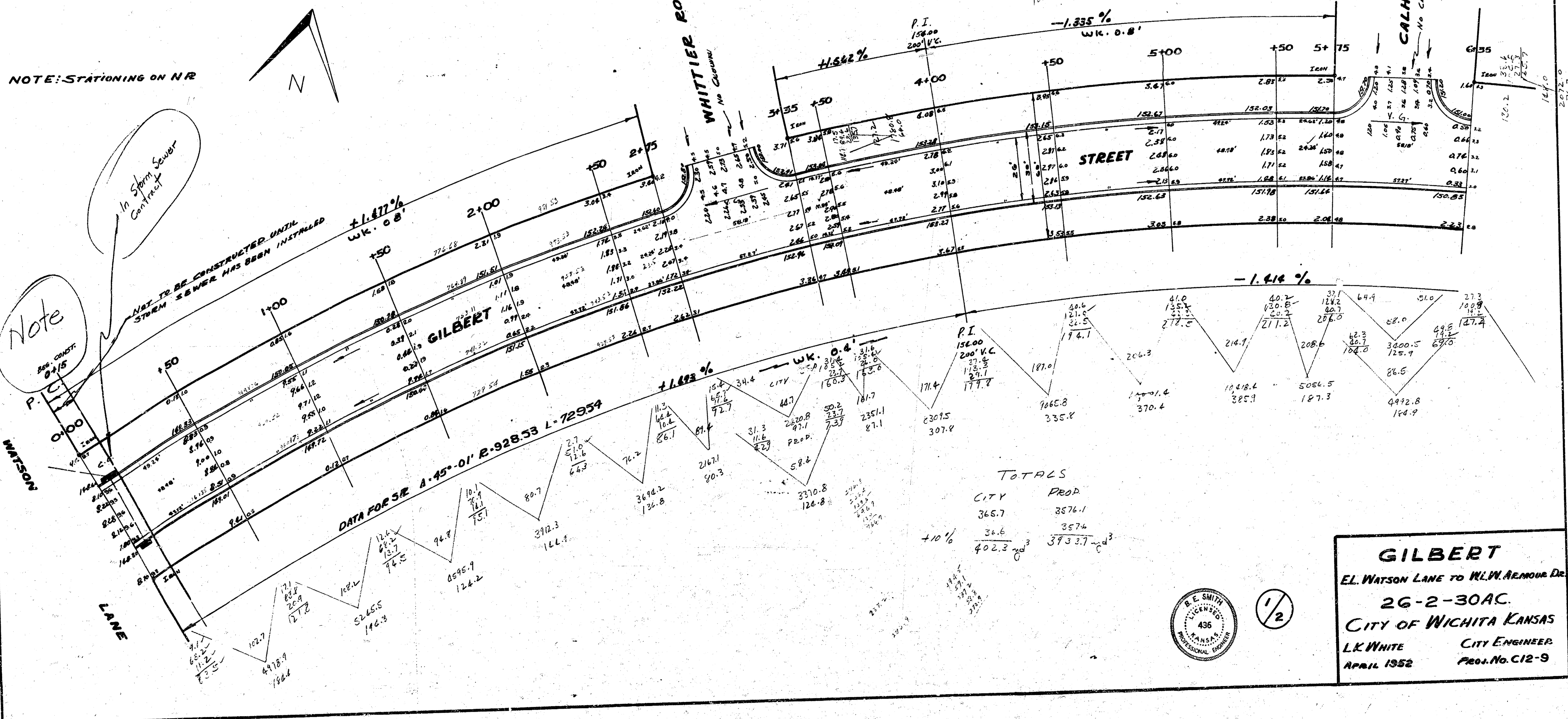

GILBERT
 EL. WATSON LANE TO W.L.W. REMOVED DR.
 26-2-30AC.
 CITY OF WICHITA KANSAS
 L.K. WHITE CITY ENGINEER
 APRIL 1952 PROJ. NO. C12-9



CALHOUN DR.

DRIVE

DRIVE

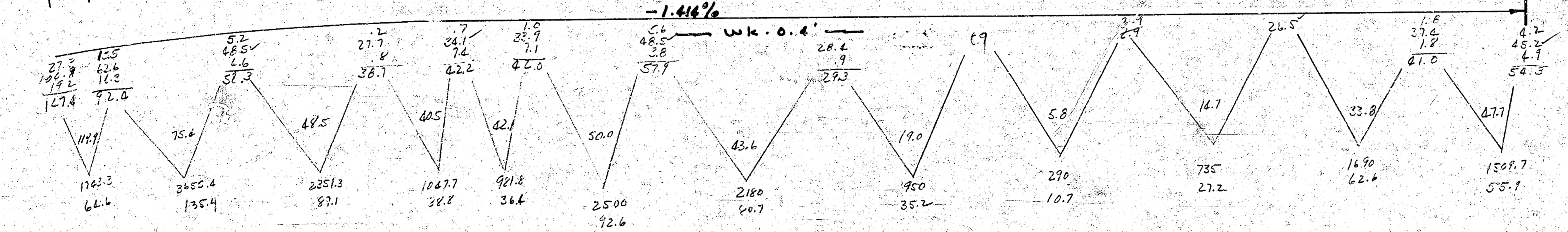
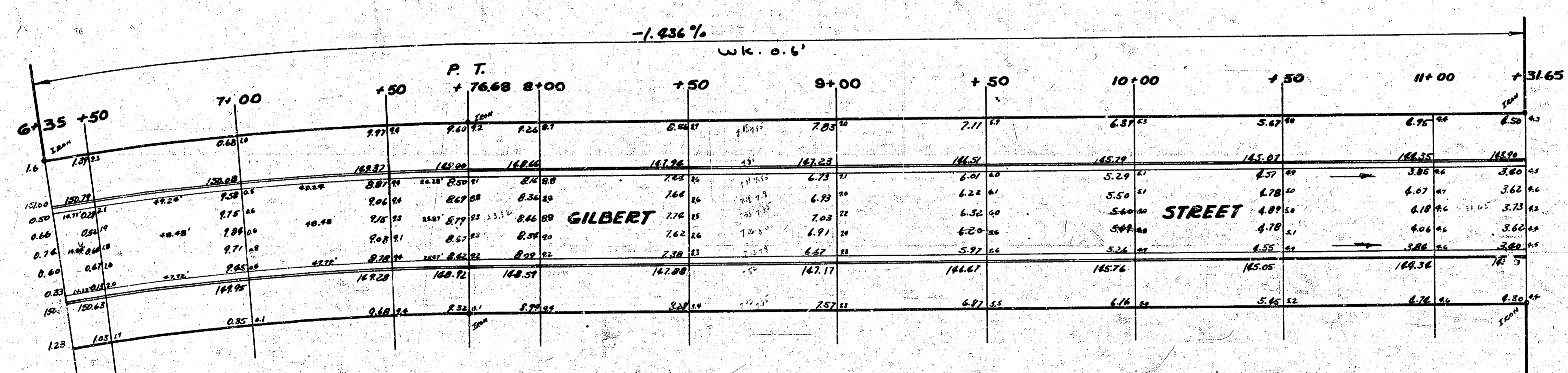

GILBERT
2/2

1552