

BM: 157.17 SE cor conc. porch Ho# 8032 E. Indianapolis.
 Stationing on N Prop Line.

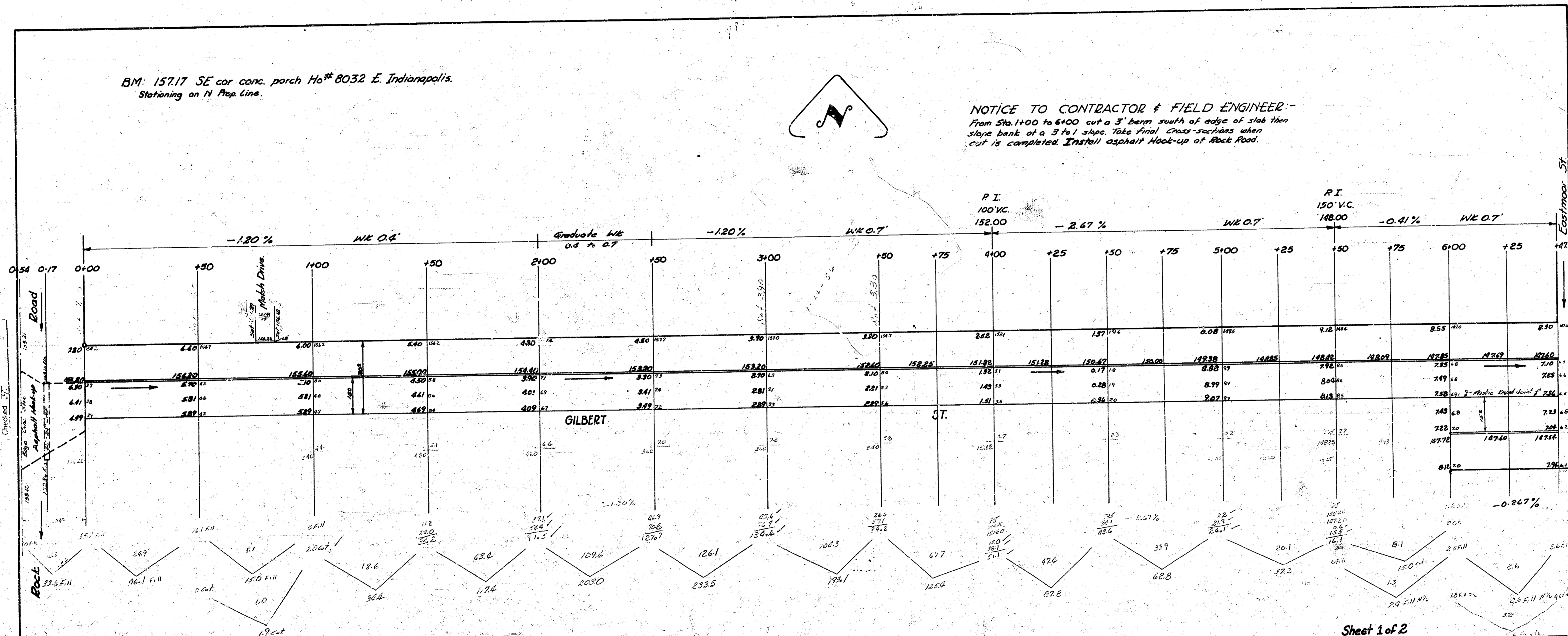

NOTICE TO CONTRACTOR & FIELD ENGINEER:-
 From Sta. 1+00 to 6+00 cut a 3' berm south of edge of slab then
 slope bank of a 3 to 1 slope. Take final cross-sections when
 cut is completed. Install asphalt Hook-up of Rock Road.



Survey Young
 Fish
 High
 Road
 Checked 5/27

Excavation Table

Property	City	F.11	F.11
Cut		283.7	38.8
Fill		68.1	3.4
10%		111.5	
		111.2	
		1228.7 cu yds	
		312.1 cu yds	
		76.9 cu yds	
		20 tons Sand	

5% E. caution
 Property
 5.6
 71%
 6.2 cu yds
 5' 10" Sand

Sheet 1 of 2

1/2 GILBERT ST. Sta. 6+00 to WL Eastmoor 15' Conc. & Cb. PRIVATE JOB.	1/2 GILBERT ST. EL Rock Road to WL Eastmoor 15' Conc & Cb. CITY OF WICHITA, KANSAS B.E. SMITH CITY ENGINEER Oct 1956 PROJ NO C15-121
---	---

