

Scale: 1" = 20'

BM-131.85-CITY DISC 52' E & 43' N OF E INTERSECTION OLD RIDGE ROAD & HARRY STREET  
 BM-128.00-12" CUT TOP R.C.B.C. S.W. COR. AIRPORT ROAD & HARRY STREET.

Survey Plans  
 Plan King  
 Ex. King  
 Checked

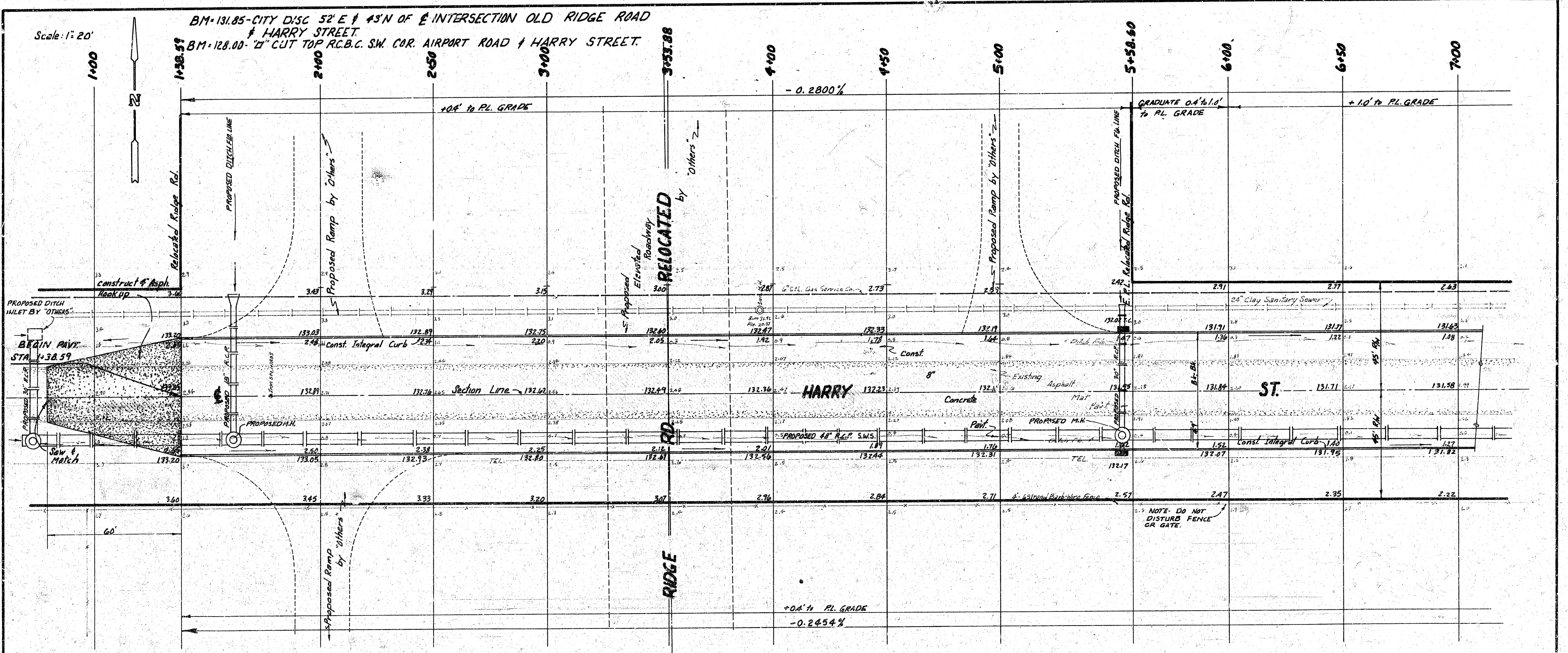

NOTE: GRADE DITCHES WEST OF HOOKUP TO DRAIN WEST TO DITCH INLETS (APPROX. 70'). COST OF WORK TO BE INCIDENTAL TO PROJECT.

is E HARRY ST.  
 STA. 10+00 IS E OLD RIDGE RD.

NOTE: UTILITY LINE LOCATIONS SHOWN ARE APPROXIMATE. CONTRACTOR TO CONTACT INDIVIDUAL UTILITY COMPANIES FOR EXACT LOCATIONS.

**SUB-GRADE**  
 TYPE OF SUB-GRADE TREATMENT SHALL BE DETERMINED BY THE FIELD ENGINEER. SUB-GRADE TREATMENT MAY CONSIST OF LIME TREATMENT, CEMENT TREATMENT, SUB-GRADE MODIFICATION, OR ANY COMBINATION OF THESE.

— DENOTES 2" INLET BY "OTHERS"  
 CONTRACTOR TO CO-ORDINATE WORK WITH STORM WATER SEWER CONTRACTOR DRAINAGE BY "OTHERS."

**EARTHWORK**

EXCAVATION	4,364.3 C.Y.	COMPACTED FILL	75.0 C.Y.
10%	436.4 C.Y.	10%	7.5 C.Y.
TOTAL	4,800.7 C.Y.	TOTAL	82.5 C.Y.

MANIPULATION = 12,488.7 S.Y.

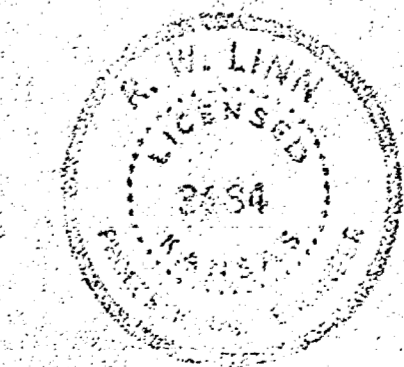

**HARRY STREET**  
 86 1/4' W. OF E RIDGE ROAD TO W.L. RESERVE  
 "C" WICHITA MUNICIPAL AIRPORT ADDN.  
 8" CONC. PAVT- 48' I.C.B.  
 CITY OF WICHITA, KANSAS  
 DICK LINN - CITY ENGINEER  
 DATE: Dec, 1975 PROJ. NO. DAKM575123

1/4

Scale: 1"=20'

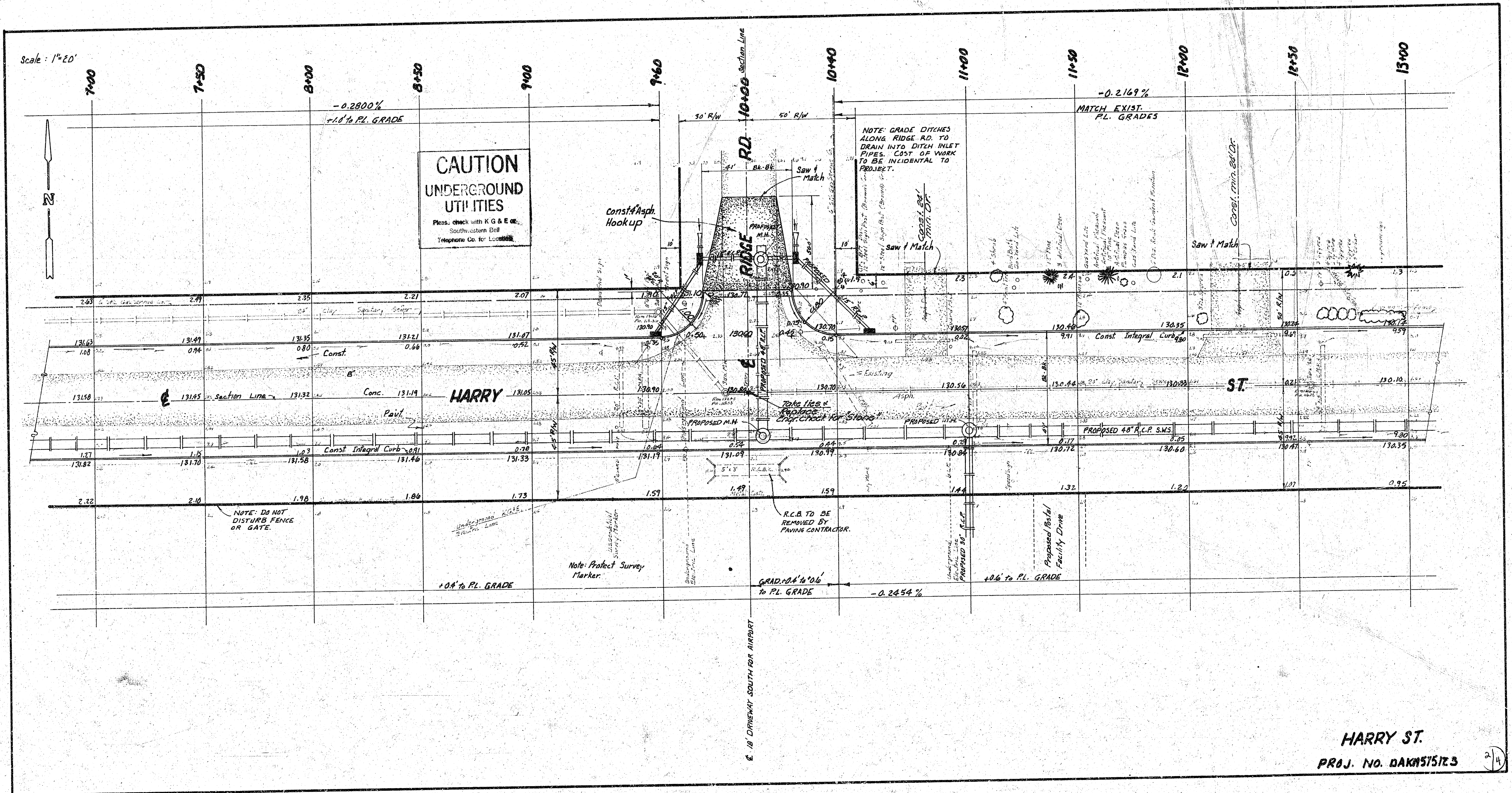

HARRY ST.  
 PROJ. NO. DAKN575123

Scale: 1"=20'

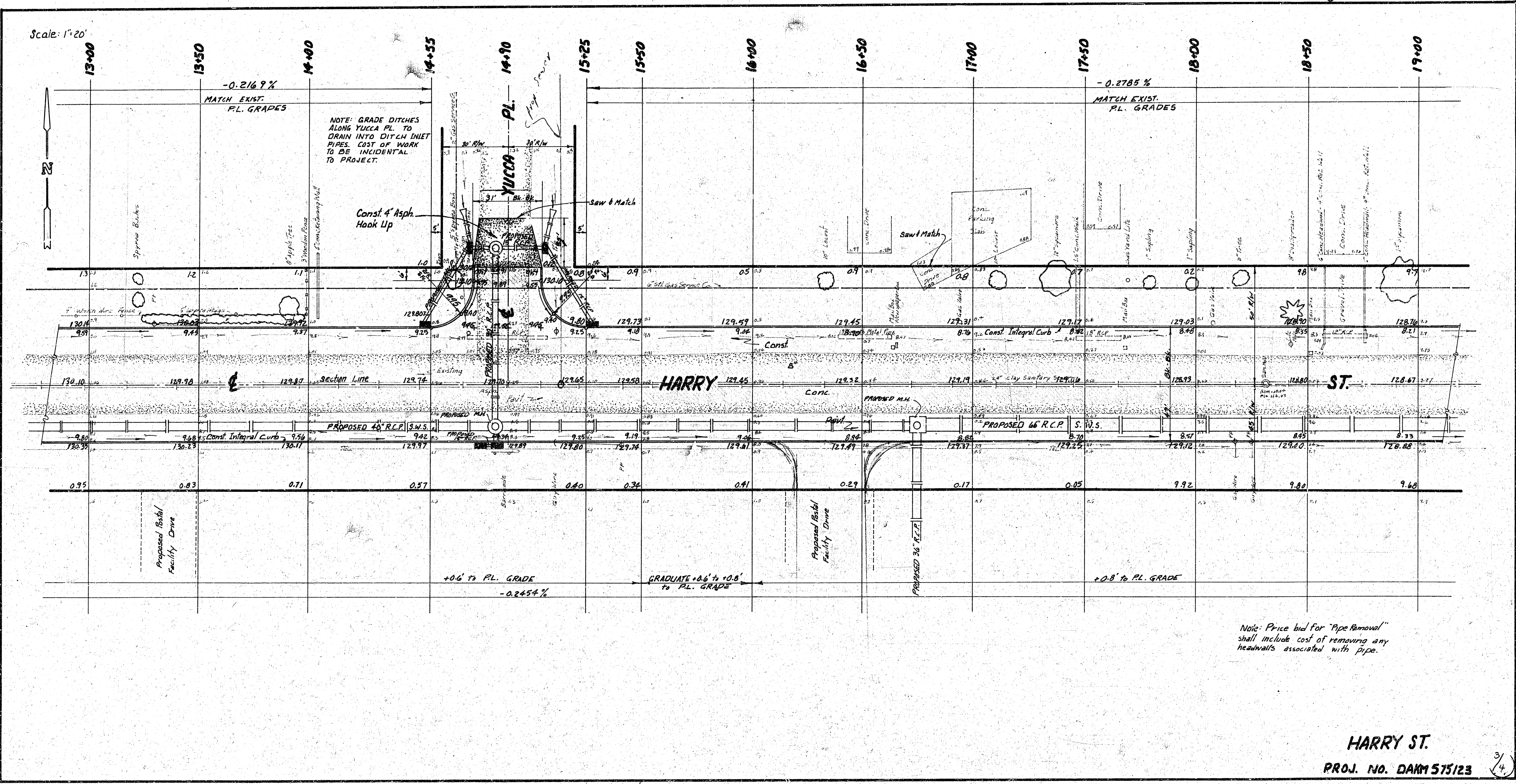

NOTE: GRADE DITCHES ALONG YUCCA PL. TO DRAIN INTO DITCH INLET PIPES. COST OF WORK TO BE INCIDENTAL TO PROJECT.

Note: Price bid for "Pipe Removal" shall include cost of removing any headwalls associated with pipe.

**HARRY ST.**  
 PROJ. NO. DAM1575/23 3/4

