

BM-10923 Standard SW cor. Sheridan & Harry
 Chaining E on & Harry
 Sta. 2+00 = E Main Line R.R. - Starting point of survey.

Survey Hanson
 Plans Greene
 Checked 1/27

NOTICE TO CONTRACTOR:-
 All entrance pipes to be disposed of in accordance
 with instructions of City Dirt Checker.

MO PAC

NOTE: Plug pipes under R.R.
 & install 24" R.C.P. under Harry
 in west ditch of R.R. to
 drain ditch.

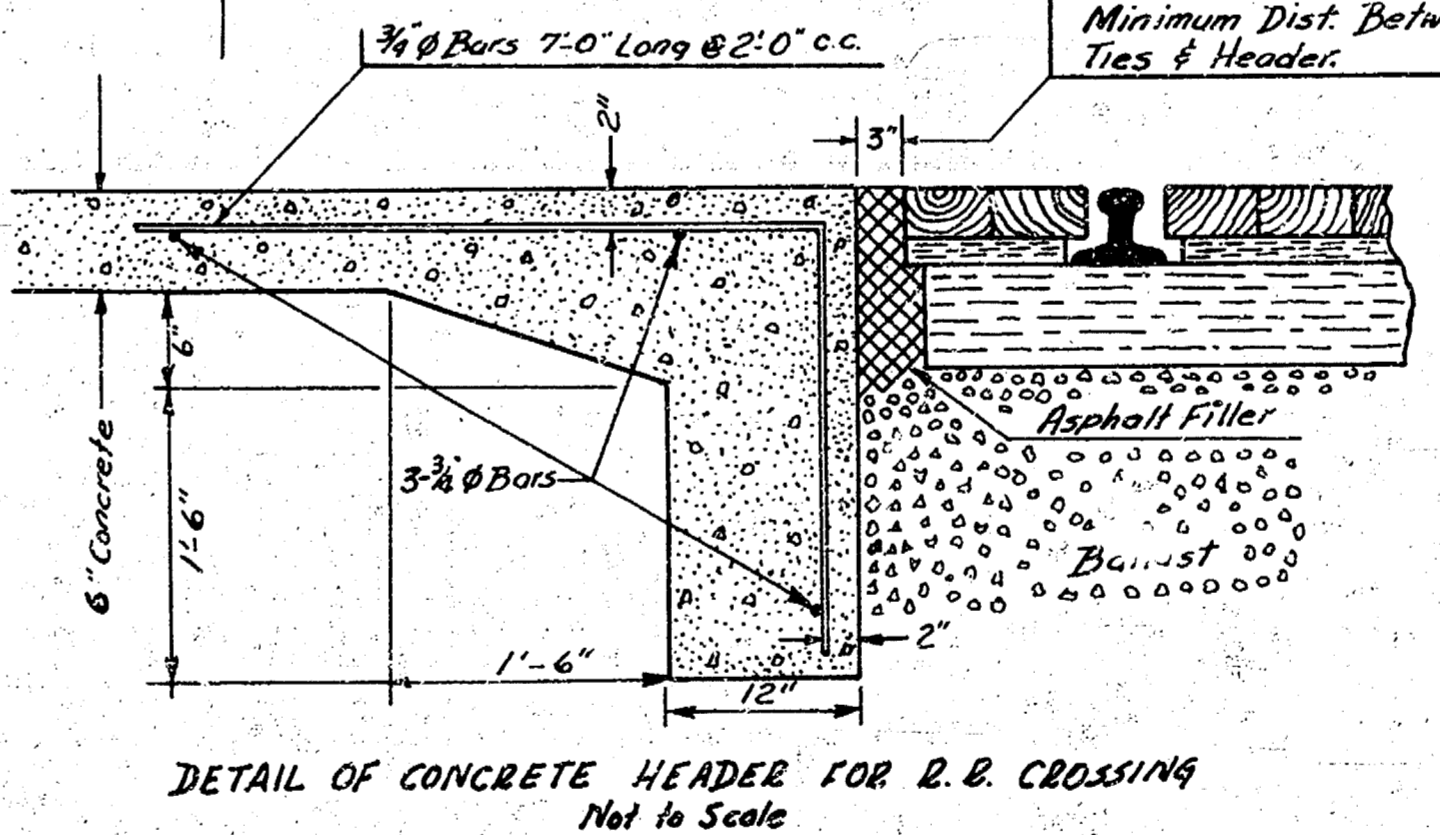
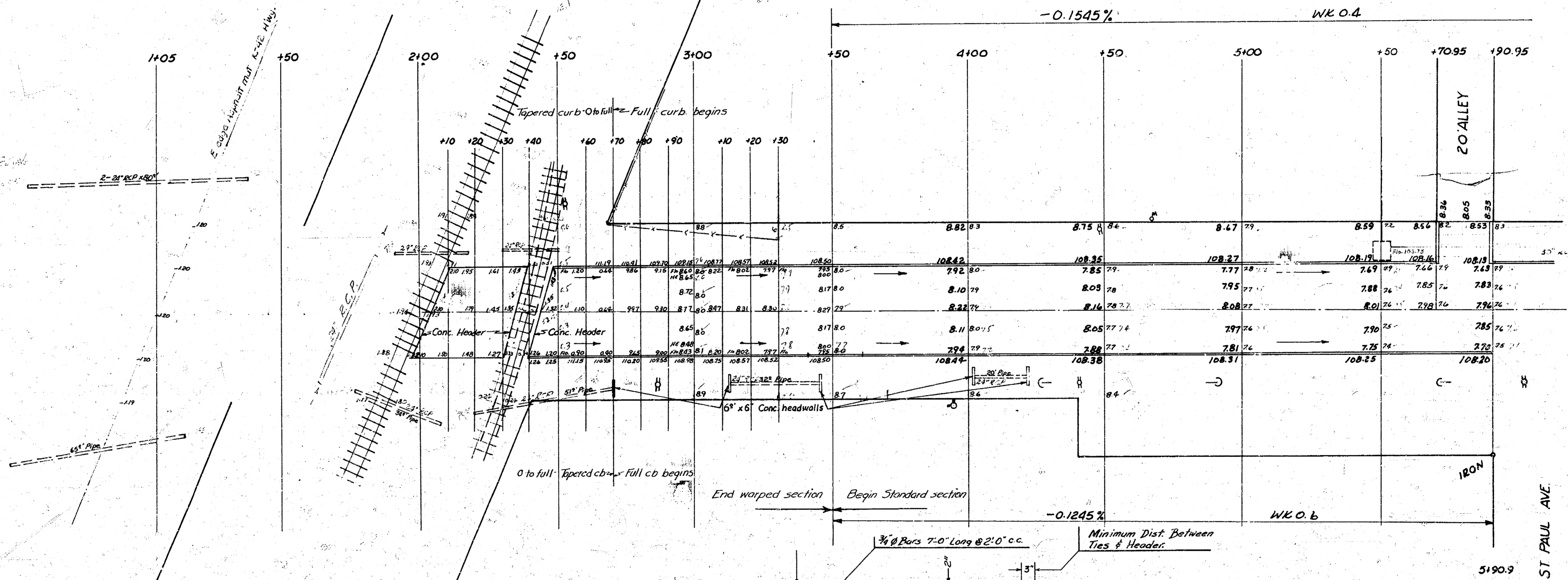

Sheet 1 of 3



HARRY ST.
 K-42 Highway - W.L. Edwards
 30' Conc. + Cb
 CITY OF WICHITA, KANSAS
 B.E. SMITH CITY ENGINEER
 NOV. 1957 PROJ NO C16-25

(12)

NOTICE TO FIELD ENGINEER:-
 Take necessary ties to & irons to replace after street is paved.



NOTICE TO FIELD ENGINEER & CONTRACTOR:-
 Extreme caution must be exercised at all intersections on the North side of the street. Existing 30" RCP Storm Sewer is very shallow. Check carefully on clearance before crossing.

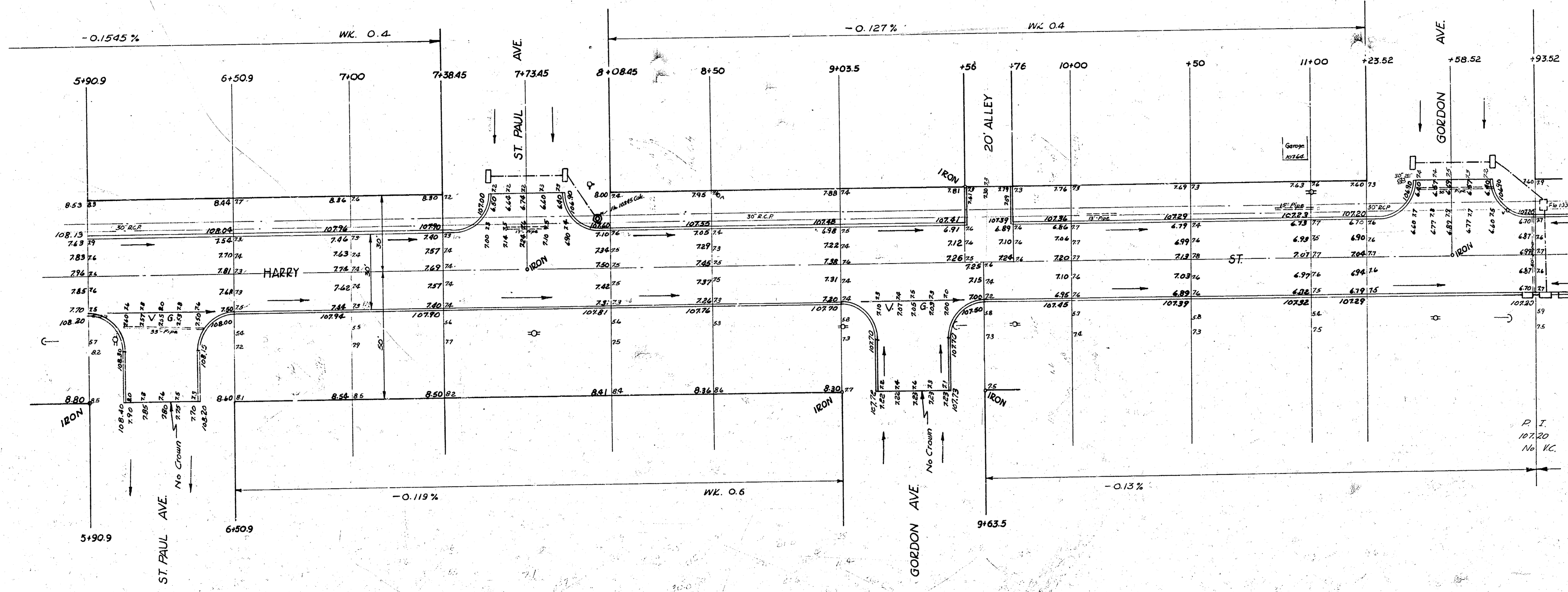

HARRY ST. C/16-25
 Sheet 2 of 3