

B.M. 1687' 10" Top CURB EAST SIDE CHIPPER & M.L. HARVEST LANE.

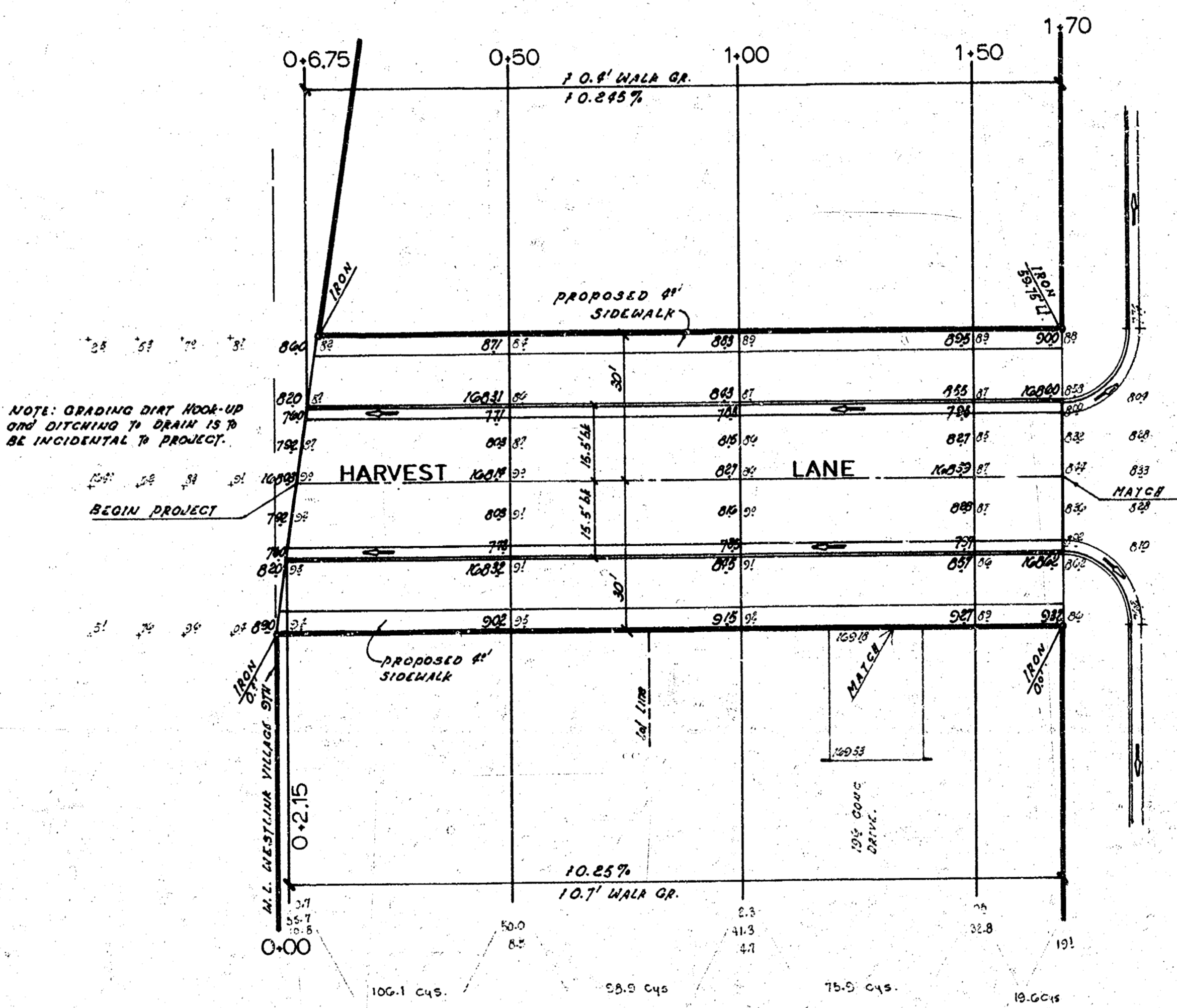

\*NOTE TO FIELD ENGINEER & CONTRACTOR - GRADE BARRING & CLEAR R.O.W. FOR PROPOSED SIDEWALK. COMPACT ALL IN SIDEWALK AREA. SIDEWALK TO BE CONSTRUCTED BY OTHERS\*

**EARTHWORK**  
 +2 PROPERTY  
 -247.7' CU YDS  
 100.1 30.1  
 330.6 CU YDS EXCAVATION  
 101.1  
 101.1  
 -100.0 CU YDS COMP. FILL & SUBGRADE

Survey REGRASS 8/1/72  
 10.8' WALK GR.  
 10.8' WALK GR.  
 10.8' WALK GR.

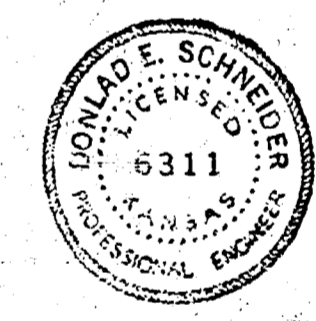

**HARVEST LANE**  
 W.L. Westlink Village 9th Addition  
 To W.L. Chipper Lane.  
 26'-2'-30" Asphaltic Conc.  
 CITY of WICHITA, KANSAS  
 R.W. LINN CITY ENGINEER  
 DATE MAY 1972 Proj No. DAKS 568026

