

**HAZELWOOD LANE**  
 E.L. LOT 14 BLK L, COUNTRY ACRES 4TH "B" ADDITION--  
 N.L. LOT 1 BLK L, COUNTRY ACRES 4TH "B" ADDITION  
 TYPICAL SECTIONS of 30' ASPHALTIC CONCRETE PAVEMENT

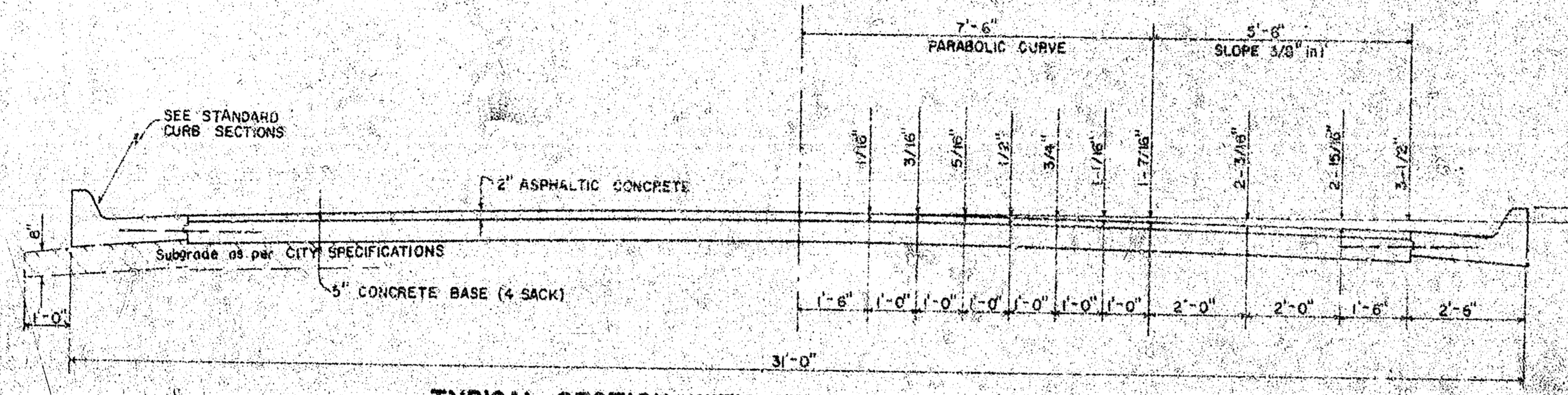

TYPICAL SECTION WITH STANDARD CROWN

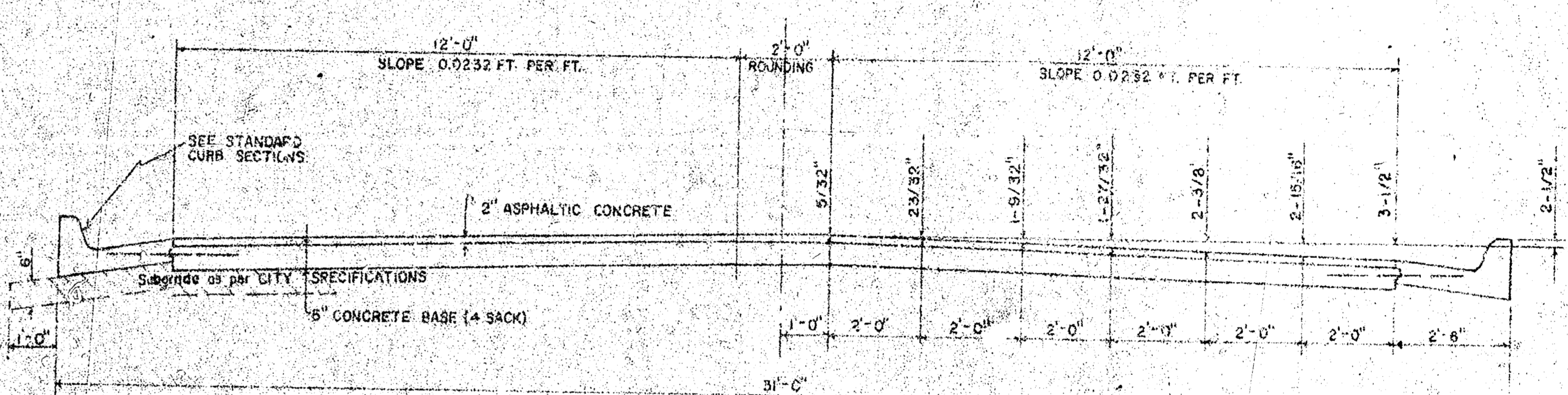

TYPICAL SECTION WITH ALTERNATE CROWN

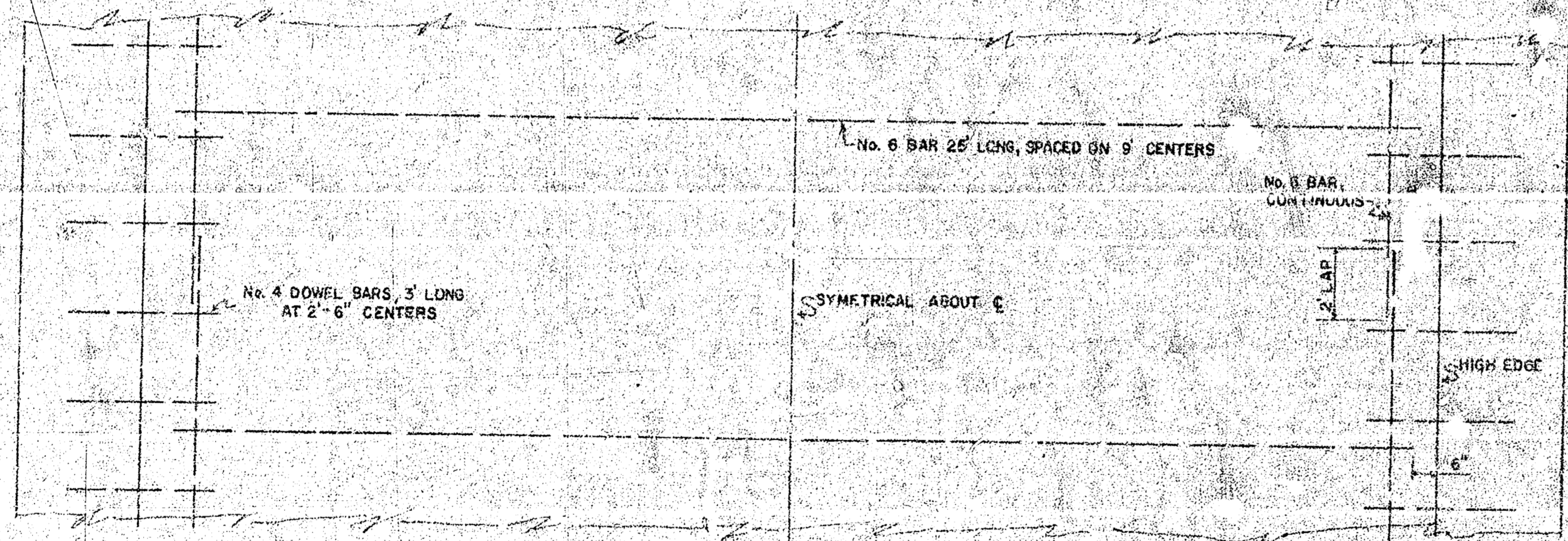

STEEL PATTERN

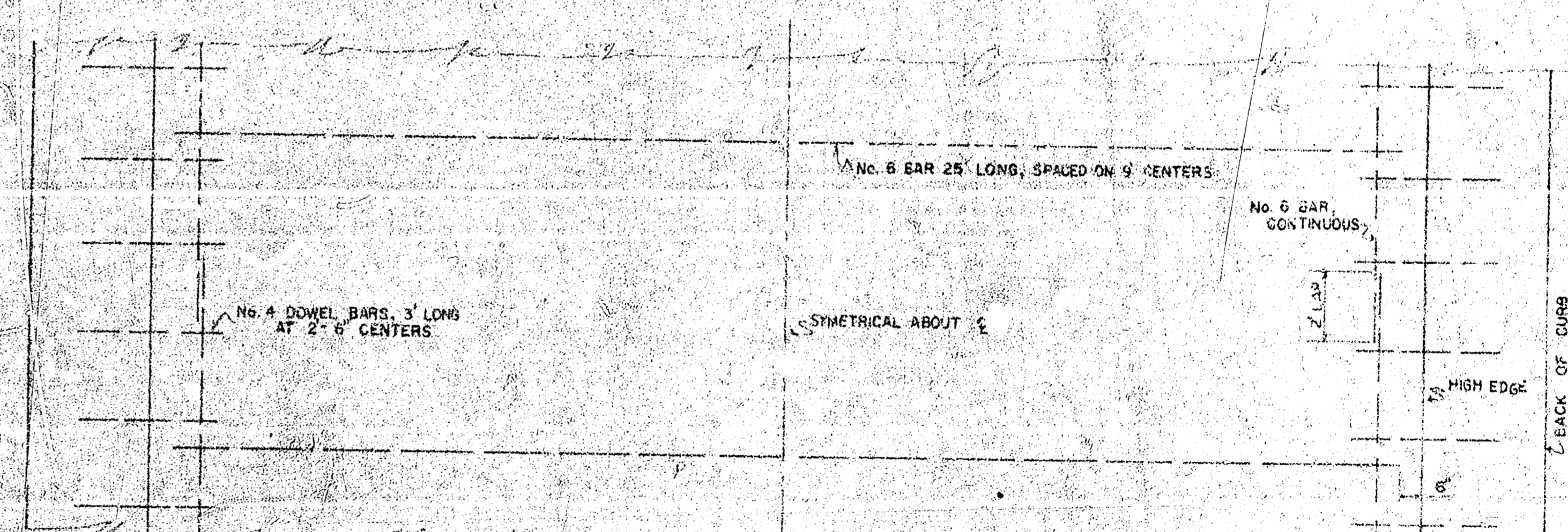

STEEL PATTERN

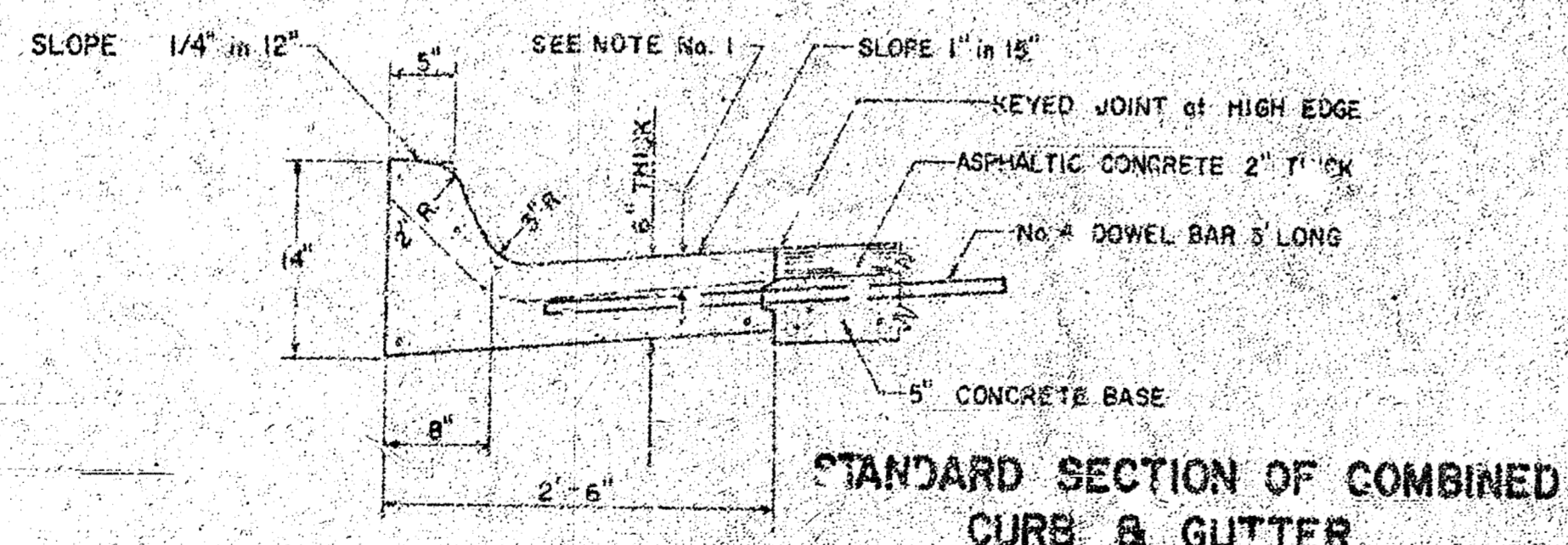

STANDARD SECTION OF COMBINED CURB & GUTTER

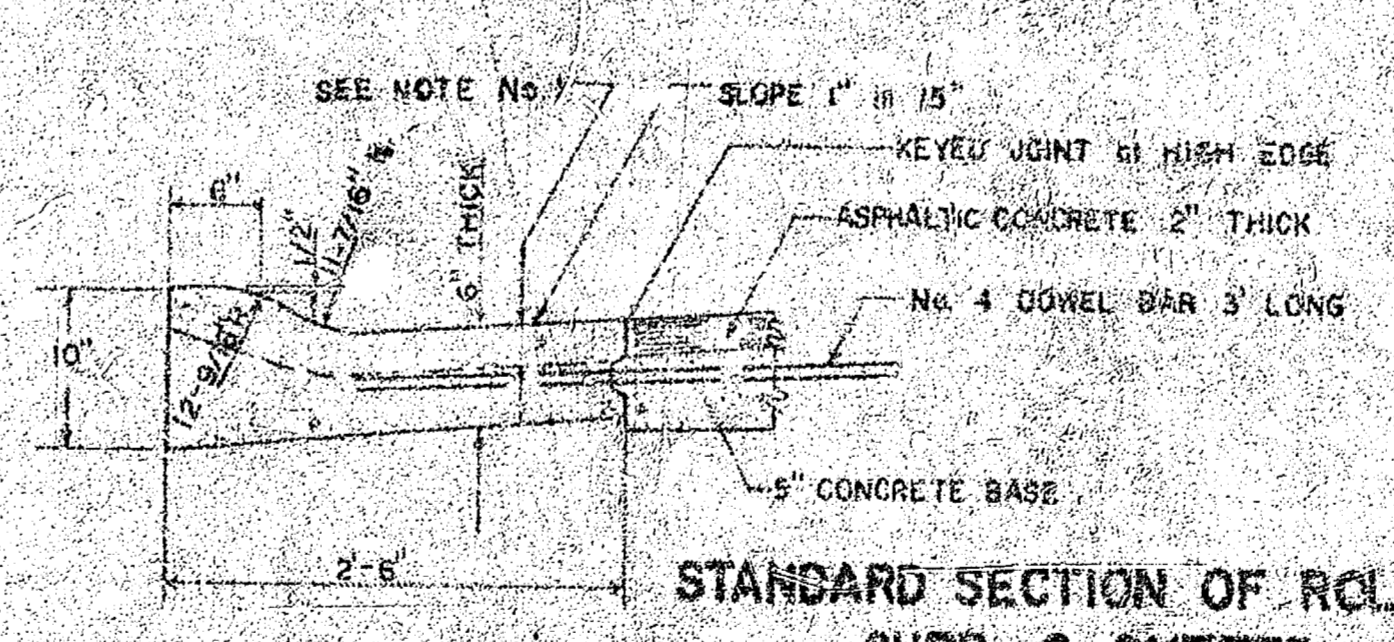

STANDARD SECTION OF ROLL-TYPE CURB & GUTTER

**GENERAL NOTES**  
 1. CONTRACTION JOINTS MAY BE CONSTRUCTED IN COMBINED CURB AND GUTTER BY SAWING WITH AN APPROVED CONCRETE SAW. THE SAW CUT SHALL EXTEND 2-1/2" BELOW THE SURFACE OF THE GUTTER AND CURB. SAWED CONTRACTION JOINTS SHALL HAVE A MAXIMUM SPACING OF 10' AND BE FILLED WITH A SPECIFIED JOINT FILLER, SUCH THAT THE JOINT IN THE GUTTER SECTION WILL BE COMPLETELY FILLED.



CITY OF WICHITA, KANSAS  
 Department of Public Works - Engineering Division  
 R.W. Linn, City Engineer  
 Date \_\_\_\_\_ Project No. **DAKS 588064**

1/5

Survey District  
 Platte  
 Exc. Department  
 CHICAGO

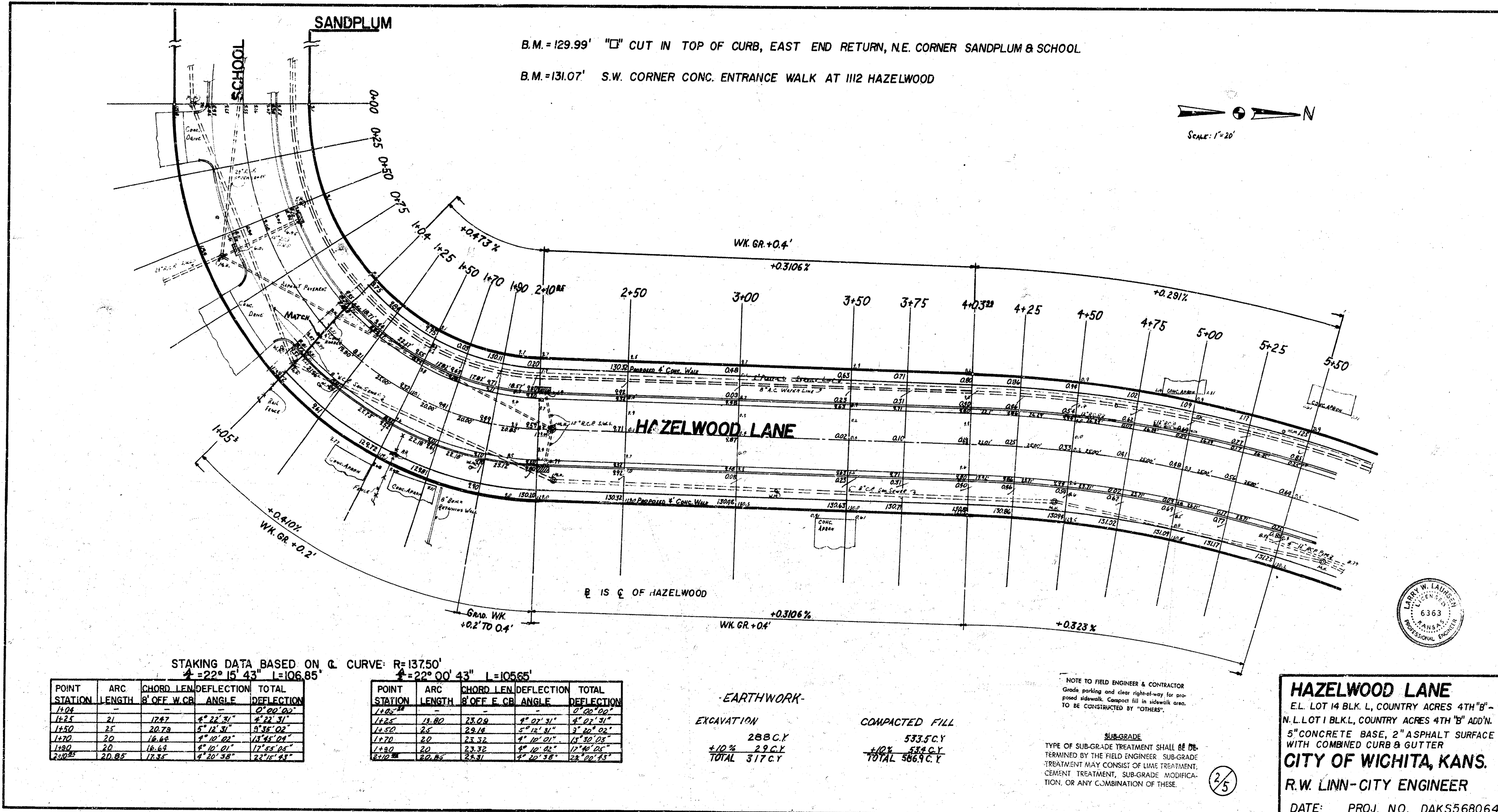

B.M. = 129.99' "□" CUT IN TOP OF CURB, EAST END RETURN, N.E. CORNER SANDPLUM & SCHOOL  
 B.M. = 131.07' S.W. CORNER CONC. ENTRANCE WALK AT 1112 HAZELWOOD

Scale: 1" = 20'  
 N

STAKING DATA BASED ON C. CURVE: R=13750'  
 Δ = 22° 15' 43" L=106.85'  
 Δ = 22° 00' 43" L=105.65'

POINT STATION	ARC LENGTH	CHORD LEN.	DEFLECTION	TOTAL DEFLECTION
1+04	-	-	-	0° 00' 00"
1+25	21	17.67	4° 22' 31"	4° 22' 31"
1+50	25	20.79	5° 12' 31"	9° 35' 02"
1+70	20	16.45	4° 10' 01"	13° 45' 03"
1+90	20	16.45	4° 10' 01"	17° 55' 04"
2+10	20.85	17.35	4° 20' 38"	22° 15' 43"

POINT STATION	ARC LENGTH	CHORD LEN.	DEFLECTION	TOTAL DEFLECTION
1+25	19.80	16.09	4° 07' 31"	4° 07' 31"
1+50	25	20.79	5° 12' 31"	9° 20' 02"
1+70	20	16.45	4° 10' 01"	13° 30' 03"
1+90	20	16.45	4° 10' 01"	17° 40' 04"
2+10	20.85	17.35	4° 20' 38"	22° 00' 43"

EARTHWORK  
 EXCAVATION  
 288 C.Y.  
 +10% 29 C.Y.  
 TOTAL 317 C.Y.

COMPACTED FILL  
 533.5 C.Y.  
 +10% 58 C.Y.  
 TOTAL 591.5 C.Y.

NOTE TO FIELD ENGINEER & CONTRACTOR  
 Grade posting and clear right-of-way for proposed sidewalk. Compact fill in sidewalk area to be constructed by "OTHERS".

SUB-GRADE  
 TYPE OF SUB-GRADE TREATMENT SHALL BE DETERMINED BY THE FIELD ENGINEER. SUB-GRADE TREATMENT MAY CONSIST OF LIME TREATMENT, CEMENT TREATMENT, SUB-GRADE MODIFICATION, OR ANY COMBINATION OF THESE.

2/5



**HAZELWOOD LANE**  
 E.L. LOT 14 BLK. L, COUNTRY ACRES 4TH "B" -  
 N. L. LOT 1 BLK. L, COUNTRY ACRES 4TH "B" ADD'N.  
 5" CONCRETE BASE, 2" ASPHALT SURFACE  
 WITH COMBINED CURB & GUTTER  
**CITY OF WICHITA, KANS.**  
 R.W. LINN - CITY ENGINEER  
 DATE: PROJ. NO. DAKS568064

