

Survey/Plans
 7/1/43
 11
 12
 13
 14
 15
 16
 17
 18
 19
 20
 21
 22
 23
 24
 25
 26
 27
 28
 29
 30
 31
 32
 33
 34
 35
 36
 37
 38
 39
 40
 41
 42
 43
 44
 45
 46
 47
 48
 49
 50
 51
 52
 53
 54
 55
 56
 57
 58
 59
 60
 61
 62
 63
 64
 65
 66
 67
 68
 69
 70
 71
 72
 73
 74
 75
 76
 77
 78
 79
 80
 81
 82
 83
 84
 85
 86
 87
 88
 89
 90
 91
 92
 93
 94
 95
 96
 97
 98
 99
 100

BM: 160.65 RR spike E.S. Pole 6" N-L Orme & E.S. Rock Road.
 A: 149.34 "G" in Globe S curb Orme & WL Replat Blk 1 Sunny-Brook Addn.
 B: 1' 157.15 SE cor conc. porch Ho# 8032 E. Indianap's.

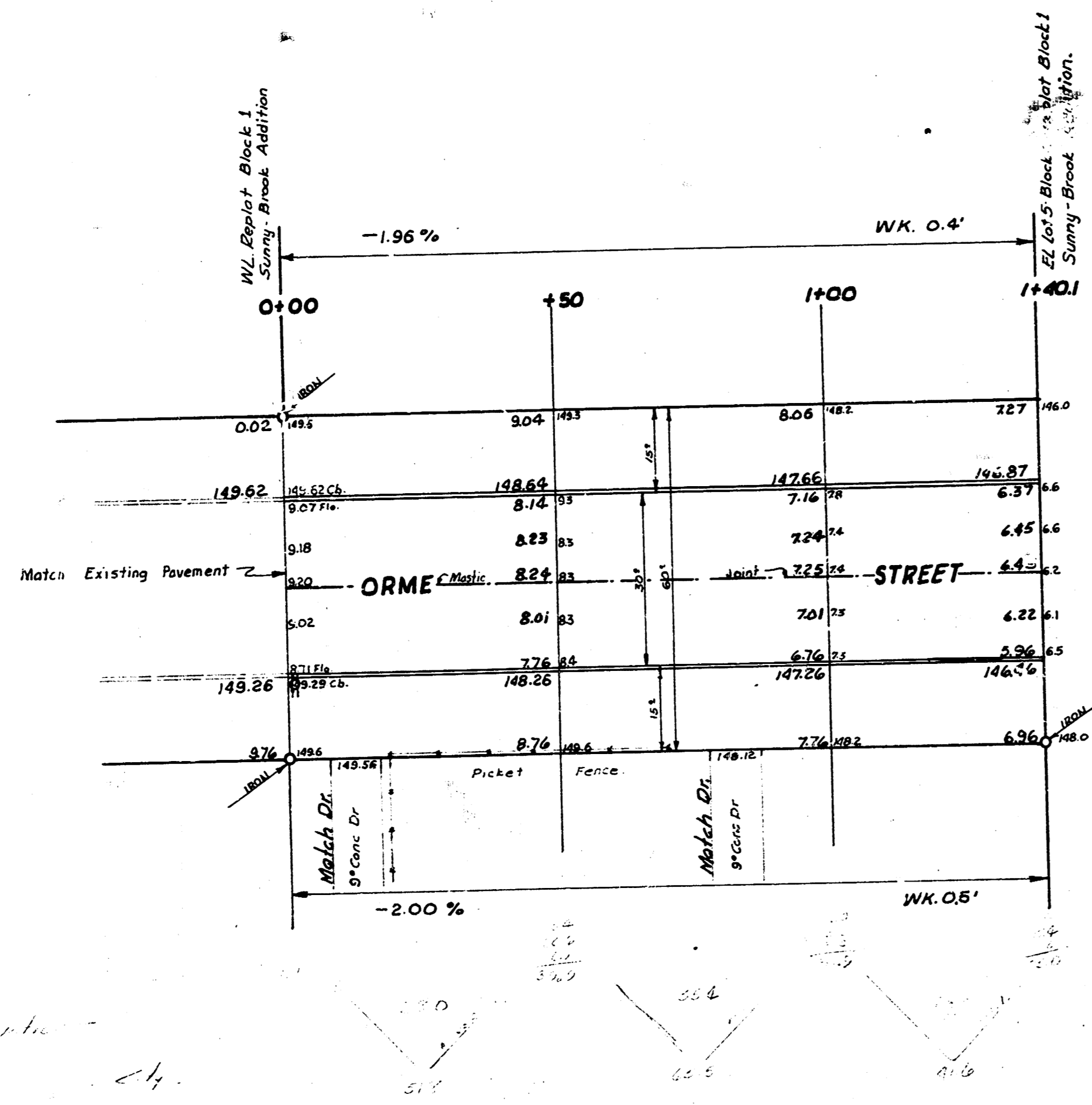

Handwritten notes:
 1. 157.15
 2. 157.15
 3. 157.15

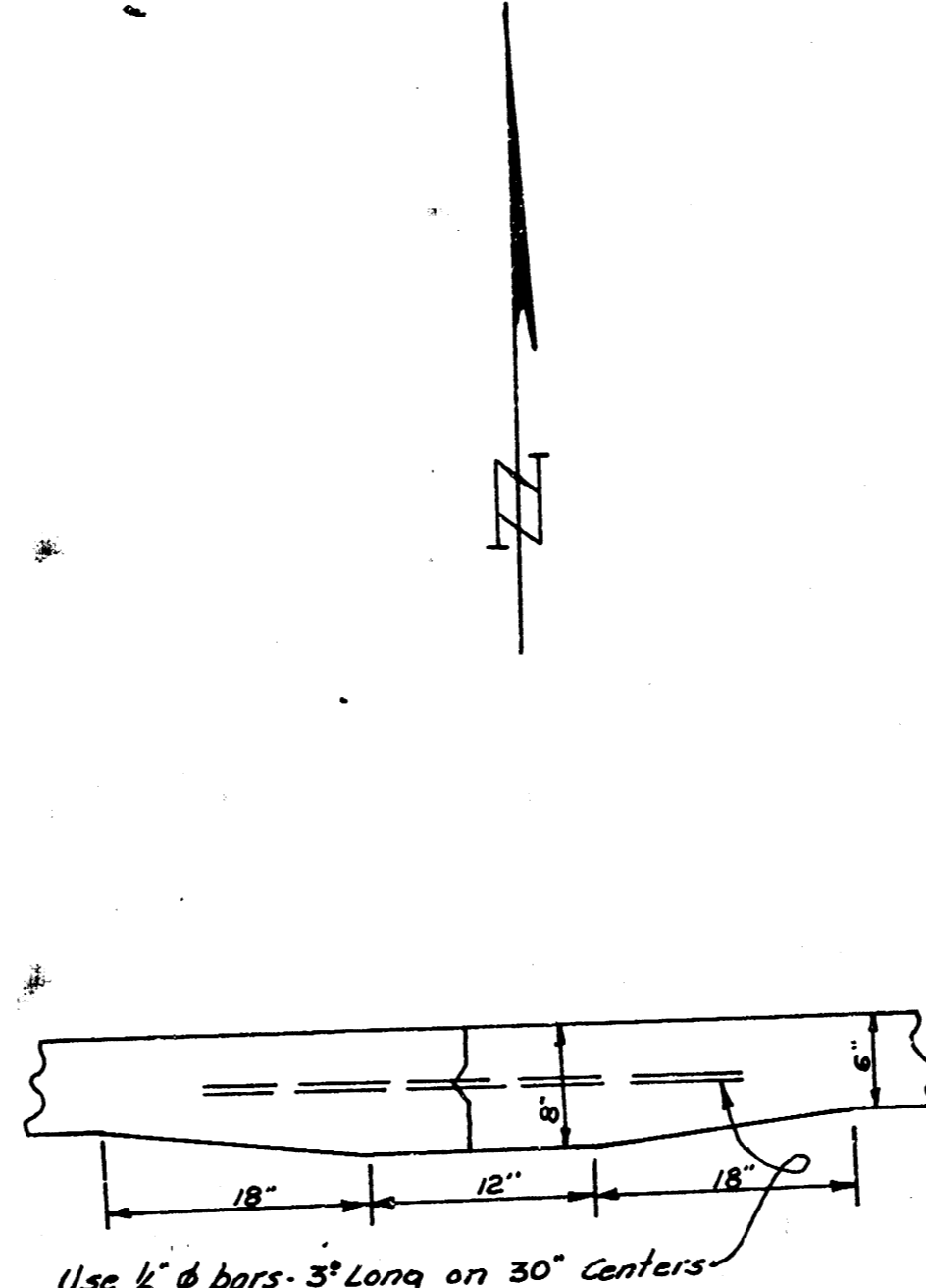

DETAILS OF MASTIC JOINT
 No Scale

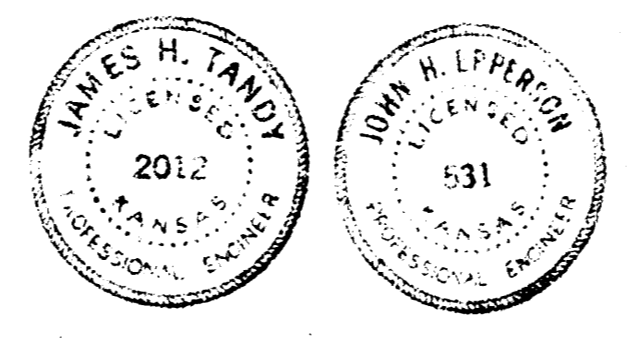

ORME STREET
 WL Replat Blk 1 Sunny-Brook Addn-to EL Lot 5 Blk 1
 30' Conc & Cb.
 CITY OF WICHITA, KANSAS
 B.E. SMITH CITY ENGINEER
 MAY 1958 PROJ. NO. C17-129