

BASELINE = E OSAGE AVE. B.M. 99⁴⁶ "d" Top W.-Cb. OSAGE N-RET. NW COR. OSAGE & JEWELL
 B.M. 101⁴⁸ SW COR. CONC. PORCH HOUSE # 2112 So. OSAGE

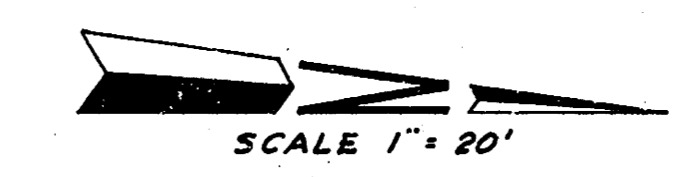

SURVEY KEYS BK. DLX #3
 PLAN
 NOWELL
 CHECKED

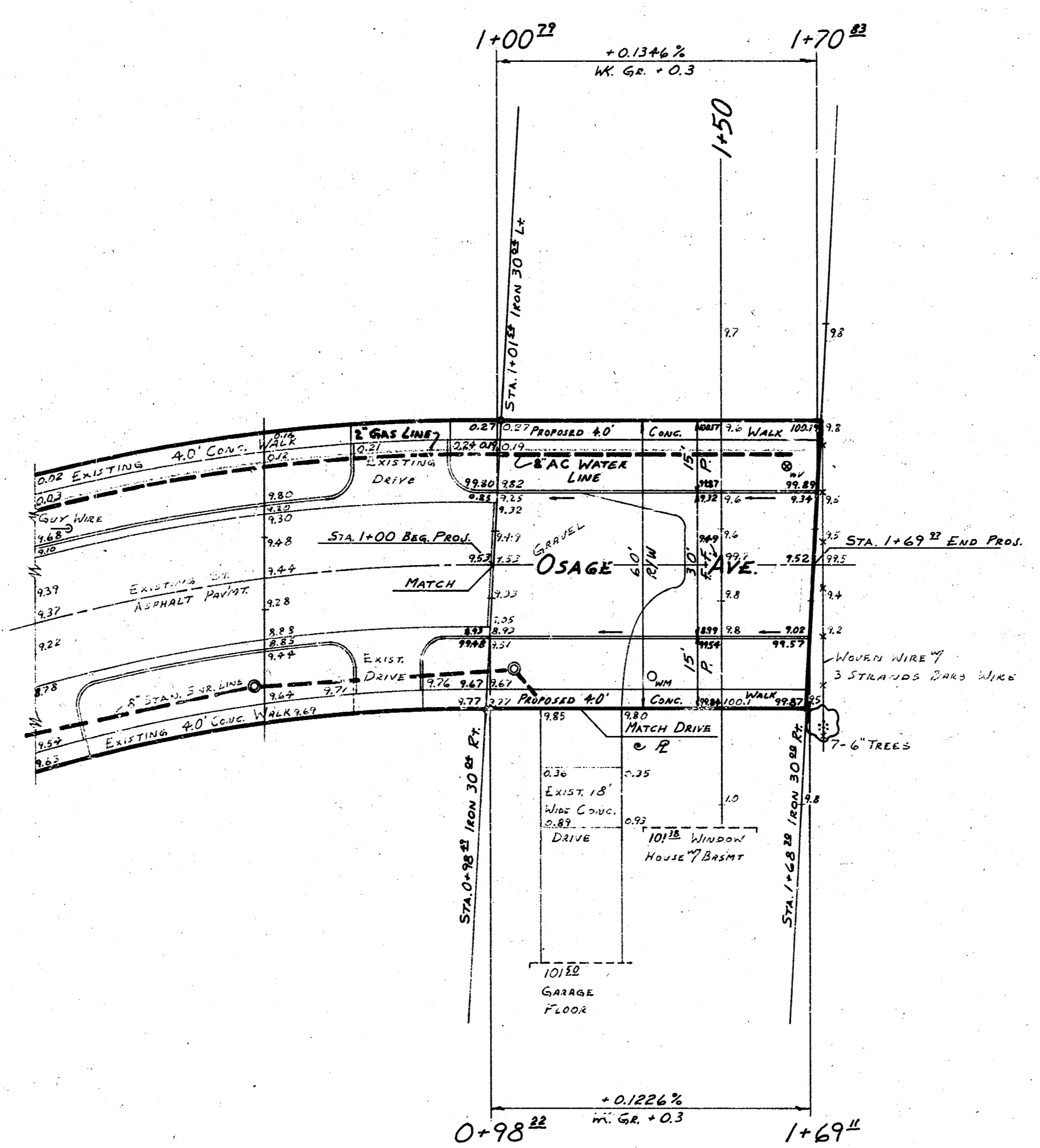

NOTE: CONTRACTOR TO CLEAR RIGHT-OF-WAY, GRADE PARKINGS, AND CONSTRUCT COMPACTED FILL WHERE NECESSARY FOR PROPOSED SIDEWALK. SIDEWALK TO BE CONSTRUCTED BY OTHERS. FIELD ENGINEER IS TO DETERMINE THE TYPE OF SUBGRADE TREATMENT WHICH IS TO BE USED. SUBGRADE TREATMENT MAY CONSIST OF LINE TREATED SUBGRADE, CEMENT TREATED SUBGRADE, RE-COMPACTION OF EXISTING SUBGRADE MATERIAL AS SPECIFIED IN STANDARD SPECIFICATIONS, OR ANY COMBINATION OF THESE.

~ EARTHWORK ~

EXCAVATION 66.4 Cu. Yds.	COMPACTED FILL 3.1 Cu. Yds.
+10% 6.6 Cu. Yds.	+10% 0.3 Cu. Yds.
TOTAL 73.0 Cu. Yds.	TOTAL 3.4 Cu. Yds.

NOTE: BARRICADE TO BE CONSTRUCTED AT NORTH END OF OSAGE AVE. BARRICADE TO BE CONSTRUCTED BY OTHERS.

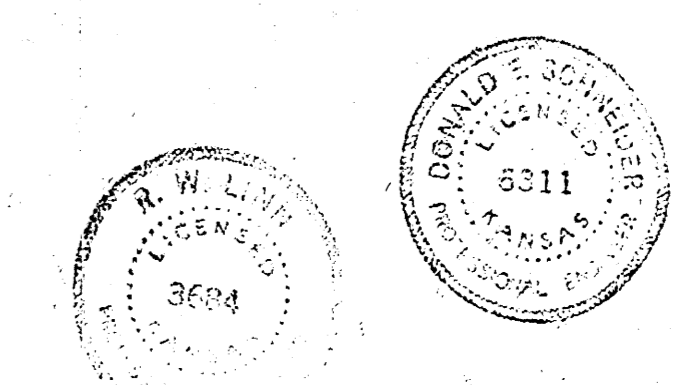

OSAGE AVE.
 SL. LOT 1 TO N.E. LOT 1
 VANN ADDITION
 CONCRETE PAVEMENT
 30' CONCRETE & CURB
 CITY OF WICHITA, KANSAS
 R.W. LINN CITY ENGINEER
 PROJECT No. DAKS 573048
 DATE: Feb 1974