

BM 17070 "M" in Mueller Top FH. on S.E. Cor. Peach Tree Lane & Rock Road
 BM 17125 "M" in Mueller Top FH. on S.E. Cor. Rock Road & Willow Brook
 Base Line & Stationing along E. of Peach Tree Lane

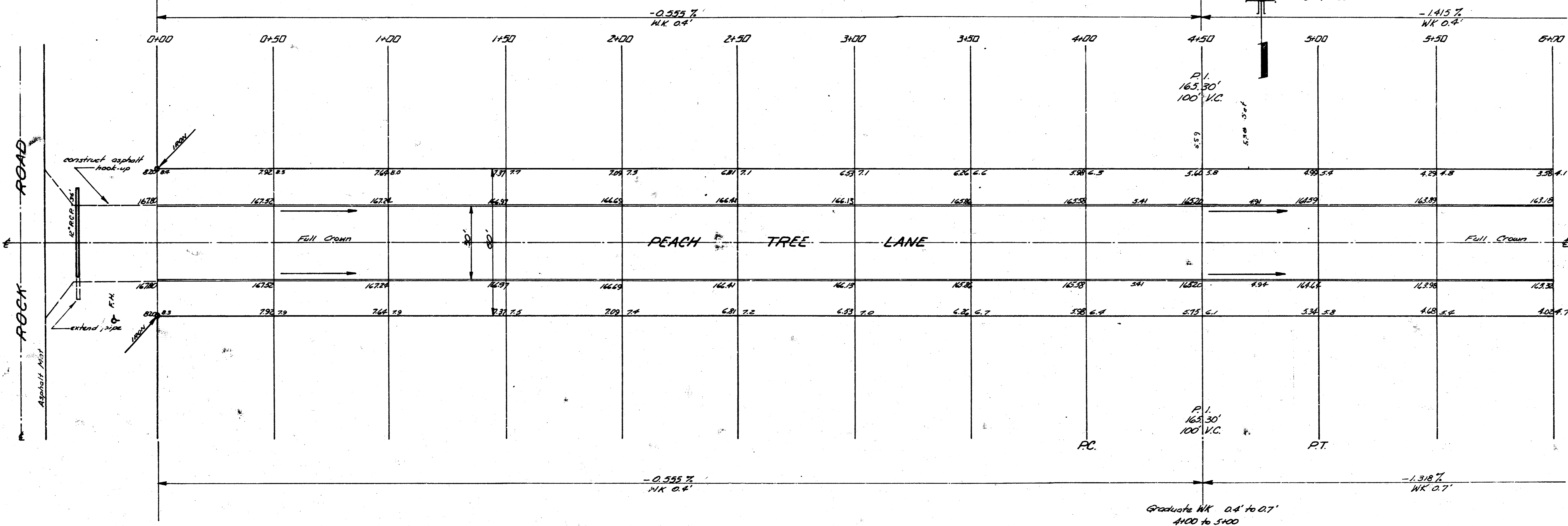

Change from
 6-25-29
 Date 11-17-29

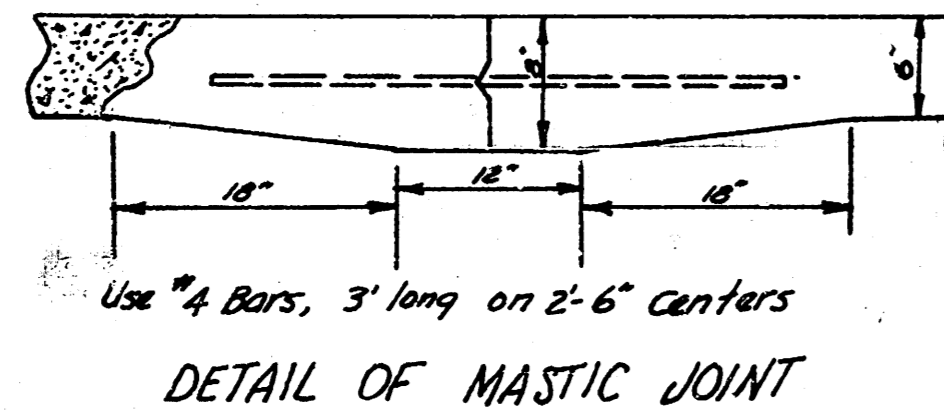

Excavation		Compacted Fill	
Property	Qty	Property	Qty
10%	2938.6	10%	324.0
10%	782.9	10%	32.6
	3622.5 cu yd.		356.6 cu yd.



PEACH TREE LANE
 E.L. ROCK ROAD TO E.L. BONNIE BRAE ADD.
30' CONCRETE & CB.
 CITY OF WICHITA, KANSAS
 B. E. SMITH CITY ENGINEER
 DATE: July 6, 29 PROJ. NO. C13-294

30' CONCRETE & CB
3/10

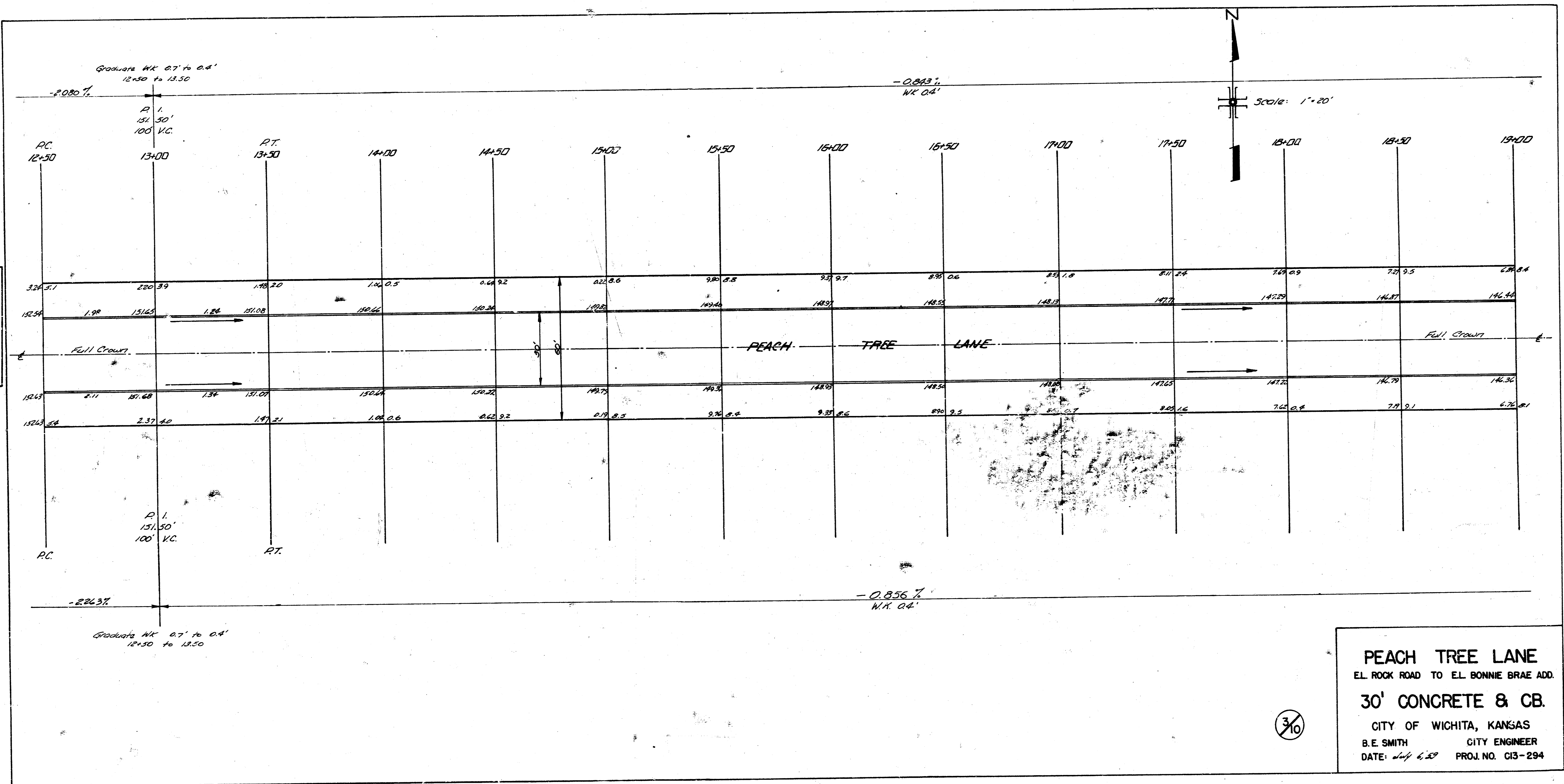

PEACH TREE LANE
EL. ROCK ROAD TO EL. BONNIE BRAE ADD.
30' CONCRETE & CB.
CITY OF WICHITA, KANSAS
B. E. SMITH CITY ENGINEER
DATE: 2-4-62 PROJ. NO. C13-294

3/10

B.M. 14441 "G" in Globe W end SW Red @ Peach Tree Lane & Bonnie Brae

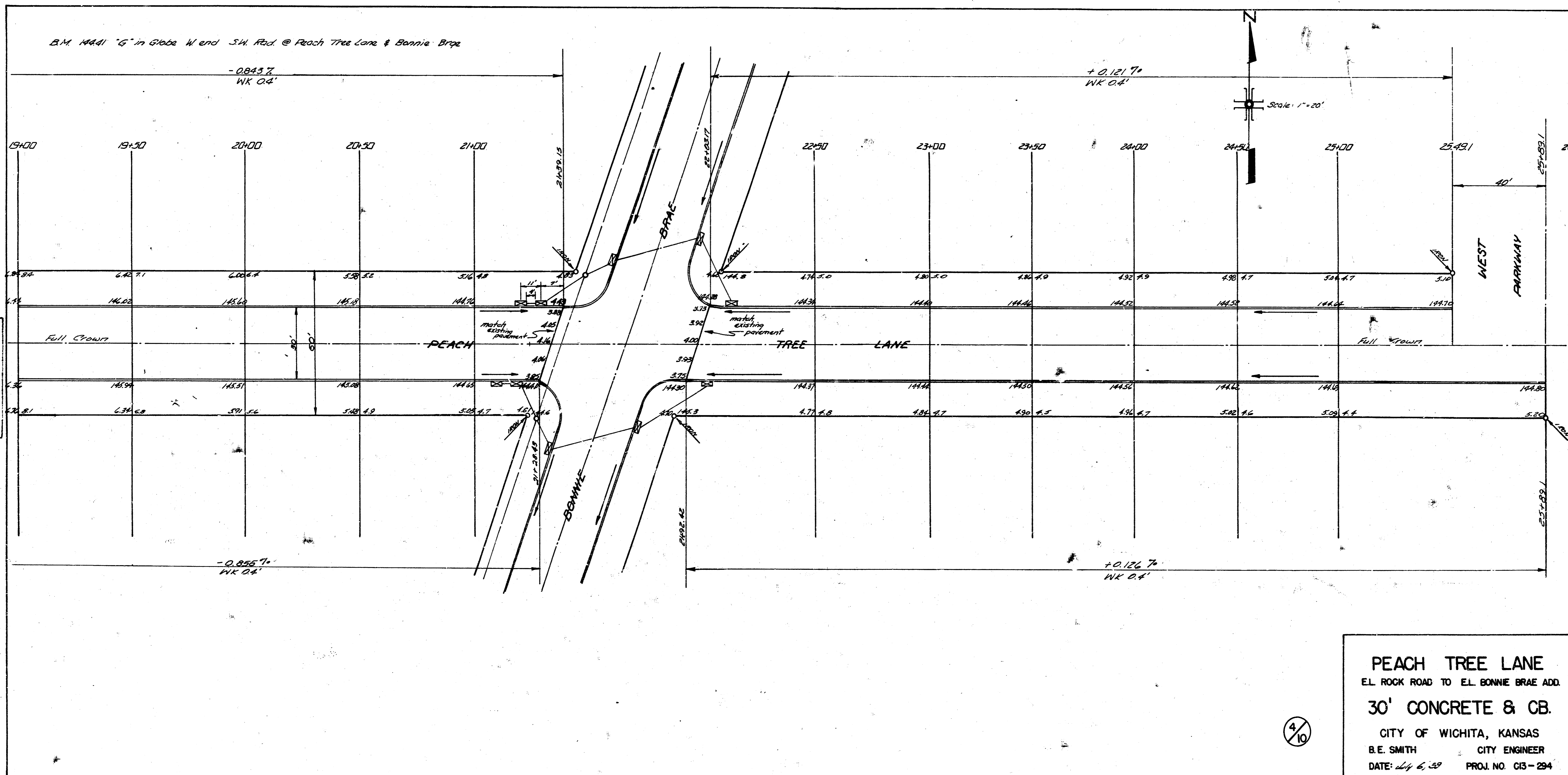

PEACH TREE LANE

EL. ROCK ROAD TO EL. BONNIE BRAE ADD.

30' CONCRETE & CB.

CITY OF WICHITA, KANSAS

B. E. SMITH CITY ENGINEER

DATE: 4/4/39 PROJ. NO. CB-294

