

NOTE: STAKES TO BE SET BY THIS ELEVATION ONLY!
 B.M. 162.66 'M' in Mueller F. Hyd. NW Cor. Lightner & Morris

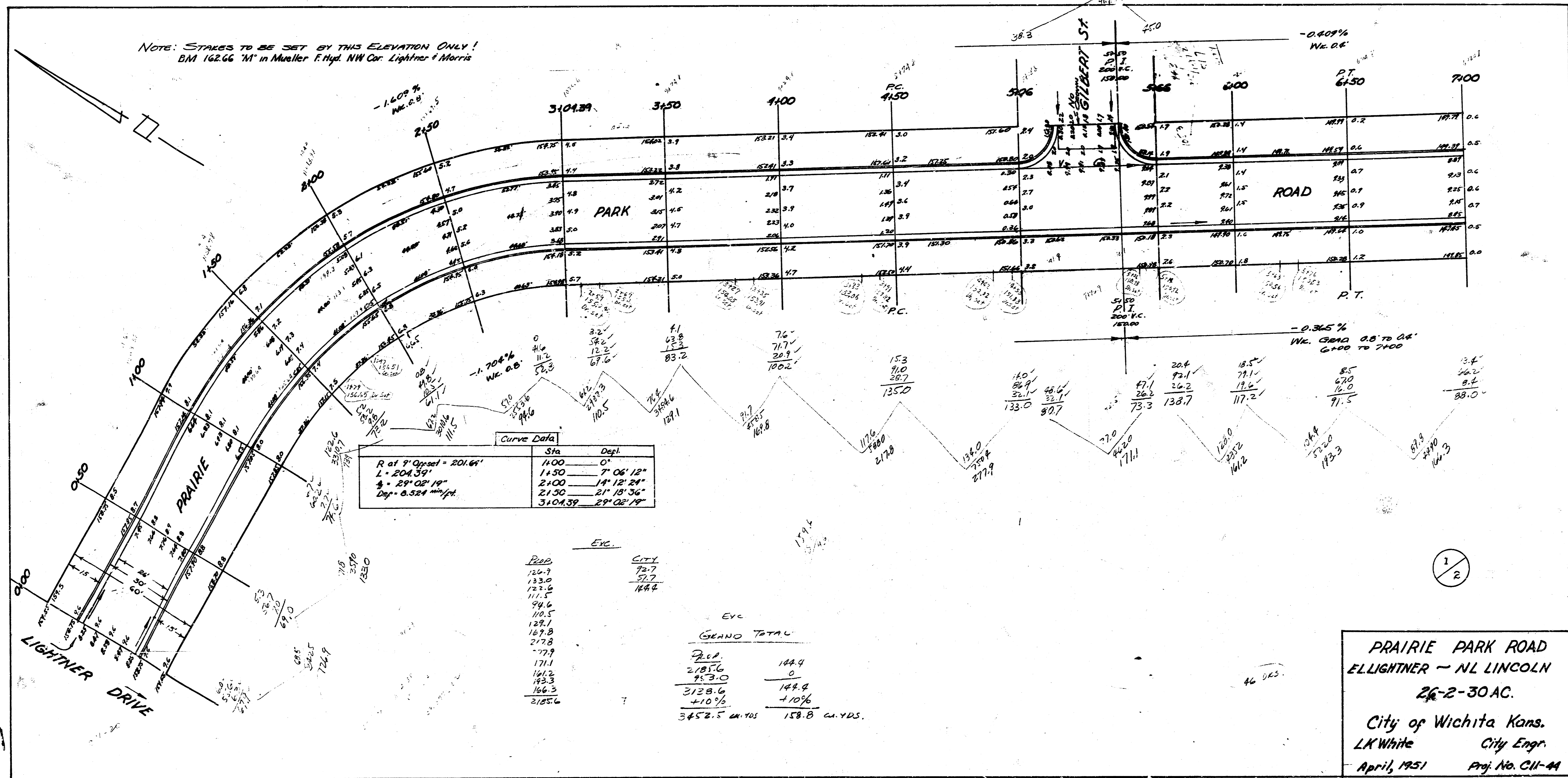

Sta	Dept
1+00	0'
1+50	7' 06" 12"
2+00	14' 18" 24"
2+50	21' 18" 36"
3+104.39	27' 02" 14"

ROAD	CITY
126.9	75.7
133.0	57.2
132.6	169.4
111.5	
94.6	
108.5	
129.1	
169.8	
217.8	
177.9	
171.1	
141.2	
193.3	
166.3	
2185.6	

GRAND TOTAL	
262	144.4
2185.6	0
953.0	144.4
3128.6	+10%
3452.5	158.8

PRAIRIE PARK ROAD
 LIGHTNER - NL LINCOLN
 26-2-30 AC.
 City of Wichita Kans.
 LK White City Engr.
 April, 1951 Proj. No. C11-44

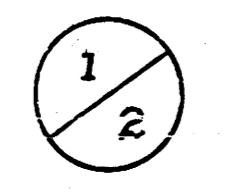

PRAIRIE PARK ROAD

Proj No C11-44

2/2

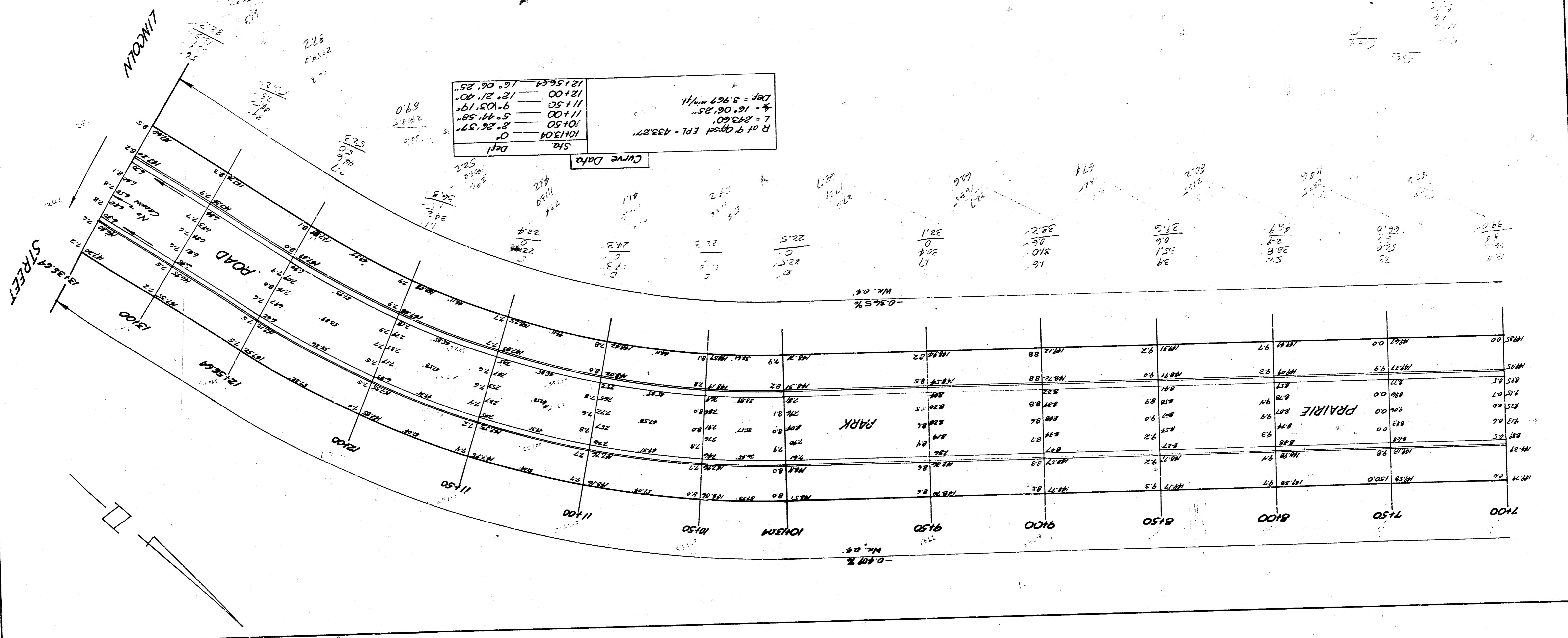

184