

B.M. 12387 R.R. Spike S.E. Side P.Dole N.W. Cor. 21st and HYACINTH LANE.

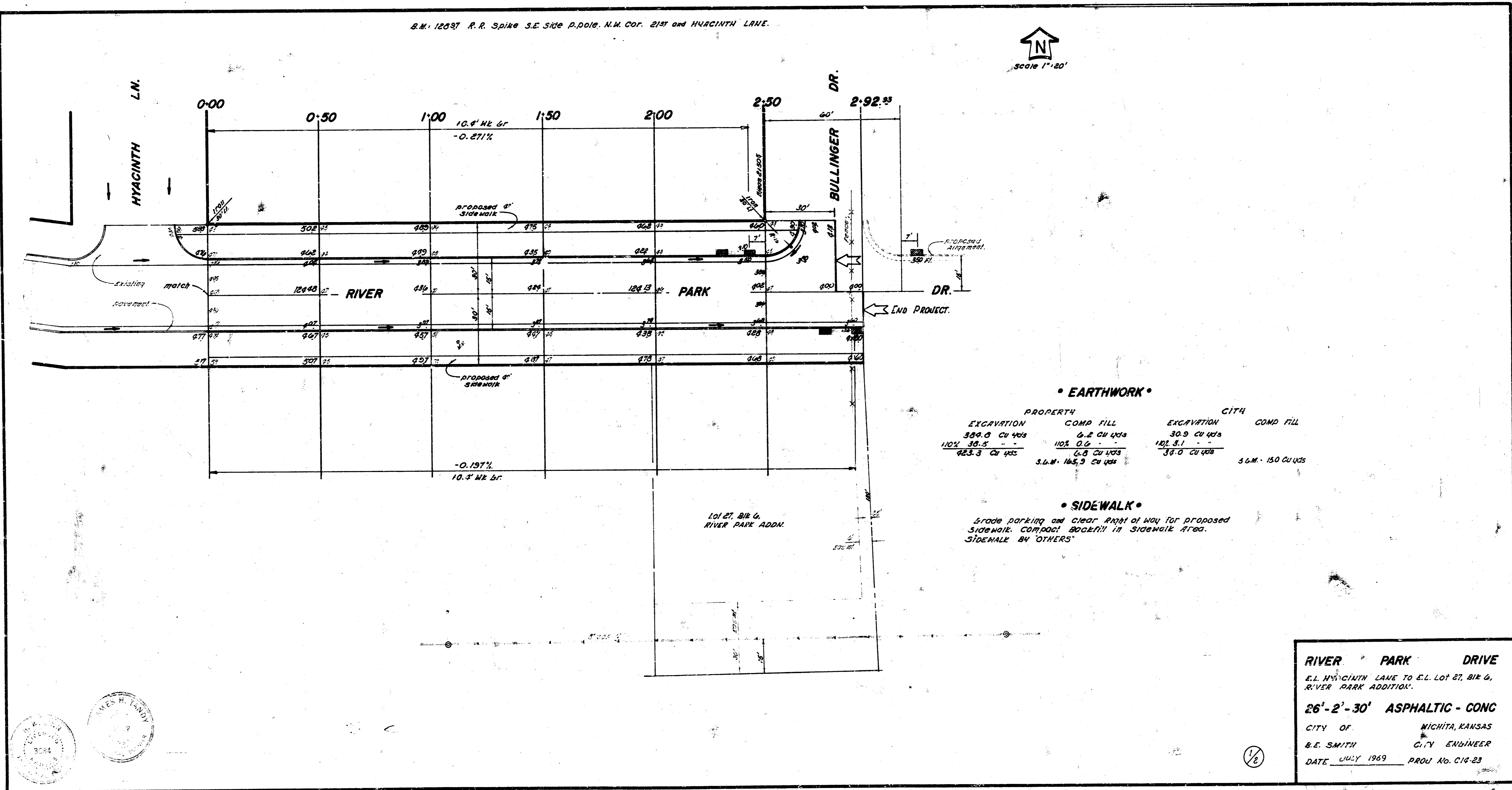

Survey Data
 For Bill
 River Park
 Addition



EARTHWORK

| PROPERTY | | CITY | |
|--------------|---------------------|-------------|-------------------|
| EXCAVATION | COMP FILL | EXCAVATION | COMP FILL |
| 396.0 CU YDS | 6.2 CU YDS | 30.9 CU YDS | |
| 102.38.5 | 102.0.6 | 101.5.1 | |
| 923.3 CU YDS | 3.6 M. 145.3 CU YDS | 38.0 CU YDS | 3.6 M. 150 CU YDS |

SIDEWALK

Grade parking and clear right of way for proposed sidewalk. Compact bottom in sidewalk area. Sidewalk by others.

RIVER PARK DRIVE
 E.L. HYACINTH LANE TO E.L. LOT 27, BLK G,
 RIVER PARK ADDITION.
26'-2"-30' ASPHALTIC - CONC
 CITY OF NICHITA, KANSAS
 B.E. SMITH CITY ENGINEER
 DATE JULY 1969 PROJ No. C14-23

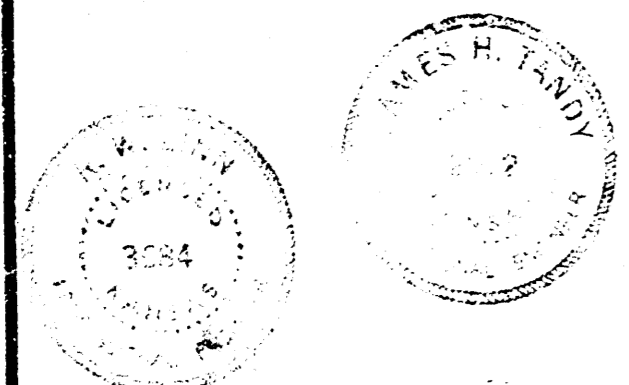

PL-27L TL-493

