

B.M. 11681 P.P. Spike East Side N.L.P. S.W. corner ST LOUIS and SHERIDAN.  
 B.M. 11682 "D" Top of N. return N.W. corner ST LOUIS and SHERIDAN.  
 Base Line - straight line from them of ST LOUIS to SHERIDAN to "M" of CENTRAL & SHERIDAN

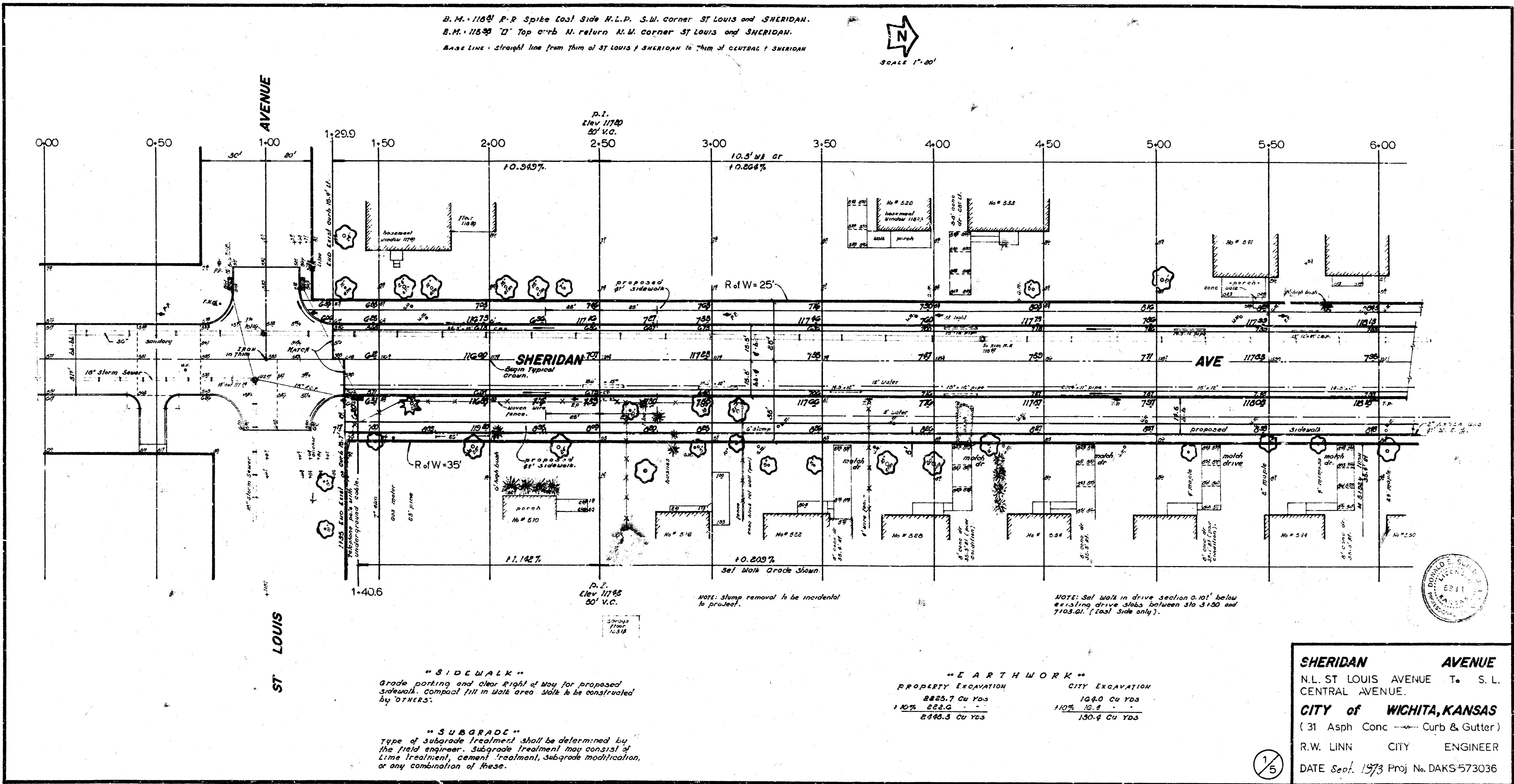

Survey Lines  
 Prop. Utility  
 Loc. Utility  
 Obstructed

**"SIDEWALK"**  
 Grade parking and clear Right of Way for proposed sidewalk. Compact fill in Walk area shall be constructed by OTHERS.

**"SUBGRADE"**  
 Type of subgrade treatment shall be determined by the field engineer. Subgrade treatment may consist of Lime treatment, cement treatment, subgrade modification, or any combination of these.

**"EARTHWORK"**

PROPERTY EXCAVATION	CITY EXCAVATION
8825.7 Cu Yds	1040 Cu Yds
10% 882.6	10% 104.0
8948.3 Cu Yds	1144.0 Cu Yds

NOTE: Set Walk in drive section 0.10' below existing drive slabs between sta 3+20 and 7+00.01 (east side only).

**SHERIDAN AVENUE**  
 N.L. ST LOUIS AVENUE T. S.L.  
 CENTRAL AVENUE.  
**CITY of WICHITA, KANSAS**  
 (31 Asph Conc - Curb & Gutter)  
 R.W. LINN CITY ENGINEER  
 DATE Sept. 1973 Proj. No. DAKS 573036

1/5

B.M. 1222 N.W. Corner Cona porch. No. 612 N. SHERIDAN.

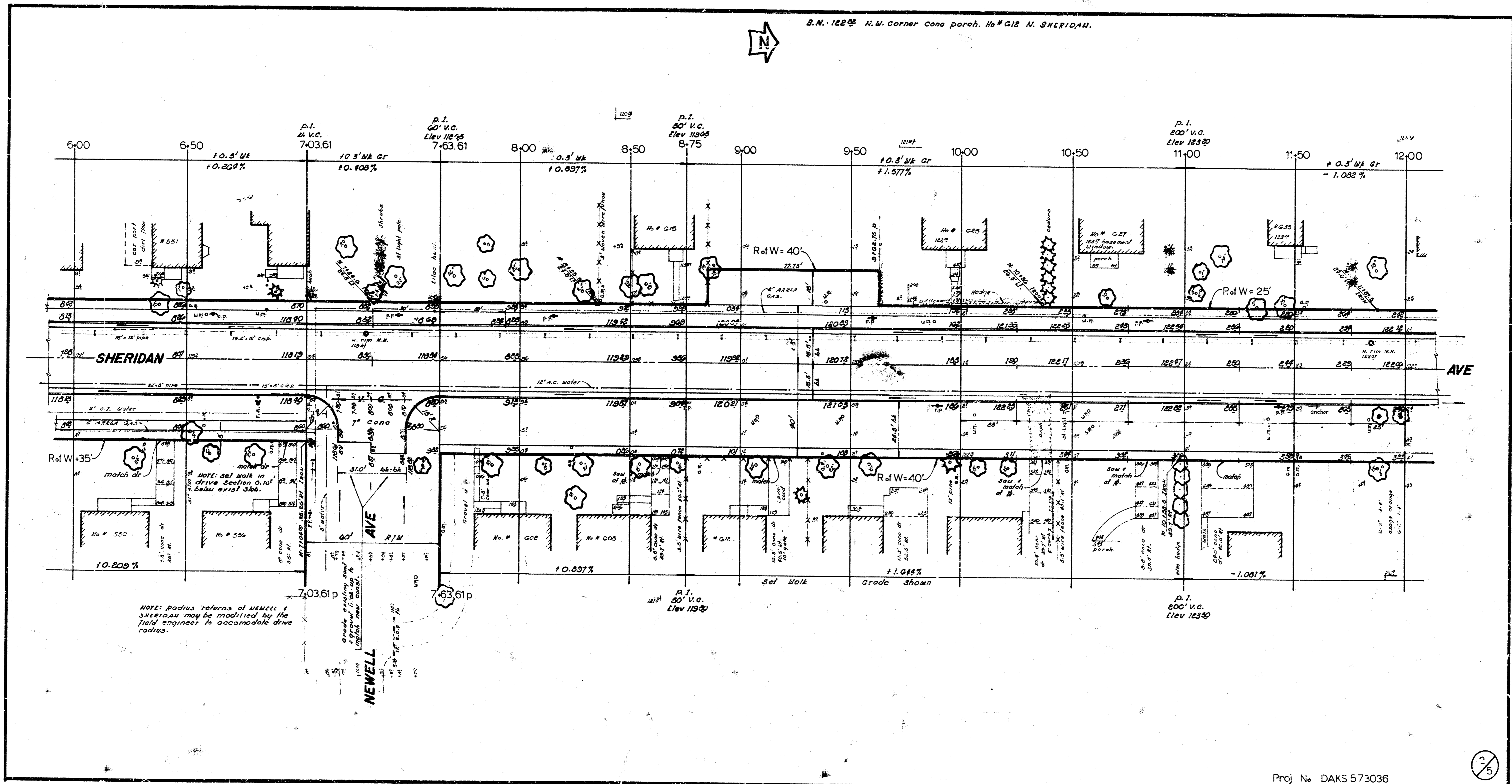

Proj No. DAKS 573036

