

B.M. 127.14 Double spt. 1st pole SE cor Smith-Robinson

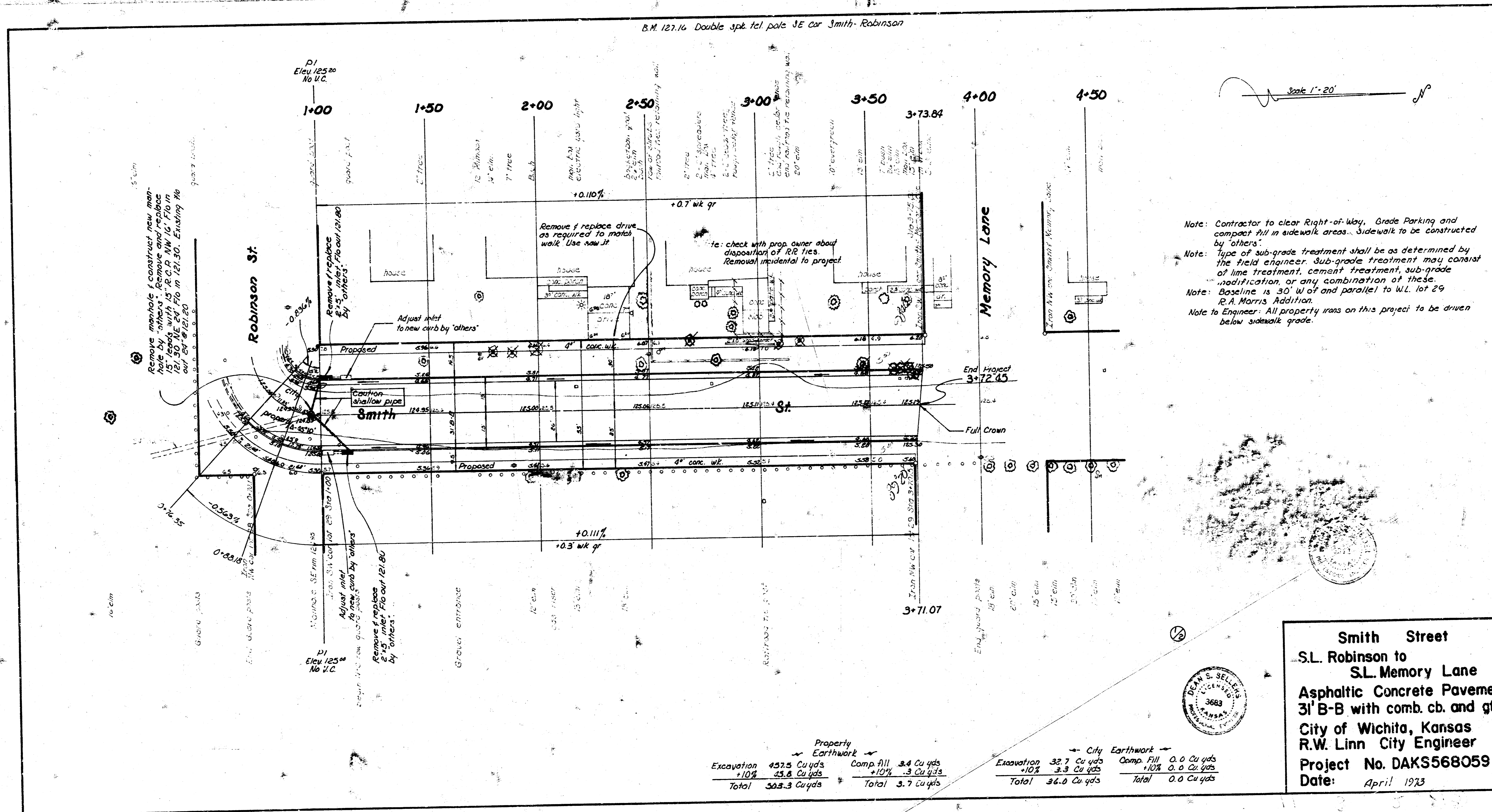

Note: Contractor to clear Right-of-Way, Grade Parking and compact fill in sidewalk areas. Sidewalk to be constructed by "others".
 Note: Type of sub-grade treatment shall be as determined by the field engineer. Sub-grade treatment may consist of lime treatment, cement treatment, sub-grade modification, or any combination of these.
 Note: Baseline is 30' W of and parallel to W.L. lot 29 R.A. Morris Addition.
 Note to Engineer: All property lines on this project to be driven below sidewalk grade.



Smith Street
S.L. Robinson to
S.L. Memory Lane
Asphaltic Concrete Pavement
3' B-B with comb. cb. and gtr.
City of Wichita, Kansas
R.W. Linn City Engineer
Project No. DAKS568059
Date: April 1973

Property Earthwork				City Earthwork			
Excavation	45.5 Cu yds	Comp. Fill	3.4 Cu yds	Excavation	32.7 Cu yds	Comp. Fill	0.0 Cu yds
+10%	45.6 Cu yds	+10%	3.9 Cu yds	+10%	3.9 Cu yds	+10%	0.0 Cu yds
Total	50.5.3 Cu yds	Total	3.7 Cu yds	Total	36.0 Cu yds	Total	0.0 Cu yds

SHAW-KOP
 CIVIL ENGINEER
 1001 W. 17th St.
 WICHITA, KANSAS 67202