

BOOK: J.F. 8-189
 ENGINEER: SCHMITT
 CHECKED: [Signature]

B.M. 131.93 Nail in N. side of P.Pole on N. side 29th St. No. 4 30' East of Shelton.
 B.M. 127.31 R.R. Spike in West Side of P.Pole on East Side of Salina Ave., 135' South of South Line Salina Ct.
 B.M. 128.14 N.W. Cor. Conc. Base to Brick Sign (All Pets Hospital) 300' East of Salina on 29th St. No.

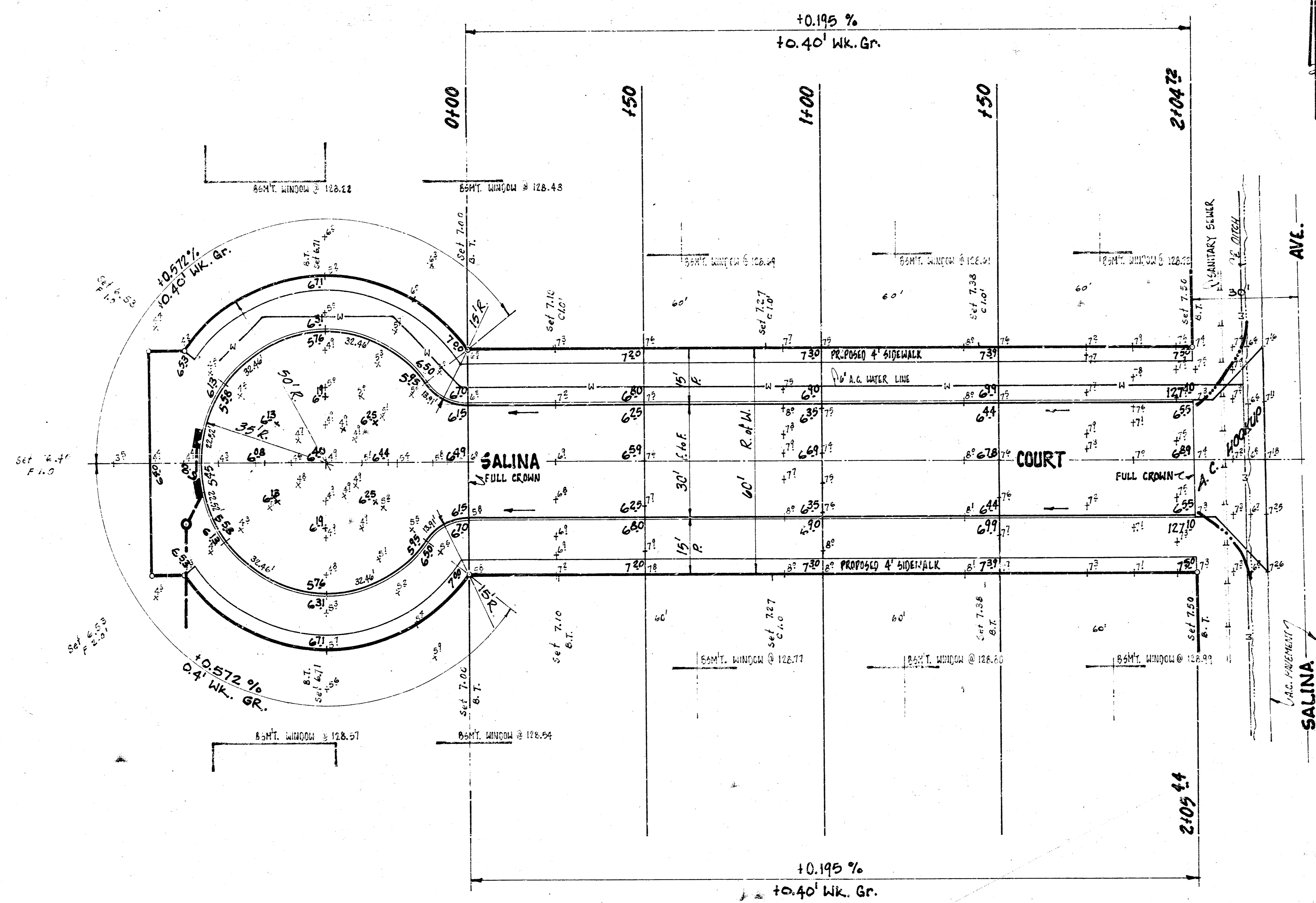

SCALE: 1" = 20'

Note: Grade ditch to drain onto new pavement.
 Cost of ditching to be incidental to project.

Note: Contractor to clear R.O.W., grade & compact fill for proposed 4' sidewalk. Sidewalk to be constructed by others.

EXCAVATION: Engineer to re-cross-section project before earthwork begins.

SALINA COURT W.L. Salina Ave. to
 including Cul-de-sac.
 30' Conc. & Curb.
CITY OF WICHITA, KANSAS.
 B.E. Smith City Engineer
 Date: March 1971 Project No. 203550013

1/2

620,000 10

Date: _____
 City Engineer
CITY OF MICHIGAN, KANSAS
 with plan of including city-ordered
 INCIDENTAL DRAINAGE IN CONNECTION

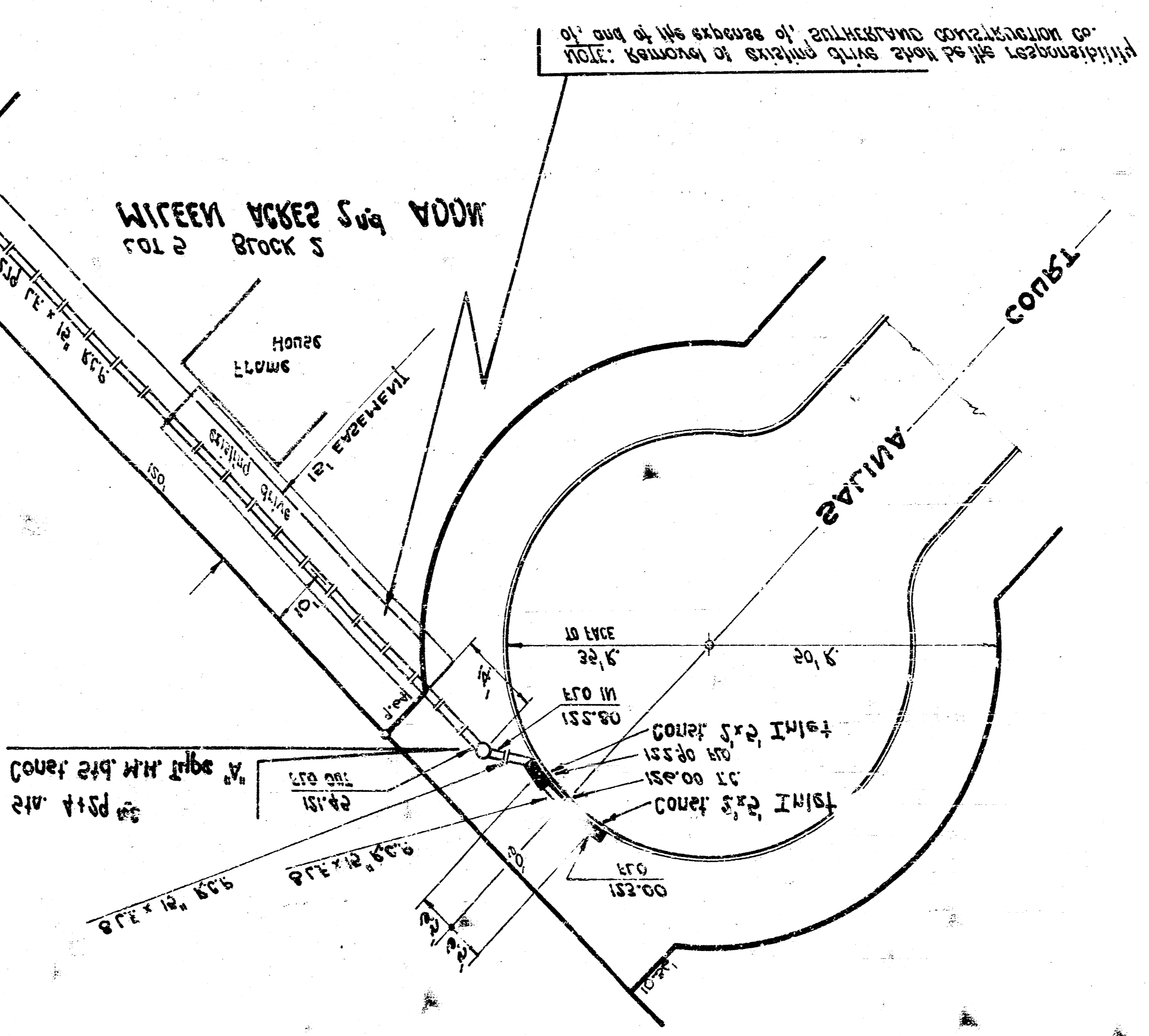
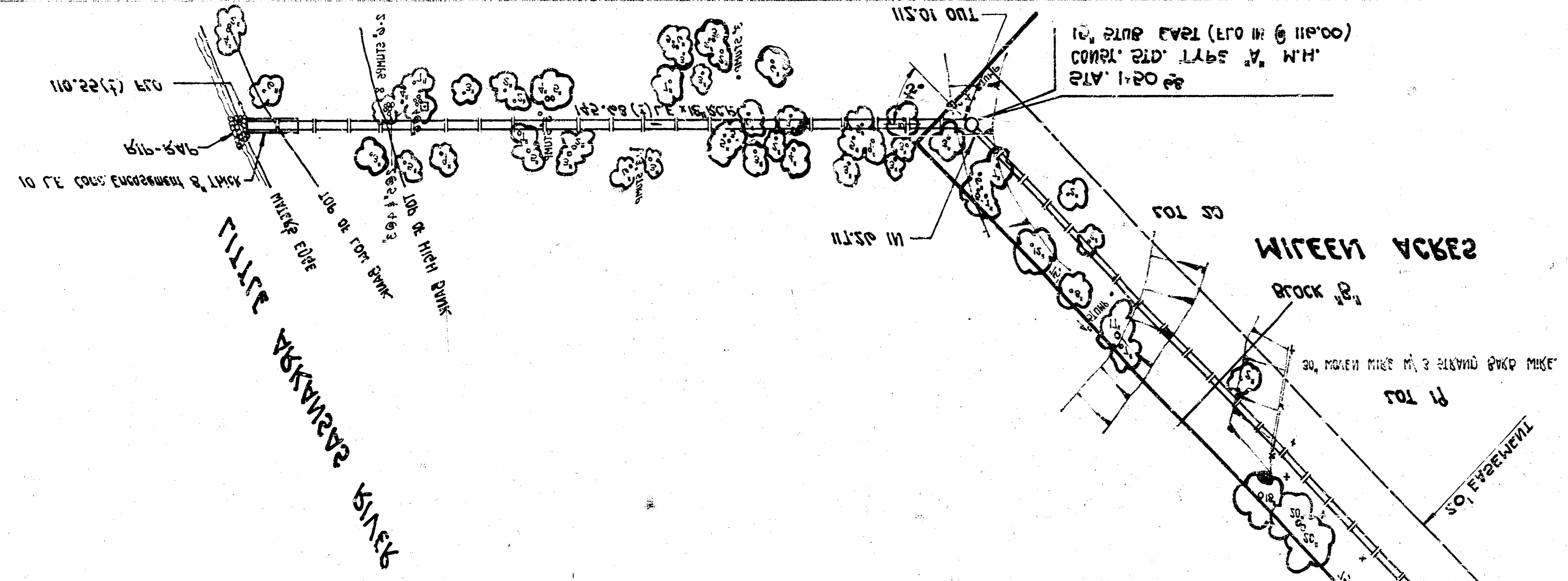
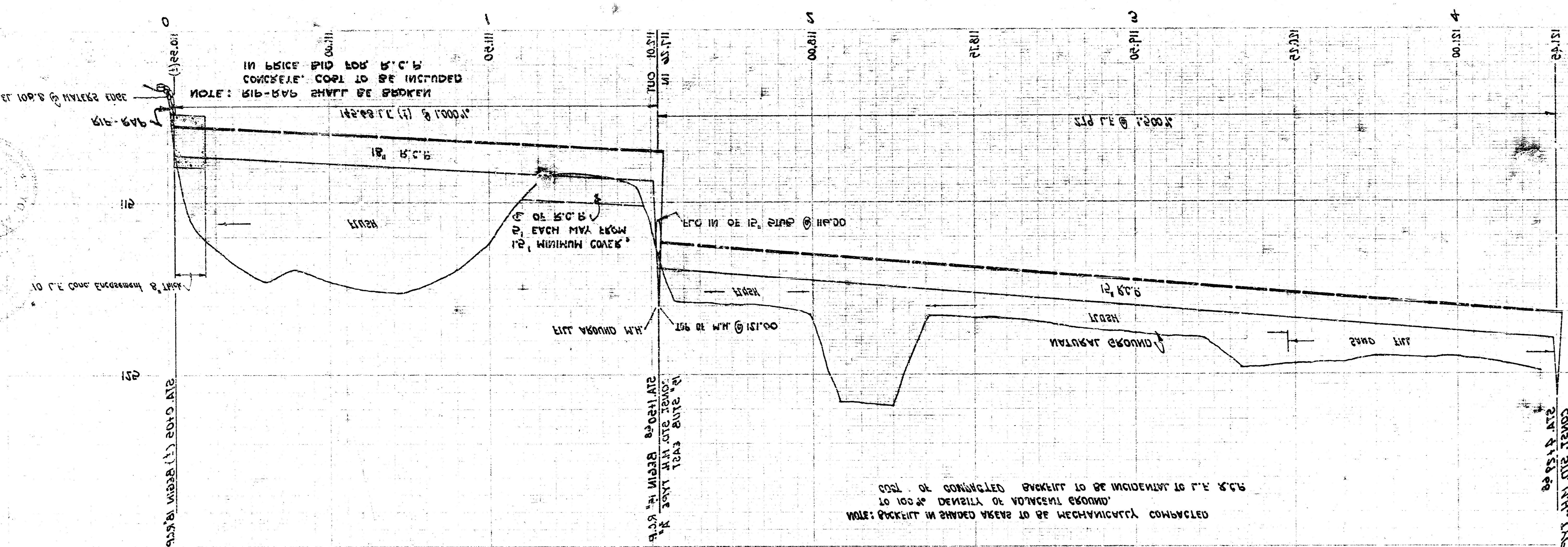

The plan view shows the ditch alignment along the street. The ditch is shown with a width of 12 feet and a depth of 12 feet. A note on the right side says 'NOTE: BACKFILL IN SHADDED AREAS TO BE MECHANICALLY COMPACTED TO 100% DENSITY OR EQUIVALENT'. The diagram shows the ditch running parallel to the street, with a concrete curb on the right side. A note on the left side says 'NOTE: RIB-BARS SHALL BE SPACED IN BRICE BID FOR R.C.C. CONCRETE COST TO BE INCLUDED'. The diagram includes a grid with stationing from 0 to 4 and elevations from 100 to 115. A note at the bottom center reads: 'NOTE: BACKFILL IN SHADDED AREAS TO BE MECHANICALLY COMPACTED TO 100% DENSITY OR EQUIVALENT'. The diagram shows a ditch with a bottom width of 12 feet and a depth of 12 feet. A concrete curb is shown on the right side, and a concrete curb is also shown on the left side. The ground profile is shown with a slope of 1:1. A note on the right side says 'CONCRETE CURB WITH 1/2\"/>

Scale: 1" = 20' Horizontal
 1" = 4' Vertical

Note: Clearing Right-of-Way Bid to include
 all work necessary to complete the
 project.

With reference to the plan view, the contractor shall be responsible for the removal of existing structures and the expense of all construction.