

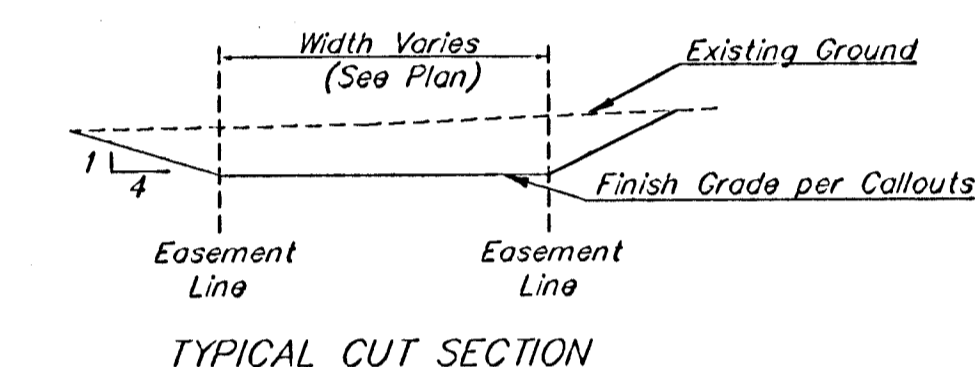

Scale: 1" = 60'

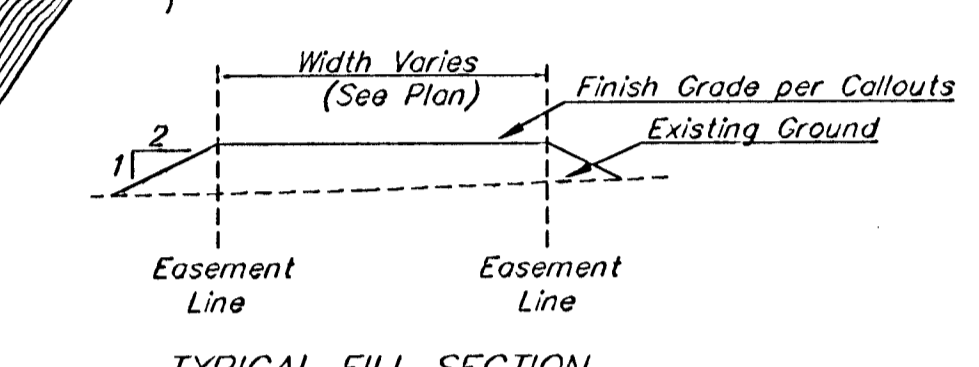

SECTION A-A

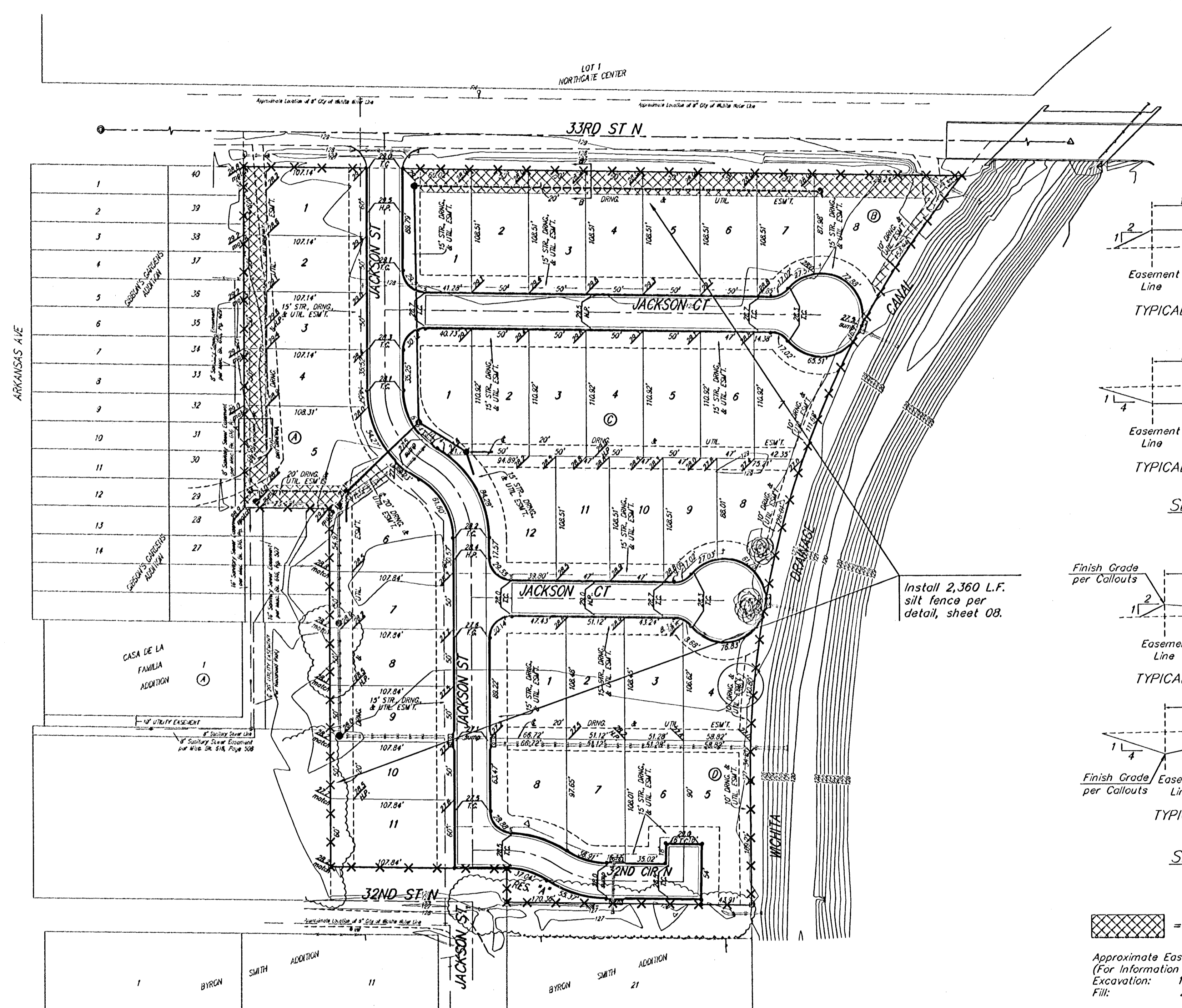
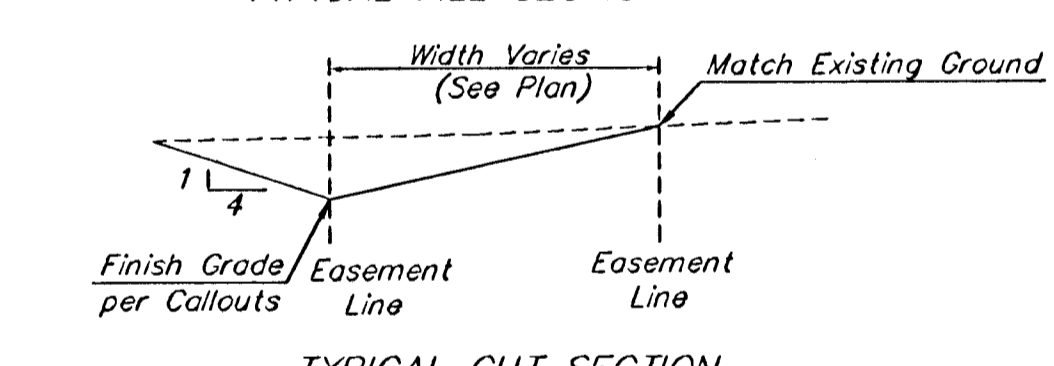
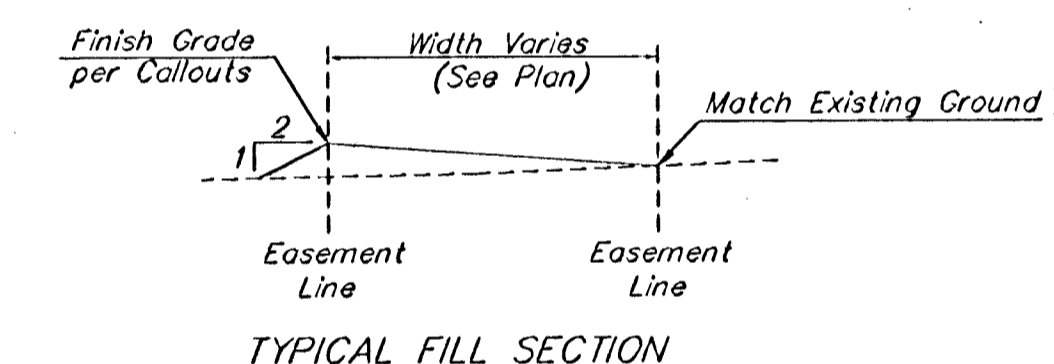

SECTION B-B

= Easements To Be Graded

Approximate Easement Grading Quantities:
(For Information Only)
Excavation: 125 C.Y.
Fill: 200 C.Y.

The contractor shall grade the easements as shown to the elevations given on the easement grading plan. All costs for grading shall be incidental to the Easement Grading Bid Item.

The contractor shall 'straight' grade the easements between the elevations given. Where a callout designates 'Match', the contractor will grade to the existing ground elevation.

Install one construction entrance onto existing paved roadway per detail, sheet 9.

Install 2,360 L.F. silt fence per detail, sheet 08.

		SAVINA 5TH ADDITION - PH. I ESMT. GRADING & EROSION CONTROL PLAN	
<small>Baughman Company, P.A. 318 Ellis St. Wichita, KS 67211 F 316-343-7111 F 316-343-0149 ENGINEERING SURVEYING PLANNING LANDSCAPE ARCHITECTURE</small>			
PROJECT NUMBER 1777 PPS	DESIGN	DRAWN	
REVISIONS:	APPROVED	DATE	
	SCALE	Noted	
	SHEET	5 OF 11	
<small>/ECplan</small>			