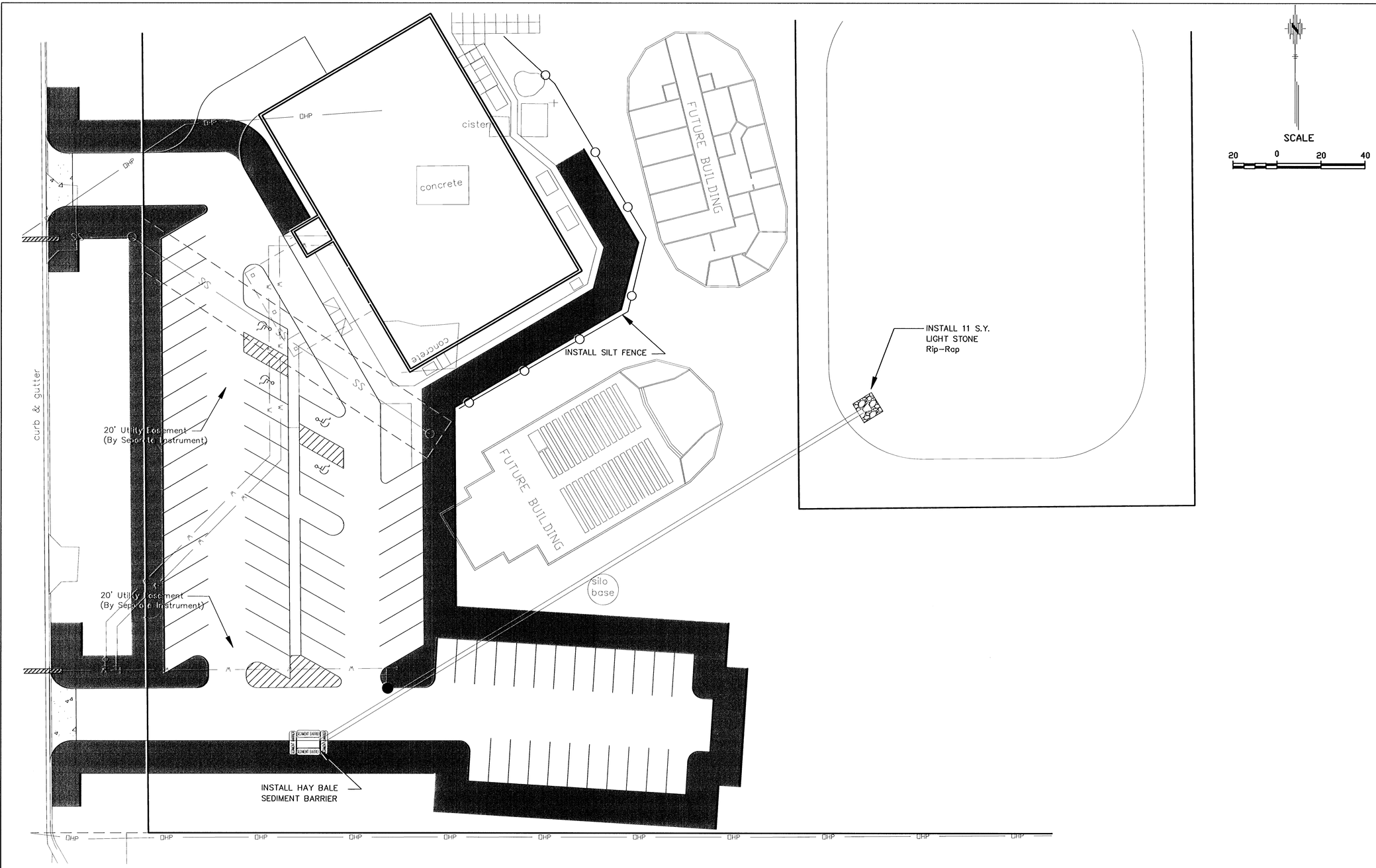

No.	Date	By	Approved	Revision

NORTHWEST METHODIST ADDITION
STORM SEWER IMROVEMENTS
STORM WATER POLLUTION PREVENTION PLAN
CITY OF WICHITA, KANSAS
JM ARMOUR P.E.- CITY ENGINEER
1748 PPS (607861)

POE & ASSOCIATES, INC.
5940 E. Central, Suite 200 ■ Wichita, KS 67208-4242
Phone 316-685-4114 ■ FAX 316-685-4444

FINAL

Designed By: T. Austin/S. Schmidt
Drawn By: A. Moss
Poe Job No.: 874\Base.dwg
Date: 2/12/2007