

APPROVED AS NOTED
BY CITY ENGINEER OF WICHITA

Sanitary Sewers _____
Storm Sewers VRH 1/12/94
Driveway Approaches _____
Water Mains _____
Paving _____

NOTE TO CONTRACTORS
Connection to the existing manhole is to be inspected by a Licensed Consulting Engineering Firm under contract with the Owner/Developer. Solid inspection to be in accordance with the City of Wichita standard construction engineering practices and certified by a Licensed Professional Engineer. No work shall be performed in dedicated easements or public right-of-way by the Contractor without such inspection, nor shall any work be commenced without written authorization by the City Engineer.

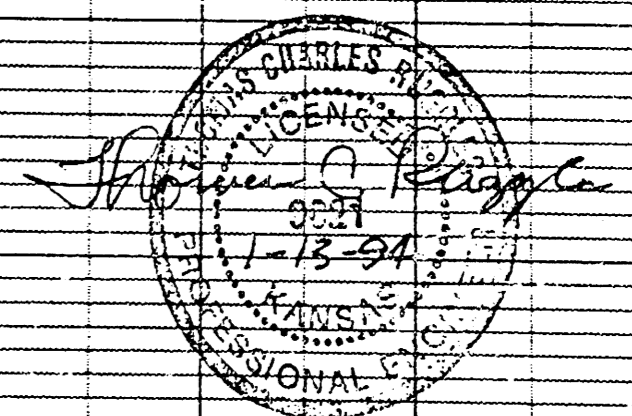
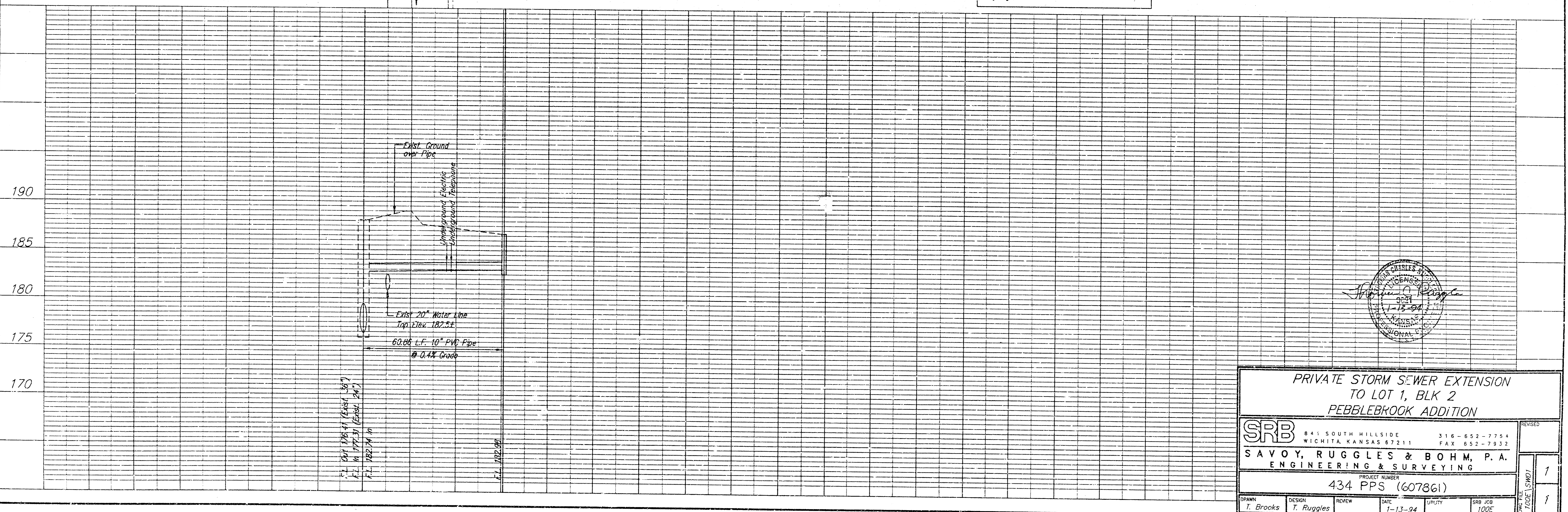

PRIVATE STORM SEWER EXTENSION TO LOT 1, BLK 2 PEBBLEBROOK ADDITION			
SRB		841 SOUTH HILLSIDE WICHITA KANSAS 67211	316-652-7754 FAX 652-7932
SAVOY, RUGGLES & BOHM, P.A. ENGINEERING & SURVEYING			
PROJECT NUMBER 434 PPS (607861)			
DRAWN T. Brooks	DESIGN T. Ruggles	REVIEW	DATE 1-13-94
		DATE 1-13-94	SCALE 100%
			REVISIONS 1 1

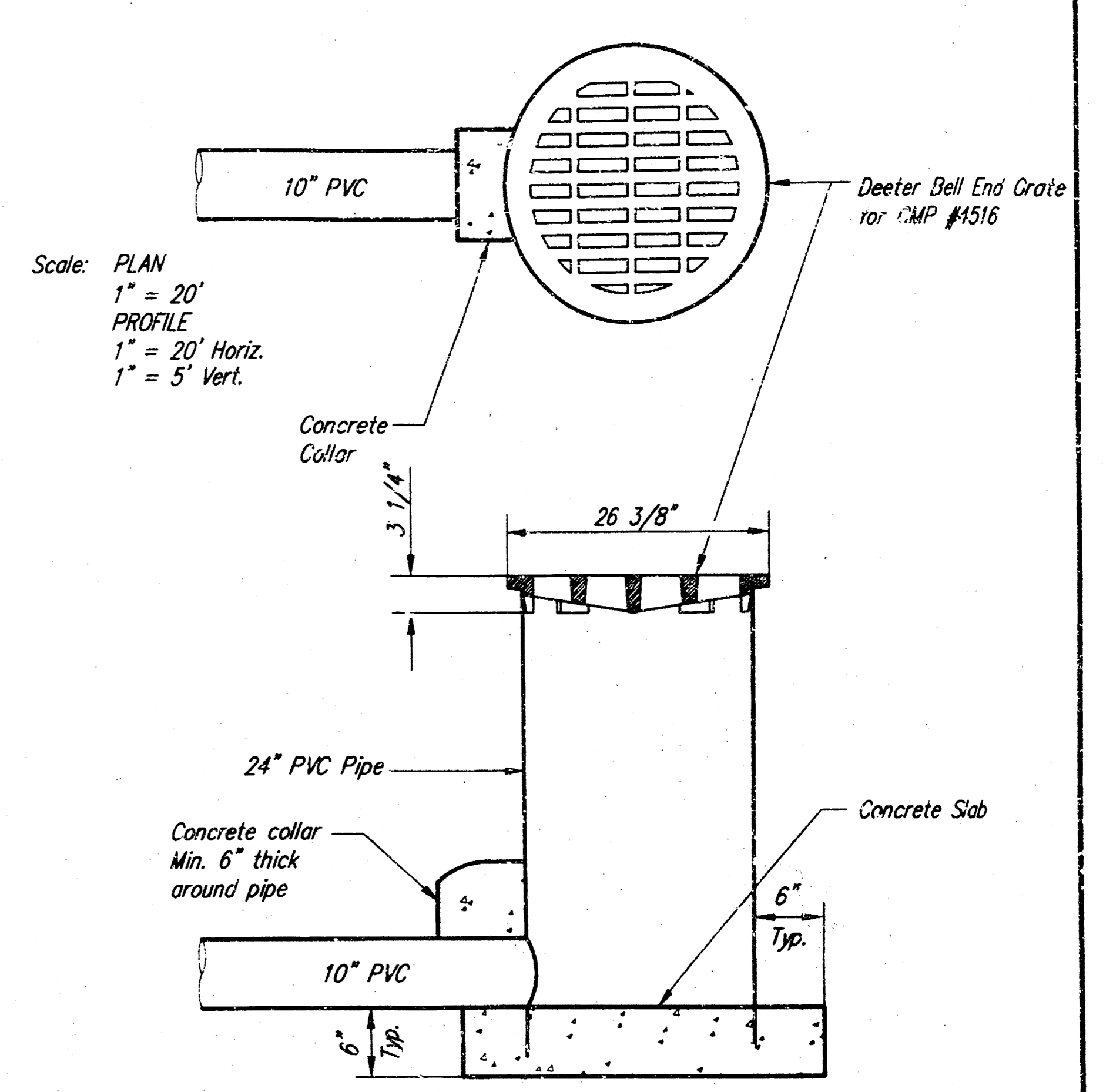
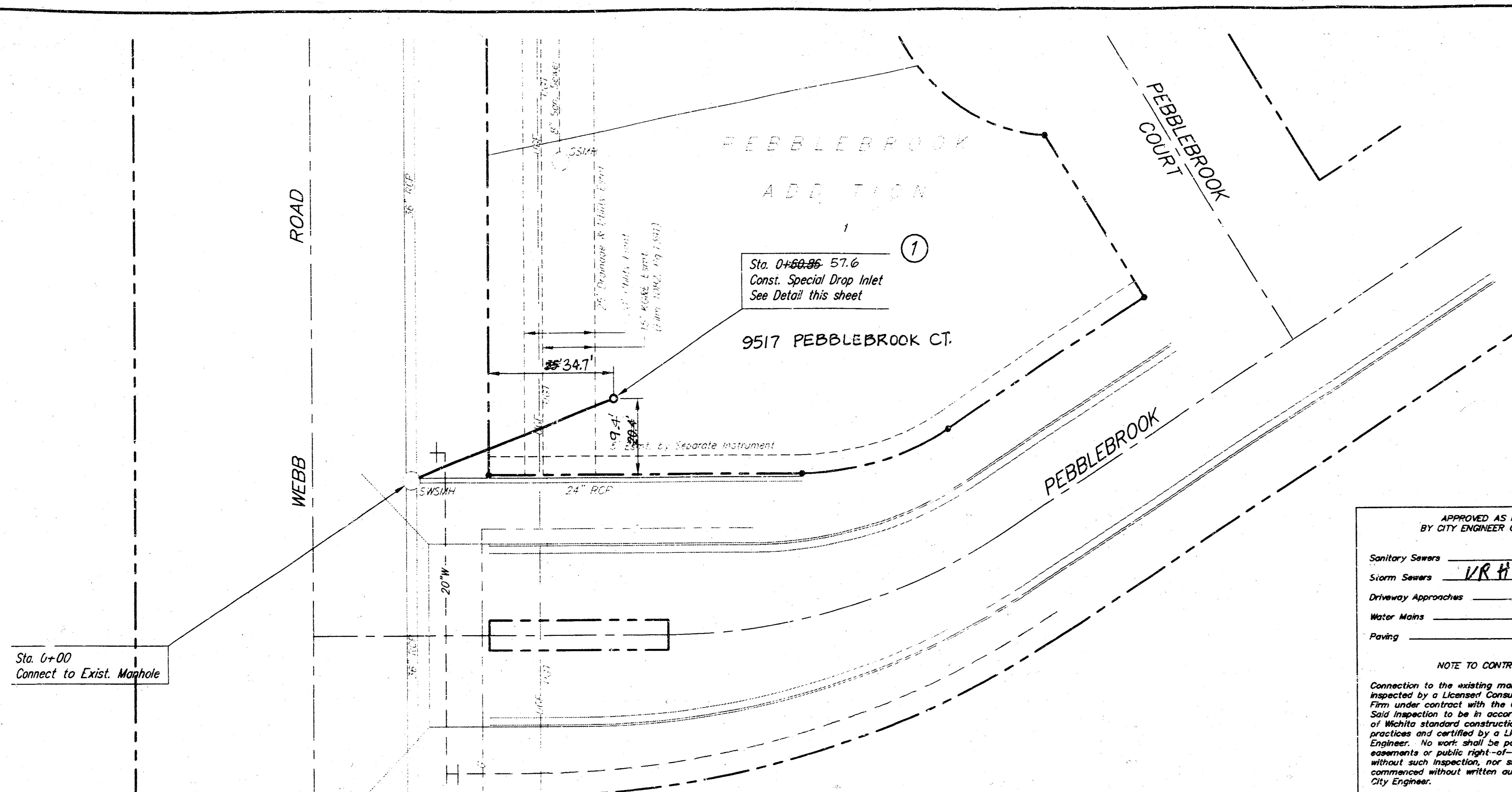

APPROVED AS NOTED
BY CITY ENGINEER OF WICHITA

Sanitary Sewers _____
Storm Sewers 1/13/94
Driveway Approaches _____
Water Mains _____
Paving _____

NOTE TO CONTRACTORS
Connection to the existing manhole is to be inspected by a Licensed Consulting Engineering Firm under contract with the Owner/Developer. Said inspection to be in accordance with the City of Wichita standard construction engineering practices and certified by a Licensed Professional Engineer. No work shall be performed in dedicated easements or public right-of-way by the Contractor without such inspection, nor shall any work be commenced without written authorization by the City Engineer.

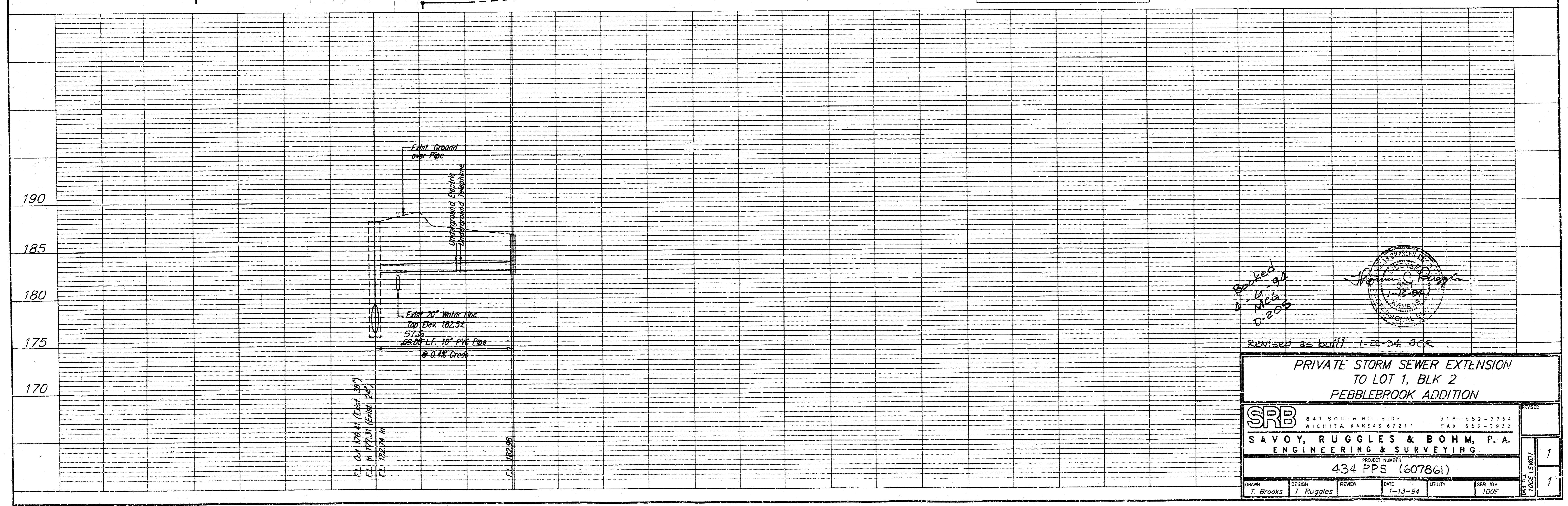

Booked
4-15-94
MCA
D-205

Revised as built 1-29-94 JCR

SAVOY, RUGGLES & BOHM, P.A.
ENGINEERING & SURVEYING

PROJECT NUMBER
434 PPS (607861)

DRAWN T. Brooks	DESIGN T. Ruggles	REVIEW	DATE 1-13-94	UTILITY	SRB JOB 100E
--------------------	----------------------	--------	-----------------	---------	-----------------