

Back of 551P's  
which is the rest of the project.

SCALE: 1"=30'  
 B.M. - CITY OF WICHITA STD. DISC 4" SOUTH AND 4" WEST OF THE INTERSECTION OF THE CENTERLINES OF WEBB ROAD AND HARRY. ELEV. 172.03  
 B.M. - RAILROAD SP14E IN WEST FACE POWER POLE AT NORTHWEST CORNER COVENTRY APARTMENTS. ELEV. 178.45

**COORDINATE LIST**

PT. 3	10655.0000N	9940.0000E	I.P.
PT. 4	10655.0000N	9717.2400E	I.P.
PT. 5	10590.2748N	9499.0848E	I.P.
PT. 6	10590.2748N	9375.3453E	I.P.
PT. 7	10329.3944N	9419.8868E	I.P.
PT. 8	10059.3944N	9419.8868E	I.P.
PT. 9	10059.3944N	9419.8868E	I.P.
PT. 10	10059.3944N	9419.8868E	I.P.
PT. 11	10059.3944N	9419.8868E	I.P.
PT. 12	10059.3944N	9419.8868E	I.P.
PT. 13	10059.3944N	9419.8868E	I.P.
PT. 14	10074.3996N	9925.0000E	I.P.
PT. 15	10074.3996N	9925.0000E	I.P.
PT. 16	10249.3996N	9925.0000E	I.P.
PT. 17	10350.0000N	9940.0000E	I.P.

**LEGAL DESCRIPTION**  
 LOTS 1 AND 2, BLOCK 1, QUAIL MEADOWS 5TH ADDITION  
 ZONING: "LC"

- LEGEND**
- 3/4" IRON PIPE FOUND NO CAP
  - 3/4" IRON PIPE SET W/ CAP
  - W WATER VALVE
  - FD FINE HYDRANT
  - SS SANITARY SEWER MANHOLE
  - TE TELEPHONE BOX
  - LP LIGHT POLE
  - EP ELECTRIC POLE
  - EB ELECTRIC BOX
  - DE DEADEND
  - SM STORM SEWER MANHOLE
  - GW GAS WALKER
  - GV GAS VALVE
  - EXISTING CONTOUR
  - - - PROPOSED CONTOUR
  - M MEASURED DISTANCE AND BEARING
  - R RECORD DISTANCE AND BEARING

APPROVED AS NOTED  
 BY CITY ENGINEER OF WICHITA

- SANITARY SEWERS \_\_\_\_\_  
 STORM SEWERS VRH 2/7/95  
 DRIVEWAY APPROACHES \_\_\_\_\_  
 WATER MAINS \_\_\_\_\_  
 PAVING \_\_\_\_\_

**NOTE TO CONTRACTOR**

INSPECTION AND TESTING FOR THIS PROJECT IS TO BE PROVIDED BY A LICENSED CONSULTING ENGINEERING FIRM UNDER CONTRACT WITH THE OWNER/DEVELOPER. SAID INSPECTION TO BE IN ACCORDANCE WITH THE CITY OF WICHITA STANDARD CONSTRUCTION ENGINEERING PRACTICES AND CERTIFIED BY A LICENSED PROFESSIONAL ENGINEER. NO WORK SHALL BE PERFORMED IN DEDICATED EASEMENTS OR PUBLIC RIGHT-OF-WAY BY THE CONTRACTOR WITHOUT SUCH INSPECTION NOR SHALL ANY WORK BE COMMENCED IN DEDICATED EASEMENTS OR PUBLIC RIGHT-OF-WAY WITHOUT WRITTEN AUTHORIZATION BY THE CITY ENGINEER.

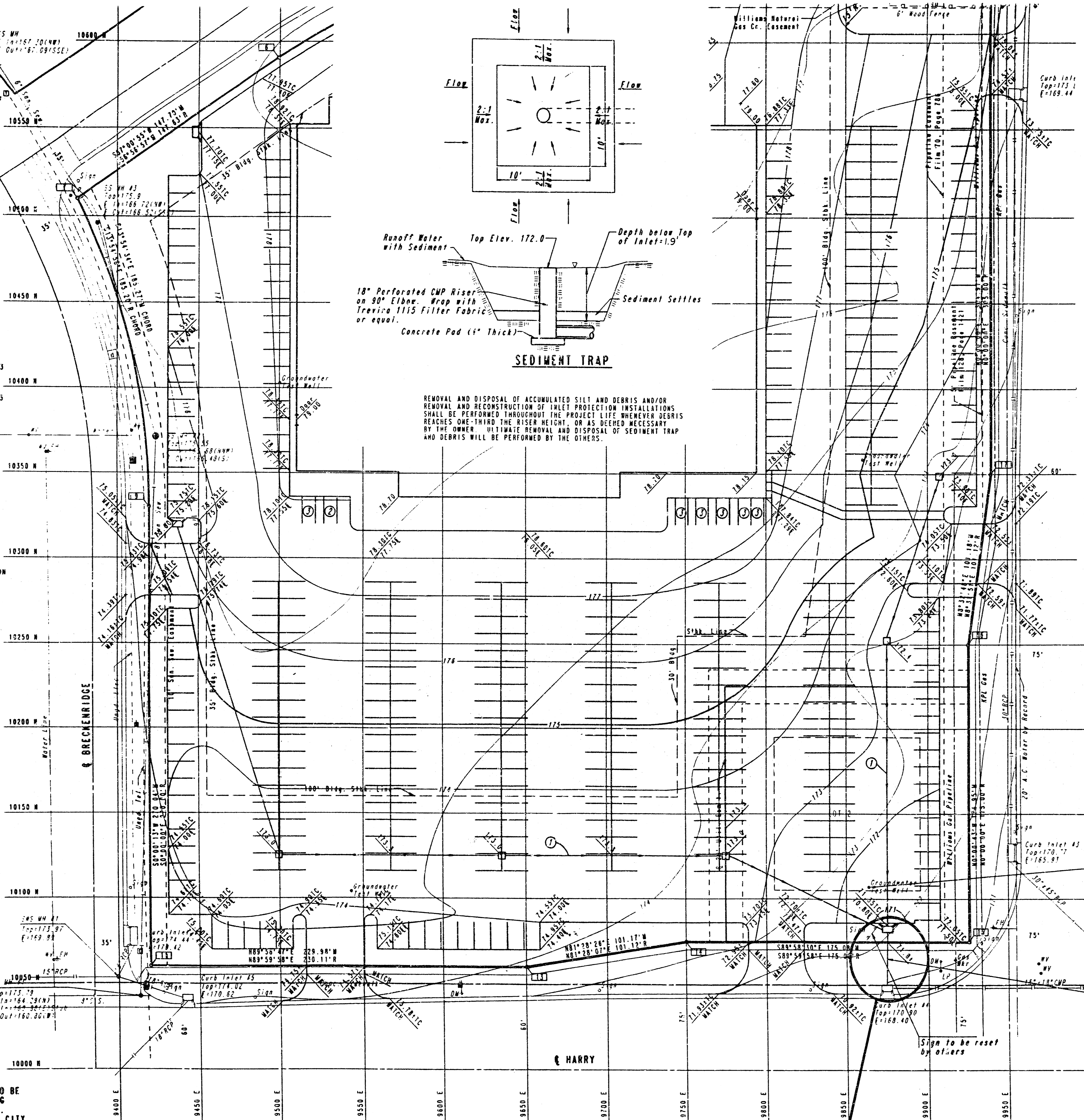

**SITE GRADING PLAN**  
 PART 1: GRADING ONLY

ALL ELEVATIONS SHOWN ARE BASED ON CITY OF WICHITA DATUM.  
 CONTRACTOR SHALL BE RESPONSIBLE FOR OBTAINING ALL APPLICABLE CITY AND/OR COUNTY PERMITS.  
 ALL SOILS EXCAVATION, ENBAKMENT AND COMPACTION SHALL BE IN ACCORDANCE WITH THE GEOTECHNICAL STUDY PREPARED BY ALLID LABORATORIES DATED OCTOBER 1992.  
 ALL CONSTRUCTION AND MATERIALS SHALL BE IN ACCORDANCE WITH KANSAS DEPARTMENT OF TRANSPORTATION STANDARD SPECIFICATIONS FOR STATE ROAD AND BRIDGE CONSTRUCTION, 1990 EDITION, UNLESS NOTED OR SPECIFIED OTHERWISE.  
 THE CONTRACTOR SHALL BE RESPONSIBLE FOR IDENTIFYING ALL POTENTIAL UTILITY CONFLICTS AND SHALL CONTACT APPROPRIATE UTILITY COMPANIES FOR RESOLUTION OF SAID CONFLICTS. THE CONTRACTOR SHALL WORK AROUND EXISTING UTILITIES WHERE POSSIBLE.  
 CONTRACTOR SHALL SATISFY HIMSELF OF SUBSURFACE CONDITIONS PRIOR TO CONSTRUCTION.  
 CONTRACTOR SHALL PROVIDE A MINIMUM FORTY-EIGHT (48) HOUR ADVANCE NOTICE (EXCLUDING WEEKENDS AND HOLIDAYS) PRIOR TO BEGINNING ANY EXCAVATION TO KANSAS ONE-CALL SYSTEM, A UTILITY LOCATION SERVICE AT (316) 687-2470 TO REQUEST THE FOLLOWING UTILITY COMPANIES TO LOCATE ALL EXISTING LINES WITHIN THE PROJECT AREA: K.C.B.E. GAS, K.C.B.E. POWER, SOUTHWESTERN BELL TELEPHONE, CABLEVISION, CITY OF WICHITA SEWER MAINTENANCE AND CITY OF WICHITA WATER DEPARTMENT.  
 RUBBLE FROM THE REMOVAL OF MISCELLANEOUS STRUCTURES AND EXCESS EXCAVATION WHICH IS TO BE WASTED SHALL BE DISPOSED OF ON SITES TO BE PROVIDED BY THE CONTRACTOR. THESE SITES SHALL BE APPROVED BY THE ENGINEER AS TO SUITABILITY, APPEARANCE AND SITE LOCATION. LOCATIONS THAT, IN THE OPINION OF THE ENGINEER, WILL LEAVE AN UNSIGHTLY APPEARANCE WILL NOT BE APPROVED.  
 THE CONTRACTOR SHALL BE RESPONSIBLE FOR PRESERVING PROPERTY IRONS. THE CONTRACTOR WILL BE REQUIRED TO RE-ESTABLISH ANY PROPERTY IRONS WHICH ARE DAMAGED OR DESTROYED BY HIS CONSTRUCTION OPERATIONS. SUCH IRONS SHALL BE RE-ESTABLISHED BY A LICENSED LAND SURVEYOR IN ACCORDANCE WITH STATE LAWS.  
 ACCESS TO THE SITE FOR CONSTRUCTION SHALL BE VIA WEBB ROAD AND HARRY. NO CONSTRUCTION TRAFFIC ON BOSTON OR BRECKENRIDGE.  
 TEMPORARY SEED AND MULCH ALL DISTURBED AREAS WHICH WILL REMAIN IDLE MORE THAN ONE MONTH.

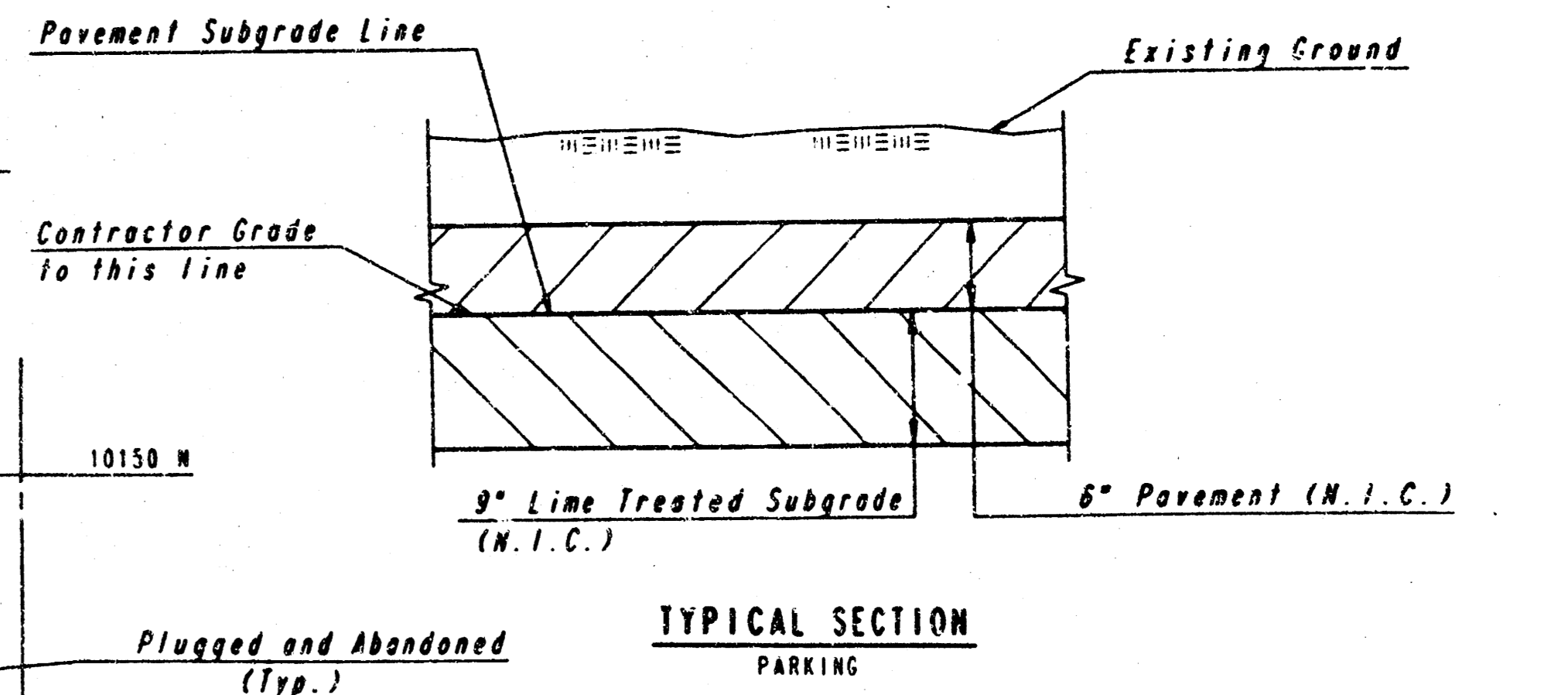
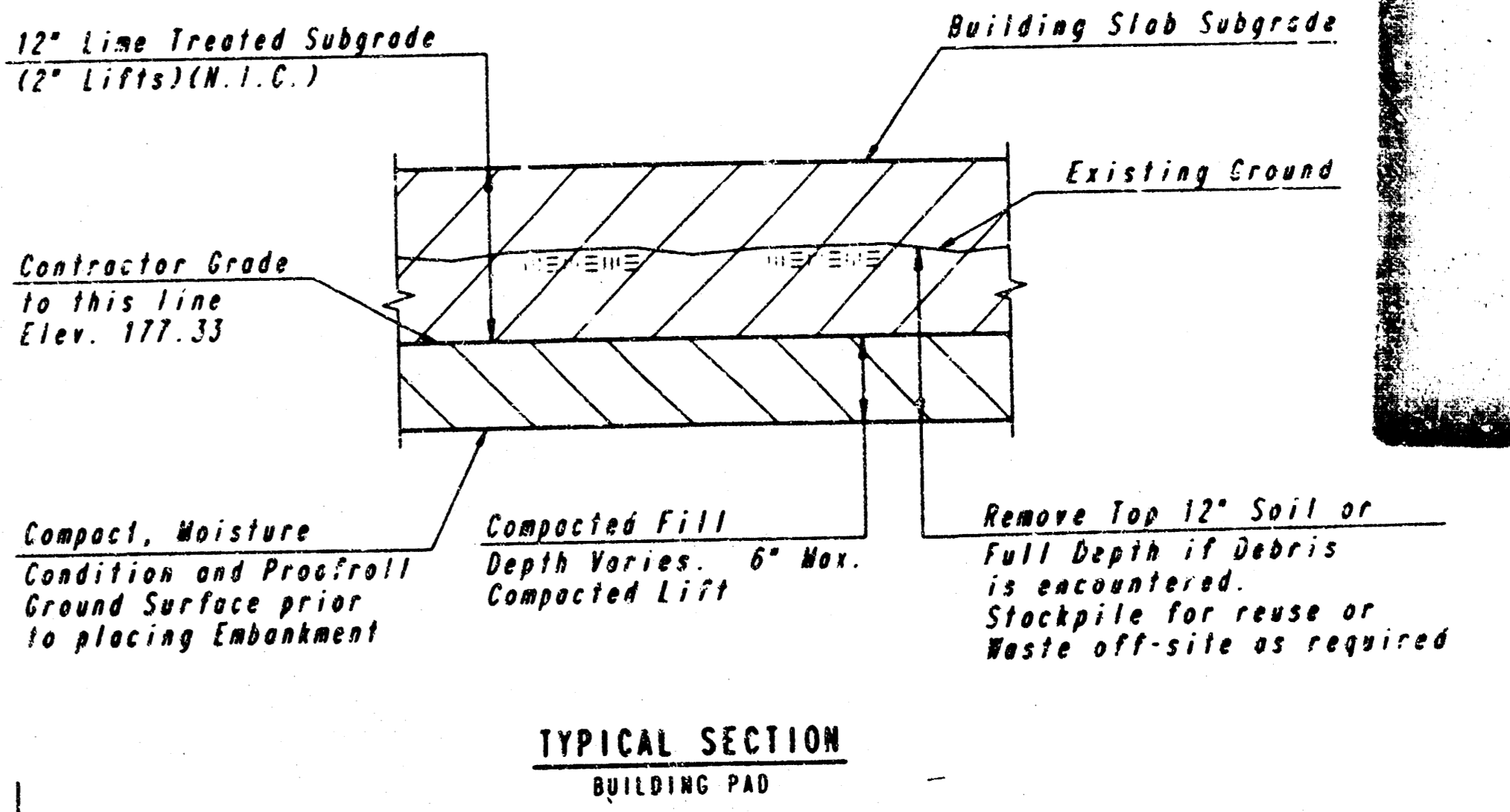

Install 18"x30" RCP Storm Sewer Connect to City Inlet per City requirements  
 E=168.80, E Out=168.50  
 Construct Earthen Sediment Trap

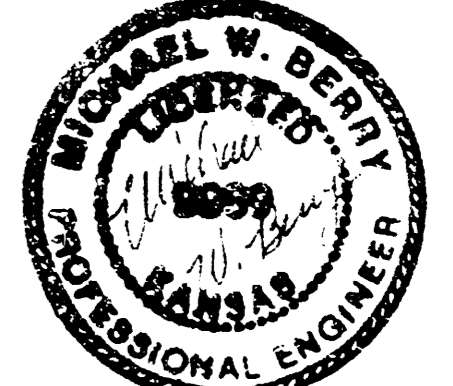

**DILLONS**  
 HARRY & WEBB

**PARKING COUNT**

379	SPACES
1	VAN ACCESSIBLE
6	HANDICAPPED

CITY OF WICHITA PRIVATE PROJECT NO. 533PPS (607861)