

Note:  
Manhole Top to be set flush with pavement.

Sta 0+00 Construct Type "B" Shallow Manhole (5' Dia.) Over Ex. 30" RCP. Top Elev. 147.11

Remove & Replace existing Pavement. Saw cut to provide neat line.

Sta 0+00 to Sta 0+21 Install 21.0 L.F. of Flowable Fill per City Specifications.

NOTE: 16" WATER MAIN LOCATED N.E. CORNER OF TYLER

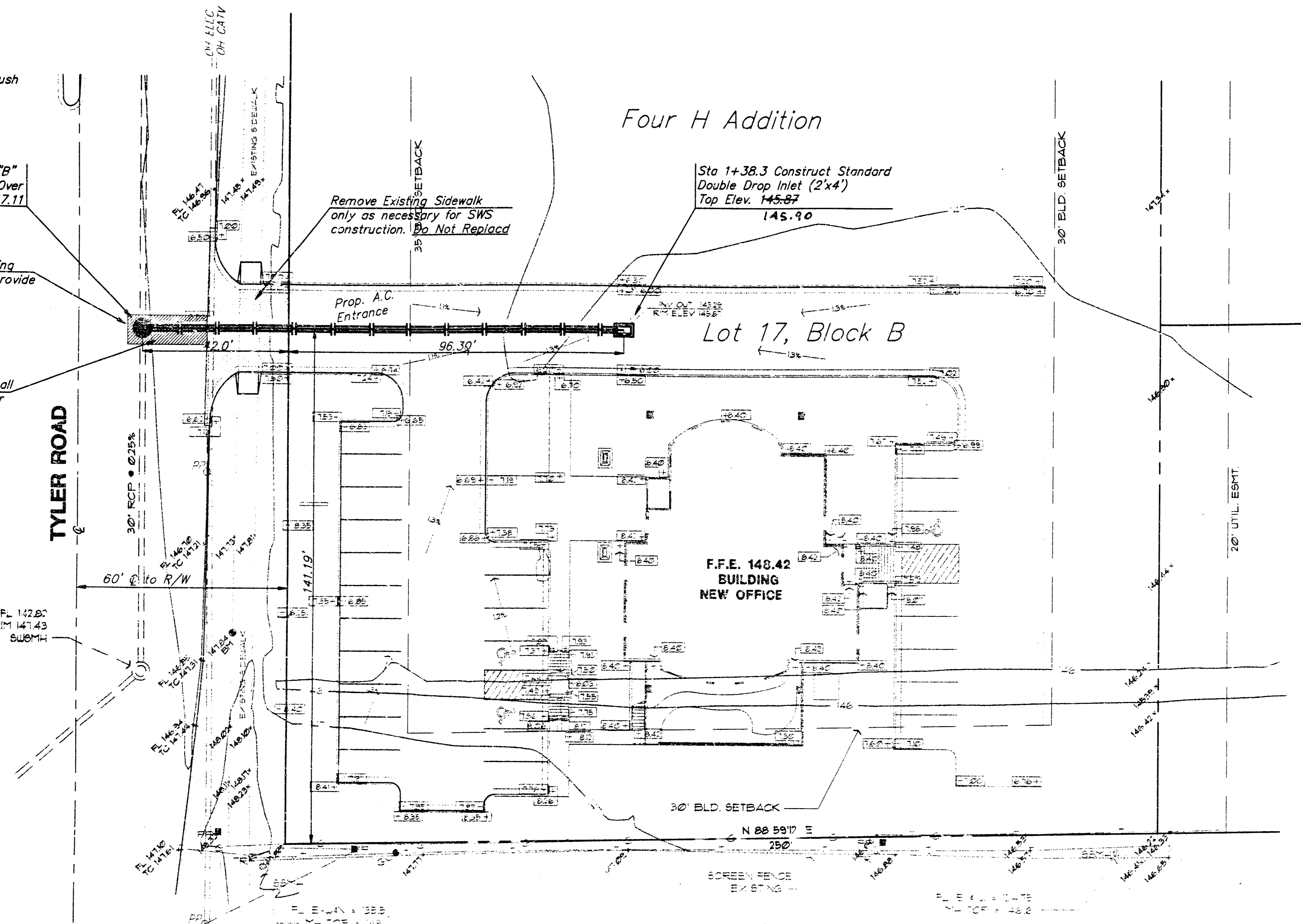

BENCH MARK: "□" cut on back of walk located 30' south & 50' west of the center-lines of Bekemeyer & Tyler Road. Elevation = 147.83 (City Datum)

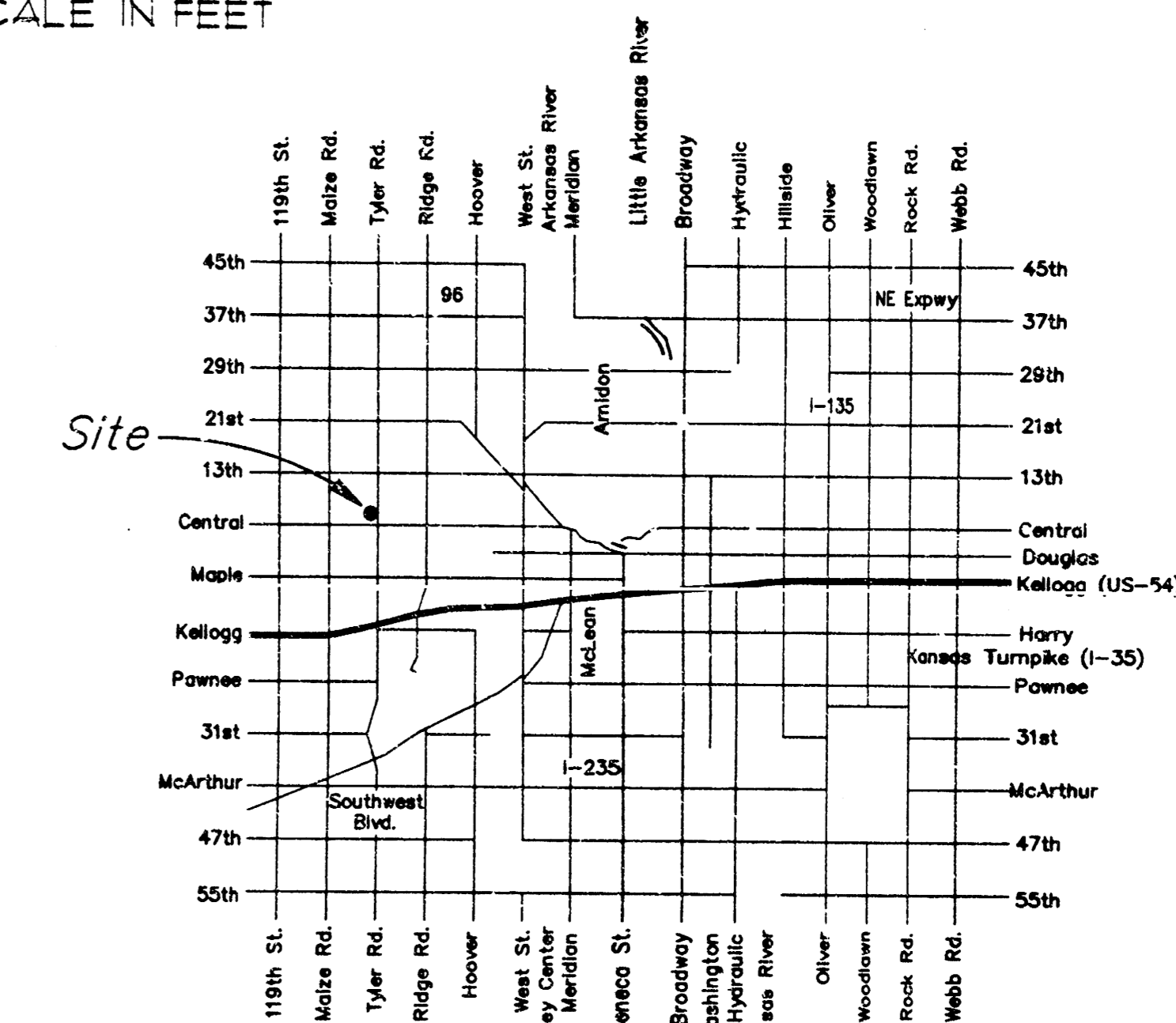
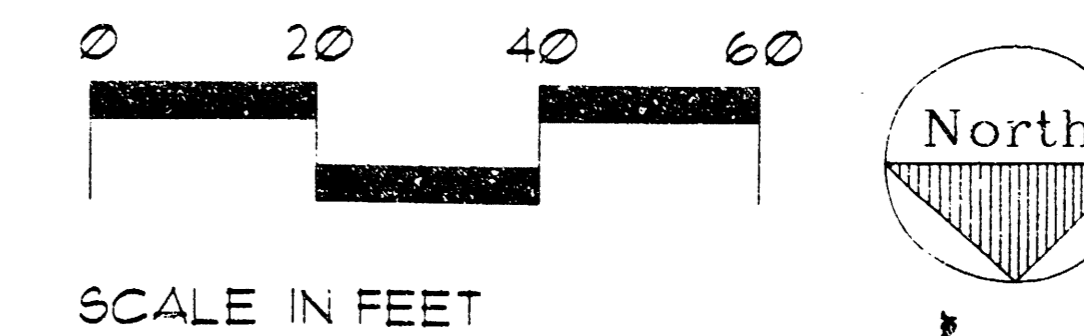

1. Contractor will be required to provide notice to utility companies a minimum of twenty-four (24) hours prior to any excavation, as follows:

Kansas One-Call 687-2470

The Contractor must notify the following in case of an emergency:

Cablevision 262-4270  
or 263-2061  
K.G.E. Gas Service Company 383-8650  
Kansas Gas & Electric Company 383-8600  
Peoples Natural Gas Company 942-7600  
Southwestern Bell Telephone Company 1-571-2611  
City of Wichita Water Department 268-4908  
City of Wichita Sewer Maintenance 268-4071

2. Interurban traffic generated outside the project area and local business or apartment traffic generated within the project area are to be carried through construction as further promulgated by project special provisions. A minimum of one lane of south-bound traffic shall be provided at all times during construction.

3. Underground utility service lines and overhead utility pole lines are to be adjusted as necessary by others prior to construction unless the plans specifically call for their adjustment by the Contractor or unless the plans specifically identify a utility to be adjusted by its owner during construction. Existing utilities and their location, as shown on the plans, represent the best information obtainable for design. Location information has been obtained from various utility companies and is either from company record drawings or company provided field locations. The Contractor will be required to work around existing utilities within the right-of-way which do not conflict with proposed construction.

4. A saw cut of at least one-half the depth of existing surface courses or one-fourth the depth of the existing total pavement thickness shall be provided at locations where proposed construction abuts an existing surface course or pavement for which partial removal of that surface or pavement is required, except when such saw cuts are within three (3) feet of an existing joint. The removal shall be extended to the existing joint. Such saw cuts will not be paid for directly and this cost shall be considered as subsidiary to the removal of the surface or pavement.

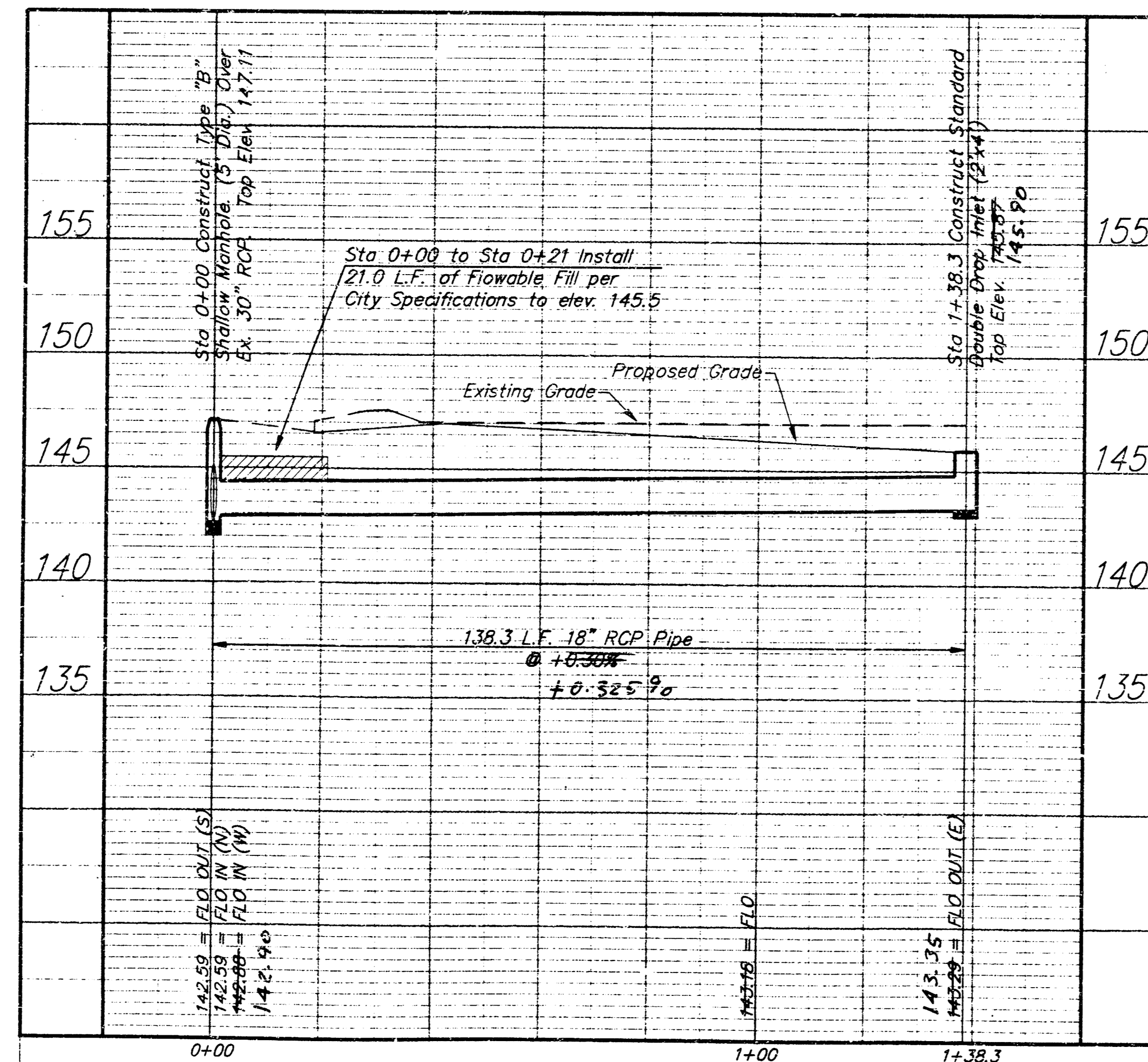

BY: CITY ENGINEER OF WICHITA

Sanitary Sewers \_\_\_\_\_

Storm Sewers VRH 10/21/96

Water Approaches \_\_\_\_\_

Water Mains \_\_\_\_\_

Other \_\_\_\_\_

INSPECTOR: LYLE POWERS

BAUGHMAN CO.

ASBUILT: 1/29/97 JFB

BAUGHMAN CO.

STORM WATER SEWER TO SERVE  
PART OF LOT 17, BLK B.  
**FOUR H ADDITION**  
Private Project Number  
**665 PPS (607861)**

CITY OF WICHITA, KANSAS  
Michael E. Lindbeck, P.E. City Engineer

10/18/96  
**BAUGHMAN COMPANY P.A.**  
ENGINEERING, SURVEYING, & PLANNING  
316-262-7271 • 315 ELLIS • WICHITA, KANSAS 67211

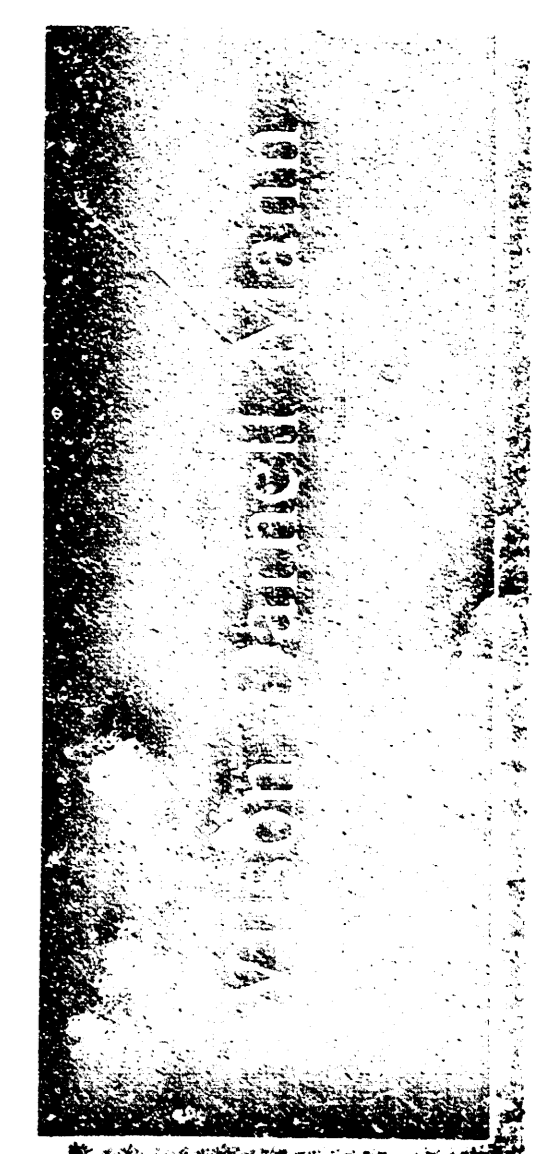

105 N. Westington  
Wichita, Kansas 67202  
816.262.4700  
fax 816.262.0902

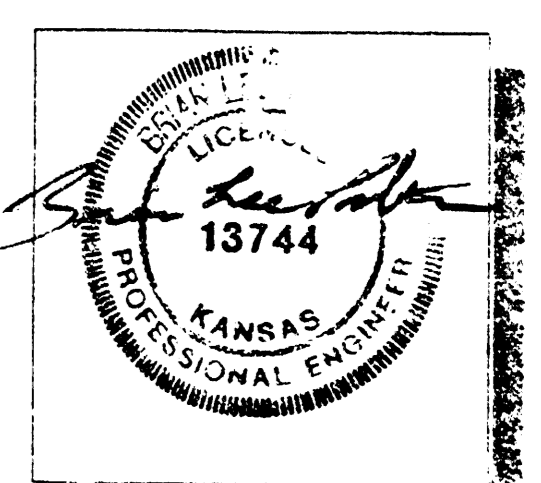

© copyright 1996  
Wilson Darnell Mann PA

**ORTHODONTIC CLINIC**  
for DR. DEAN BAESEL  
TYLER  
WICHITA, KANSAS

PRINTS ISSUED  
9-18-96

WDM No. 05184  
d.b. B.P.

STORM WATER  
DRAINAGE PLAN

BOOKED  
5-12-97  
MCS  
B-264