

STORM WATER SEWER IMPROVEMENTS

FOR E-Z SELF STORAGE LOCATED IN

LOTS 11 AND 12, SOUTHWEST INDUSTRIAL ADDITION WICHITA, KANSAS

CITY OF WICHITA PRIV. PROJ. NO. 798 PPS(607861)
MIKE LINDEBAK, P.E., CITY ENGINEER
MAY 1998

GENERAL NOTES

1. ALL ELEVATIONS SHOWN ARE BASED ON CITY OF WICHITA DATUM (MEAN SEA LEVEL ELEV. - 1187.4 = CITY DATUM).

2. CONTRACTOR WILL BE REQUIRED TO PROVIDE A MINIMUM ADVANCE NOTICE OF FORTY-EIGHT (48) HOURS TO UTILITY COMPANIES PRIOR TO STARTING ANY EXCAVATION AS FOLLOWS:

KANSAS ONE CALL 687-2470

THE CONTRACTOR MUST NOTIFY THE FOLLOWING IN CASE OF AN EMERGENCY:

CABLEVISION	262-4270 OR 263-2061
K&E-GAS	263-7511
K&E-ELECTRIC	264-1141
PEOPLES NATURAL GAS	942-8811
SOUTHWESTERN BELL TELEPHONE	1-371-2611
CITY OF WICHITA WATER DEPARTMENT	266-4908

THE CONTRACTOR SHALL NOTIFY PIPELINE COMPANIES AT LEAST 24 HOURS IN ADVANCE OF ANY WORK BEING PERFORMED ACROSS AND/OR ADJACENT TO PIPELINES.

3. THE CONTRACTOR SHALL NOT START WORK ON THE PROJECT UNTIL THE PROJECT INSPECTOR IS ASSIGNED TO THE PROJECT AND IS PRESENT ON THE SITE. ANY WORK DONE WITHOUT INSPECTION WILL BE REQUIRED TO BE UNCOVERED FOR INSPECTION.

4. THE CONTRACTOR SHALL GIVE ALL PROPERTY OWNERS AND/OR TENANTS OF DEVELOPED PROPERTY DIRECTLY ADJUTING THE CONSTRUCTION OF THIS PROJECT A MINIMUM OF TEN (10) DAYS ADVANCE NOTICE PRIOR TO START OF CONSTRUCTION.

5. THE CONTRACTOR SHALL BE RESPONSIBLE FOR PRESERVING PROPERTY IRONS. THE CONTRACTOR WILL BE REQUIRED TO RE-ESTABLISH ANY PROPERTY IRONS WHICH ARE DAMAGED OR DESTROYED BY HIS CONSTRUCTION OPERATIONS. SUCH IRONS SHALL BE RE-ESTABLISHED BY A LICENSED LAND SURVEYOR IN ACCORDANCE WITH STATE LAWS.

6. THE CONTRACTOR SHALL RESTORE ALL DITCHES, SWALES, ROAD SHOULDERS, ENTRANCES AND BANK LINES TO THEIR ORIGINAL SLOPES AND GRADES EXCEPT AS SHOWN OTHERWISE.

7. A SAW CUT OF AT LEAST ONE-HALF THE DEPTH OF EXISTING SURFACE COURSES OR ONE-FOURTH THE DEPTH OF THE EXISTING TOTAL PAVEMENT THICKNESS SHALL BE PROVIDED AT LOCATIONS WHERE PROPOSED CONSTRUCTION ADJUTS AN EXISTING SURFACE COURSE OR PAVEMENT FOR WHICH PARTIAL REMOVAL OF THAT SURFACE OR PAVEMENT IS REQUIRED, EXCEPT WHEN SUCH SAW CUTS ARE WITHIN THREE (3) FEET OF AN EXISTING JOINT, THE LIMITS OF REMOVAL SHALL BE EXTENDED TO THE EXISTING JOINT. SUCH SAW CUTS WILL NOT BE PAID FOR DIRECTLY AND THIS COST SHALL BE CONSIDERED AS SUBSIDIARY TO THE REMOVAL OF THE SURFACE OR PAVEMENT.

8. PAVEMENT REMOVAL AND/OR REPLACEMENT WILL BE MEASURED AND PAID FOR ON THE LINEAL FOOT BASIS AS MEASURED ALONG THE CENTERLINE OF THE WATER LINE REGARDLESS OF WIDTH, PAVEMENT TYPE AND/OR PAVEMENT THICKNESS. MINIMUM LIMITS OF SUCH PAVEMENT REMOVAL AND REPLACEMENT SHALL BE ONE FOOT BEYOND THE LIMITS OF THE EXCAVATION MADE FOR THE WATER LINE OR THE STRUCTURE, EXCEPT WHEN SUCH SAW CUTS ARE WITHIN THREE (3) FEET OF AN EXISTING JOINT THE LIMITS OF REMOVAL SHALL BE EXTENDED TO THE EXISTING JOINT. REMOVAL AND REPLACEMENT OF EXISTING PAVEMENT SHALL CONFORM TO THE APPLICABLE SECTIONS OF THE CITY OF WICHITA STANDARD SPECIFICATIONS.

9. INTERURBAN TRAFFIC GENERATED OUTSIDE THE PROJECT AREA SHALL NOT BE CARRIED THROUGH CONSTRUCTION. LOCAL RESIDENTIAL TRAFFIC GENERATED WITHIN THE PROJECT AREA SHALL BE CARRIED THROUGH CONSTRUCTION AS FURTHER PROMULGATED BY PROJECT SPECIAL PROVISIONS.

10. UNDERGROUND UTILITY SERVICE LINES AND OVERHEAD UTILITY POLE LINES ARE TO BE ADJUSTED AS NECESSARY BY OTHERS PRIOR TO CONSTRUCTION UNLESS THE PLANS SPECIFICALLY CALL FOR THEIR ADJUSTMENT BY THE CONTRACTOR OR UNLESS THE PLANS SPECIFICALLY IDENTIFY A UTILITY TO BE ADJUSTED BY ITS OWNER DURING CONSTRUCTION. EXISTING UTILITIES AND THEIR LOCATION, AS SHOWN ON THE PLANS, REPRESENT THE BEST INFORMATION OBTAINABLE FOR DESIGN. LOCATION INFORMATION HAS BEEN OBTAINED FROM THE VARIOUS UTILITY COMPANIES AND IS EITHER FROM COMPANY RECORD DRAWINGS OR COMPANY PROVIDED FIELD LOCATIONS. THE CONTRACTOR WILL BE REQUIRED TO WORK AROUND EXISTING UTILITIES WITHIN THE RIGHT-OF-WAY WHICH DO NOT CONFLICT WITH PROPOSED CONSTRUCTION.

11. RUBBLE FROM THE REMOVAL OF MISCELLANEOUS STRUCTURES AND EXCESS EXCAVATION WHICH IS TO BE WASTED SHALL BE DISPOSED OF ON SITES TO BE PROVIDED BY THE CONTRACTOR. THESE SITES SHALL BE APPROVED BY THE ENGINEER AS TO SUITABILITY, APPEARANCE AND SITE LOCATION. LOCATIONS THAT IN THE OPINION OF THE ENGINEER, WILL LEAVE AN UNSIGHTLY APPEARANCE WILL NOT BE APPROVED.

ALL DISPOSAL SITES MUST BE APPROVED BY THE KANSAS DEPARTMENT OF HEALTH AND ENVIRONMENT. MATERIAL EITHER STOCKPILED OR DISPOSED OF IN A FLOODPLAIN WOULD REQUIRE A KANSAS STATE BOARD OF AGRICULTURE PERMIT. ANY MATERIAL DUMPED IN WATERS OF THE UNITED STATES OR WETLANDS IS SUBJECT TO U.S. CORPS OF ENGINEERS PERMITTING REGULATIONS. ANY MATERIAL BURIED OR STOCKPILED BEYOND APPROVED CONSTRUCTION LIMITS WOULD REQUIRE ADDITIONAL ARCHAEOLOGICAL INVESTIGATIONS UNLESS BURIED IN A PREVIOUSLY APPROVED BORROW LOCATION.

12. PROPERTIES WITHIN THE PROJECT LIMITS MAY HAVE UNDERGROUND SPRINKLER SYSTEMS IN THE PUBLIC RIGHT-OF-WAY WHICH CONFLICT WITH NEW CONSTRUCTION. CONTRACTOR WILL BE REQUIRED TO REMOVE SUCH IMPROVEMENTS SHOULD THEY NOT BE REMOVED BY THEIR OWNER AT THE TIME OF CONSTRUCTION OF THE PROJECT. THE CONTRACTOR WILL BE REQUIRED TO SALVAGE ALL SPRINKLER HEADS AND/OR VALVES AND GIVE SUCH MATERIAL TO THEIR OWNER. PORTIONS OF UNDERGROUND SPRINKLER SYSTEMS NOT IN CONFLICT WITH NEW CONSTRUCTION SHALL BE PROTECTED FROM DAMAGE AND SHALL REMAIN IN PLACE. ALL WORK IN CONNECTION WITH UNDERGROUND SPRINKLER SYSTEMS SHALL BE CONSIDERED AS SUBSIDIARY TO THE CONTRACT PAY ITEMS OF WORK.

13. THE CONTRACTOR MUST EXAMINE THE CONSTRUCTION SITE PRIOR TO BIDDING AND BE SATISFIED AS TO THE WORK SHOWN FOR COMPLETION. AFTER BIDS HAVE BEEN RECEIVED, THE CONTRACTOR SHALL NOT ASSERT THAT THERE WAS A MISUNDERSTANDING OF THE QUANTITIES OF WORK OR OF THE NATURE FOR THE WORK TO BE COMPLETED.

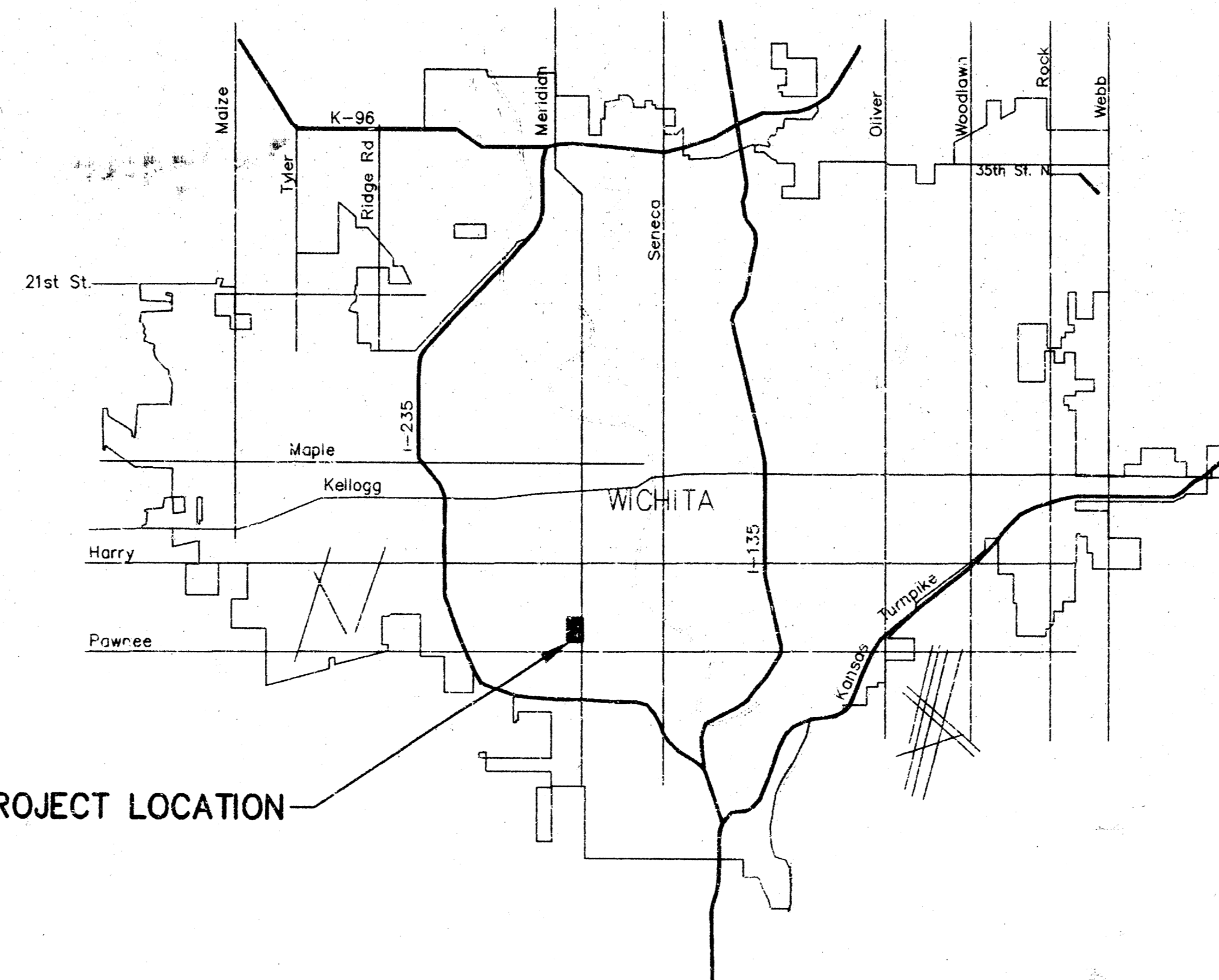

LOCATION MAP

PROJECT LOCATED IN THE
S.E.1/4, SEC. 36, T.27S., R.1W.
SEDGWICK COUNTY, KANSAS

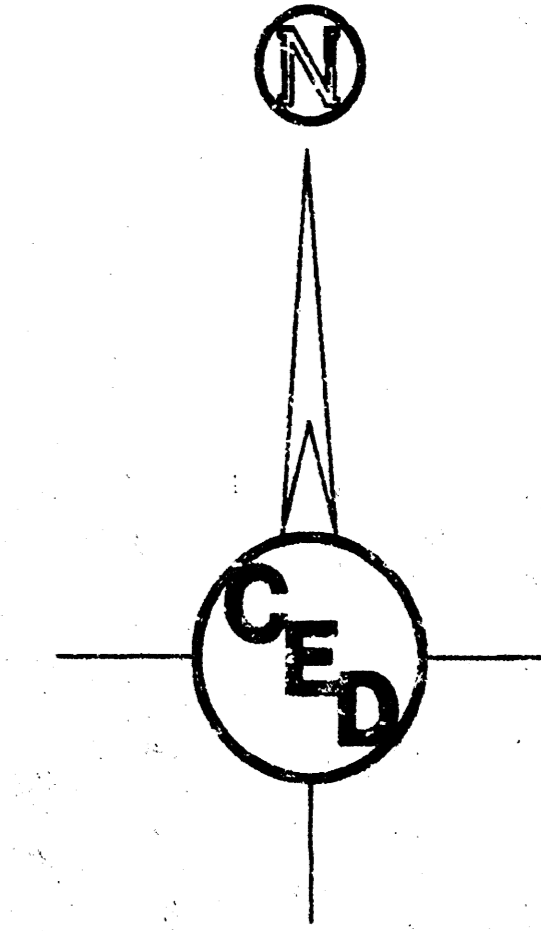

BOOKED
3-22-99
Meb
D-418

INDEX OF SHEETS

- Title Sheet
- Plan/Profile Sheet
- Drop Inlet Details

APPROVED AS NOTED
By CITY ENGINEER OF WICHITA

Sanitary Sewers	_____
Storm Sewers	6/8/98 VRH
Driveway Approaches	_____
Water Mains	_____
Paving	_____

NOTE TO CONTRACTOR

INSPECTION AND TESTING FOR THIS PROJECT IS TO BE PROVIDED BY A LICENSED CONSULTING ENGINEERING FIRM UNDER CONTRACT WITH THE OWNER/DEVELOPER. SAID INSPECTION TO BE IN ACCORDANCE WITH THE CITY OF WICHITA STANDARD CONSTRUCTION ENGINEERING PRACTICES AND CERTIFIED BY A LICENSED PROFESSIONAL ENGINEER. NO WORK SHALL BE PERFORMED IN DEDICATED EASEMENTS OR THE PUBLIC RIGHT-OF-WAY BY THE CONTRACTOR WITHOUT SUCH INSPECTION NOR SHALL ANY WORK BE COMMENCED IN DEDICATED EASEMENTS OR PUBLIC RIGHT-OF-WAY WITHOUT WRITTEN AUTHORIZATION BY THE CITY ENGINEER.

As-Built
11/5/98



COW PRIV. PROJ. NO.: 798 PPS(607861)	
CERTIFIED ENGINEERING DESIGN	
CED	400 NORTH OHIO WICHITA, KANSAS 67214 (316) 262-8808
	SHEET 1 TOTAL 3

SWS NO. 1, Sta. 10+00.00=
 N- 5160.5366
 E- 4719.9619
 Remove Exist. 12" SWS stub (S)
 and install 12" RCP. Seal new
 12" RCP to Inlet Wall with Quick
 Set Hydraulic Cement.

SWS NO. 1, Sta. 10+76.19=
 SWS Area Inlet 1
 N- 5090.6480
 E- 4689.6178
 Const. Std. 2'x4' Drop Inlet
 Inlet Top Elev.= 104.5

SWS NO. 1, Sta. 12+44.60=
 SWS Area Inlet 2
 N- 4922.2366
 E- 4690.0906
 Const. Std. 2'x4' Drop Inlet
 Inlet Top Elev.= 105.0

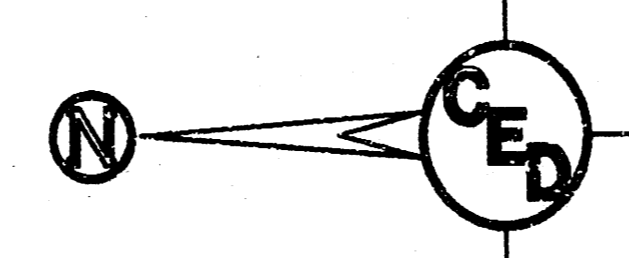

Remove and replace
 9 L.F. Asphalt.

SOUTHWEST
 PHASE I
 Storage

PHASE I
 Storage

PHASE I
 Storage

PHASE I
 Storage

LYDIA AVE. (Vac.)

North E. Lot 12, Blk. 2

60.93'

14.97'

West E. Lot 12, Blk. 2

14.97'

76.19 L.F. 12" RCP

PHASE II
 Storage

PHASE II
 Storage

PHASE II
 Storage

ADDITION

168.41 L.F. 12" RCP

HORIZONTAL CONTROL TABLE

CP #1	N- 5151.1580 E- 5074.4882	#4 Rebar, NE Cor. Lot 12, Blk. 2 Southwest Industrial Addition
CP #2	N- 5231.3321 E- 5073.8917	1/2" IP, SE Cor. Lot 8, Blk. 1 Southwest Industrial Addition
CP #3	N- 4992.0740 E- 4274.9150	3/4" IP, SW Cor. Lot 1, Blk. 2 Southwest Industrial Addition
CP #4	N- 4868.1712 E- 5075.2251	1/2" IP, SE Cor. Part of Lot 11, Blk. 2 Southwest Industrial Addition 123' S. of SE Cor. Lot 12, Blk. 2

SWS LINE NO. 1

SWS NO. 2, Sta. 10+00.00=
 N- 5158.5081
 E- 5100.1960
 Break into Exist. Inlet and Install
 15" Pipe. Seal new 15" Pipe to
 Inlet Wall with Quick Set Hydraulic
 Cement.

SWS NO. 2, Sta. 11+20.90=
 SWS Area Inlet 3
 N- 5091.3593
 E- 4999.6532
 Const. Std. 2'x4' Drop Inlet
 Inlet Top Elev.= 104.0

SWS NO. 2, Sta. 12+90.05=
 SWS Area Inlet 4
 N- 4922.2098
 E- 5000.0937
 Const. Std. 2'x4' Drop Inlet
 Inlet Top Elev.= 104.3

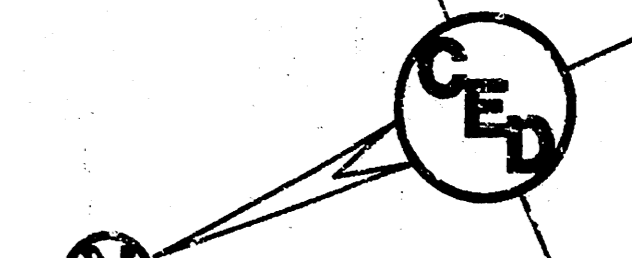

CAUTION!!!
 Buried Telephone Cable
 Exist. Sanitary Sewer

MERIDIAN AVE.
 EAST SIDE

LYDIA AVE. (Vac.)

120.90 L.F. 15" RCP

Two Story
 Office
 Apartment

169.15 L.F. 12" RCP

UTILITIES SHOWN REPRESENT THE BEST
 INFORMATION AVAILABLE FOR DESIGN. ADDITIONAL
 UTILITIES MAY BE PRESENT ON THIS PROJECT.
 THE CONTRACTOR SHALL BE RESPONSIBLE FOR
 DETERMINING THE EXACT LOCATION, DEPTH
 AND SIZE OF ALL UNDERGROUND UTILITIES
 PRIOR TO CONSTRUCTION. THE CONTRACTOR
 SHALL BE LIABLE FOR ANY DAMAGE CAUSED
 BY THE FAILURE TO DO SO.

BENCHMARK:
 City of Wichita Bench Mark Disk in Traffic Signal Light Base,
 Northwest Quadrant of Meridian and Pawnee.

SWS LINE NO. 2

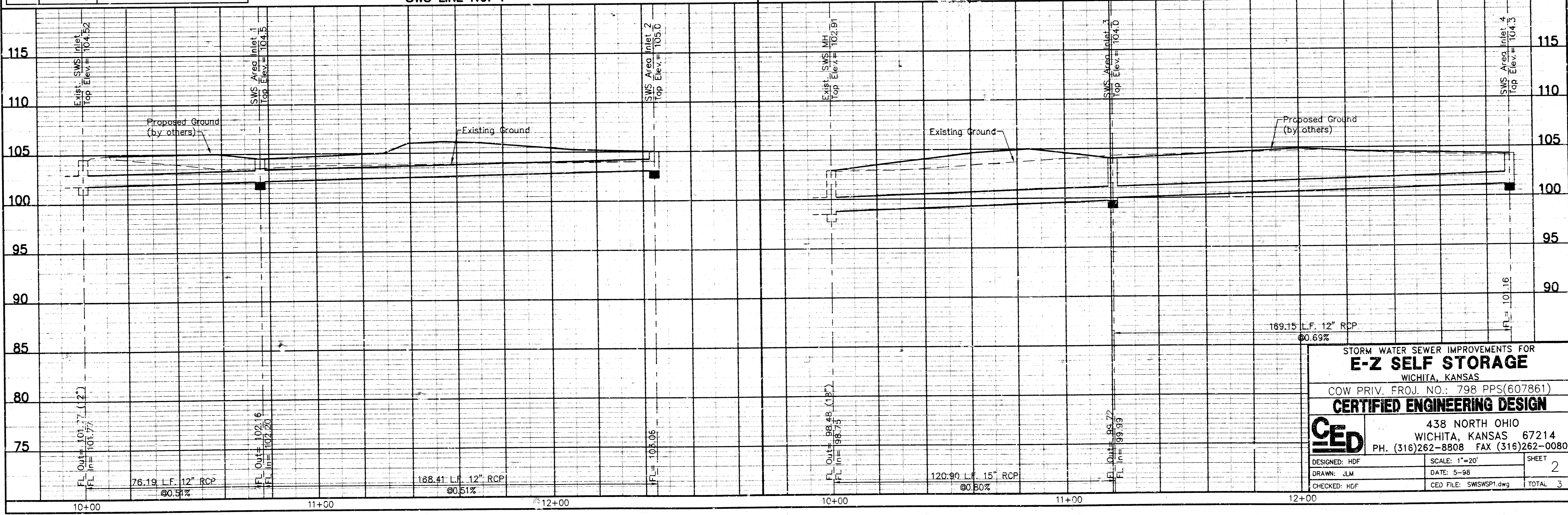

STORM WATER SEWER IMPROVEMENTS FOR
E-Z SELF STORAGE
 WICHITA, KANSAS
 COW PRIV. PROJ. NO.: 798 PPS(607861)
CERTIFIED ENGINEERING DESIGN
 438 NORTH OHIO
 WICHITA, KANSAS 67214
 PH. (316)262-8808 FAX (316)262-0080

DESIGNED: HDF
 DRAWN: JLM
 CHECKED: HDF

SCALE: 1"=20'
 DATE: 5-98
 CED FILE: SWSWSP1.dwg

SHEET 2
 TOTAL 3

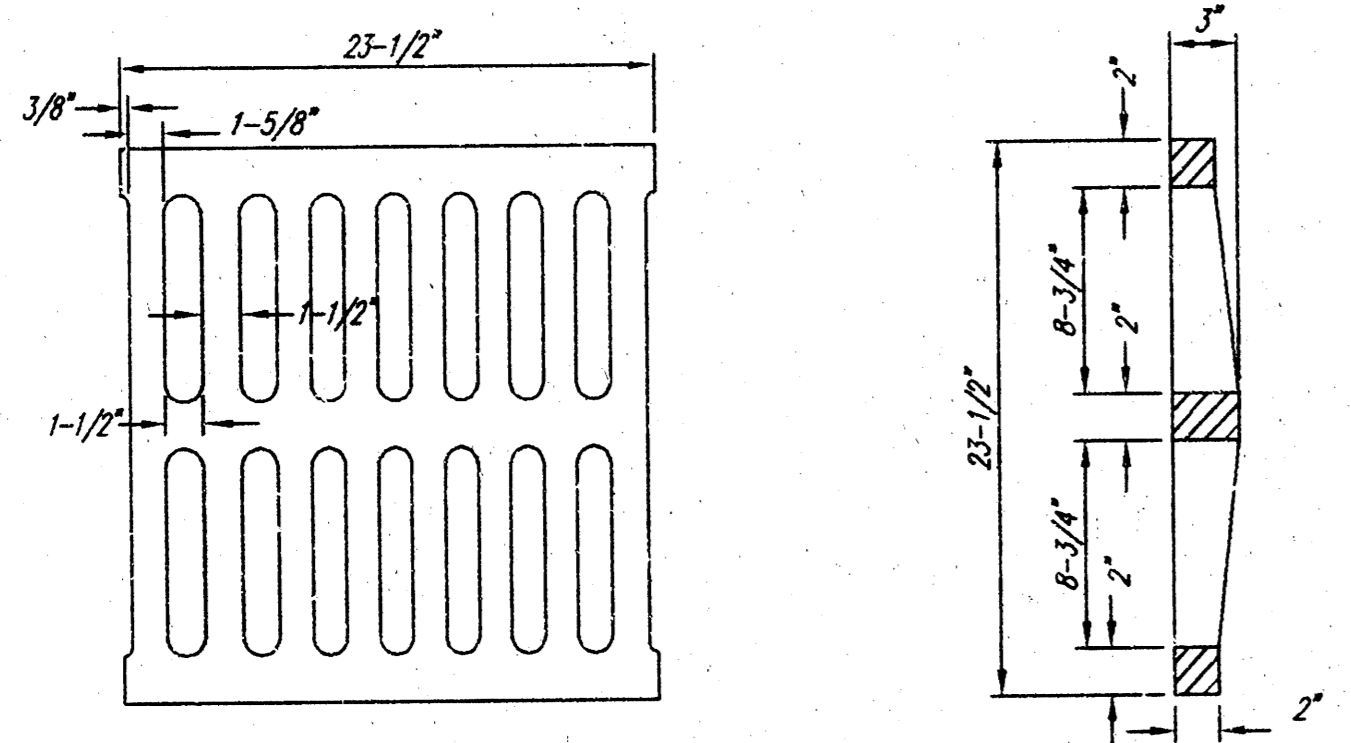
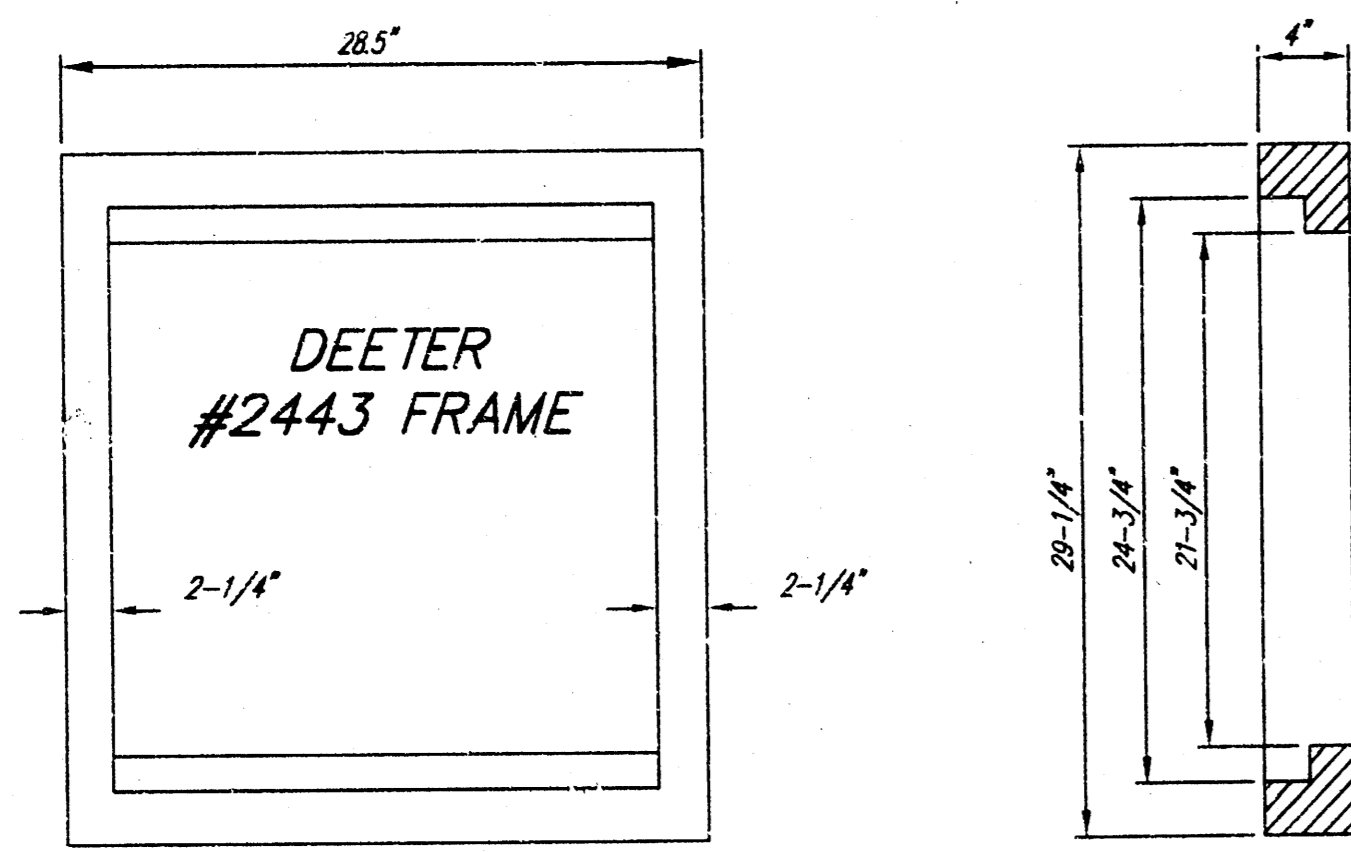

DEETER #2433 GRATE

24" x 24" Frame and Grate Detail

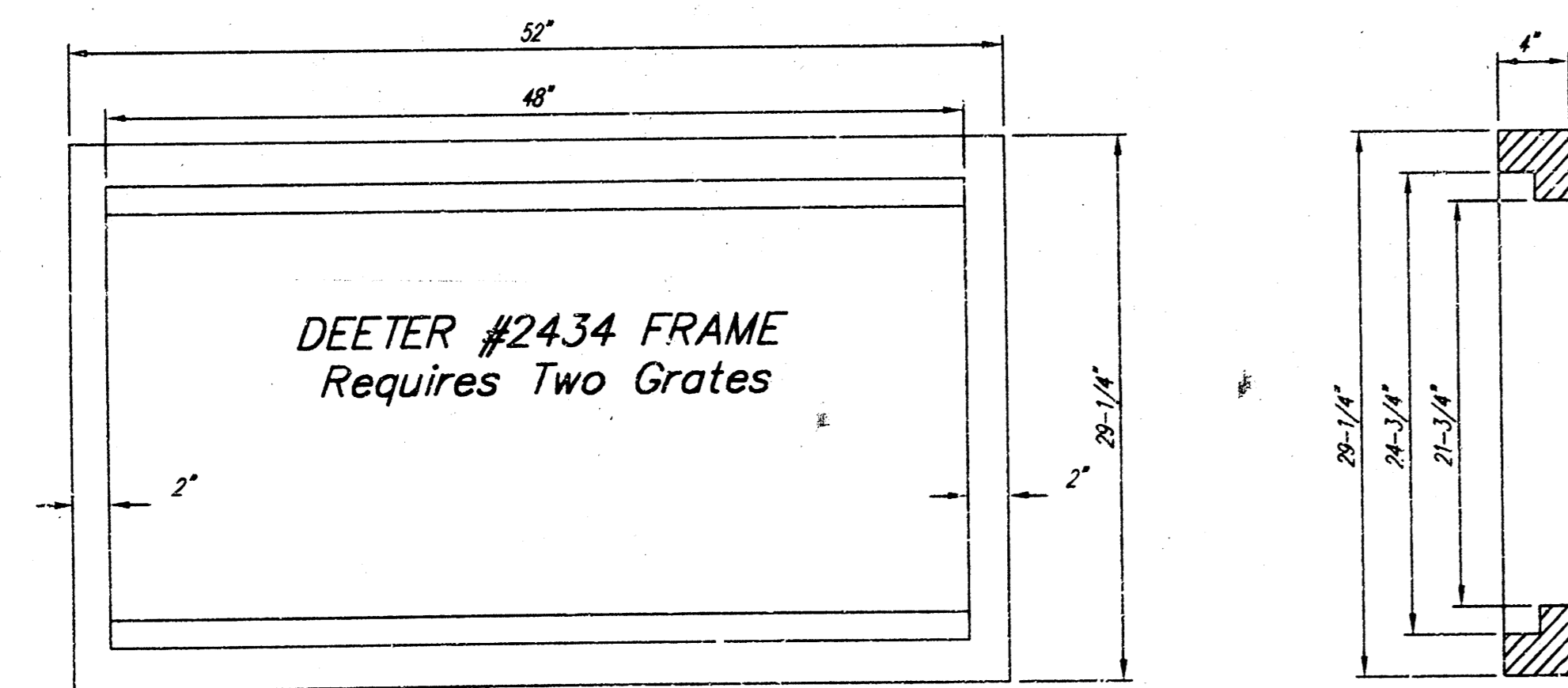

Double 24" x 24" Frame Detail

NOTE: Grates shall be imprinted on the top surface with "CITY OF WICHITA" using letters at least 1" in height. Other marking methods may be approved by the engineer.

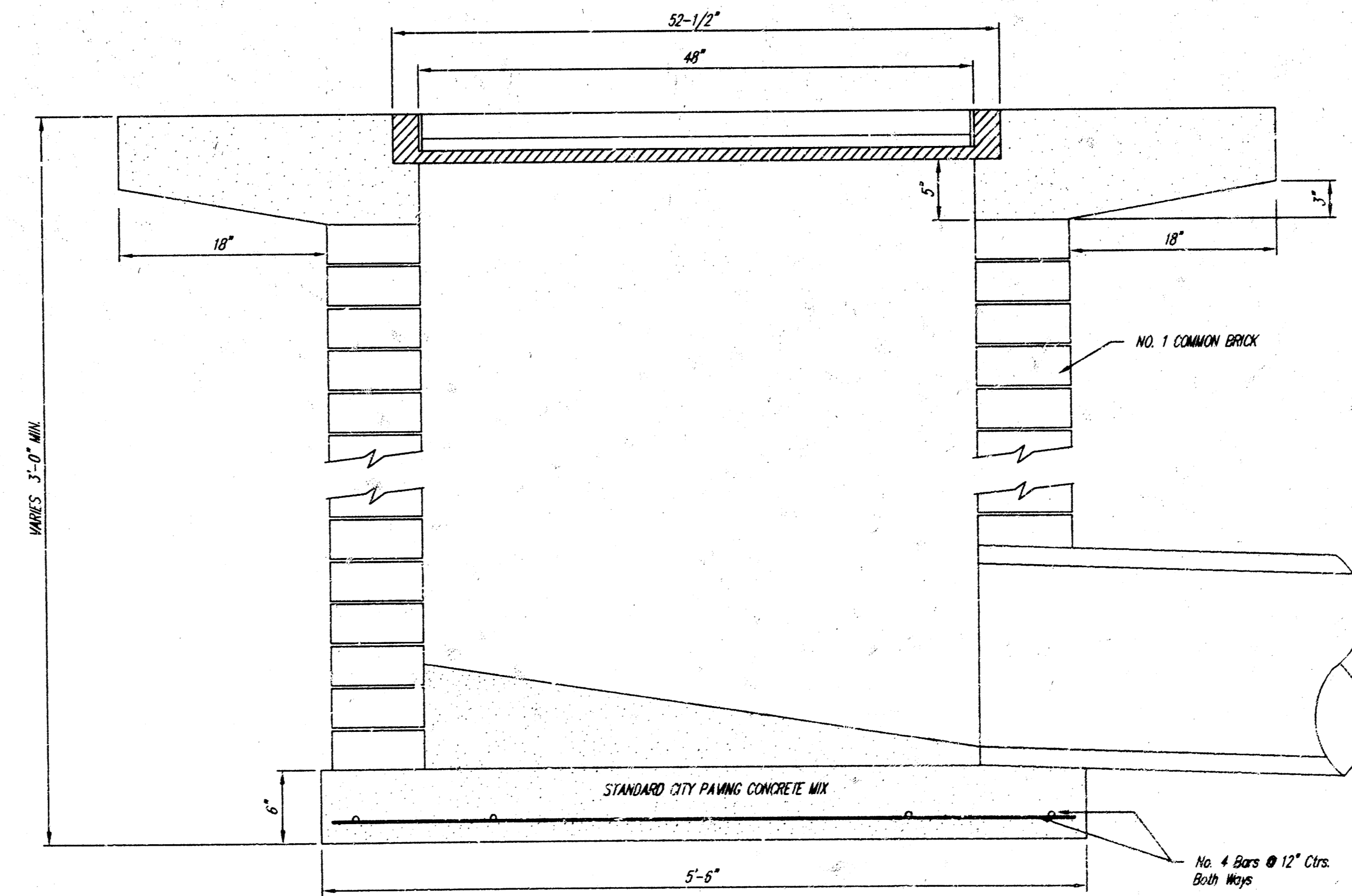
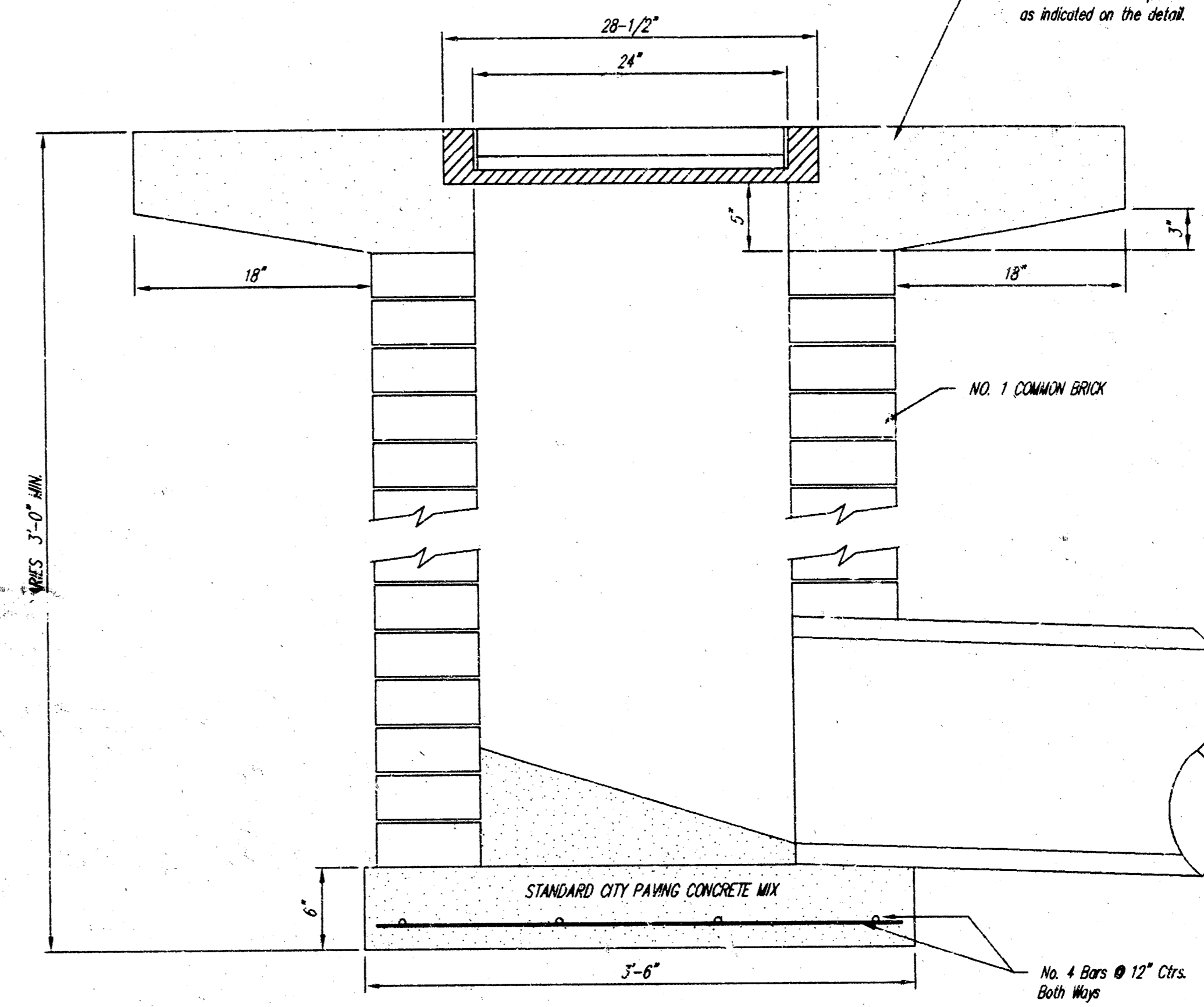
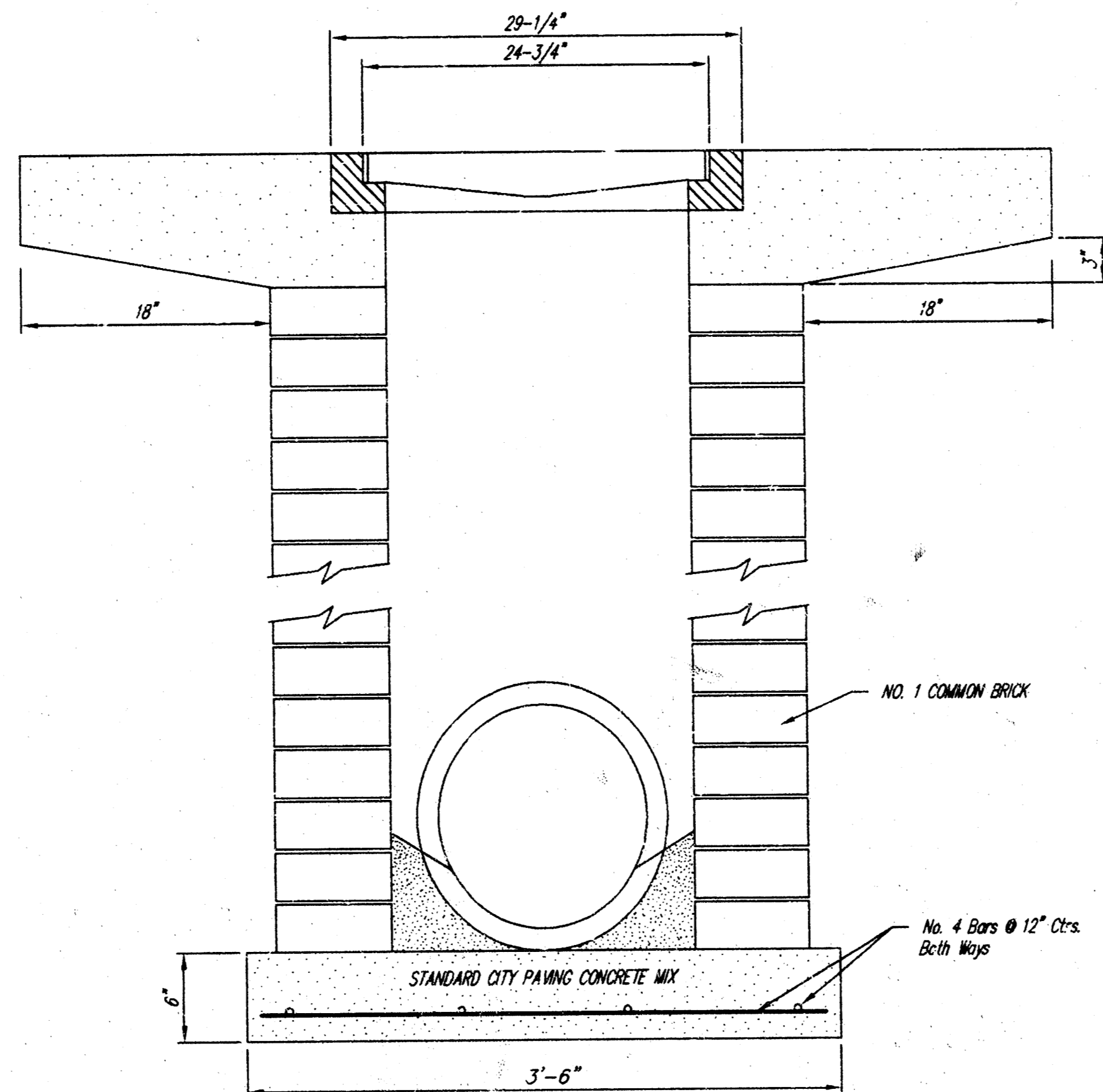

STORM WATER SEWER IMPROVEMENTS		
DROP INLET DETAIL		
WICHITA, KANSAS		
COW PRIV. PROJ. NO.: 798 PPS(607861)		
CERTIFIED ENGINEERING DESIGN		
438 NORTH OHIO WICHITA, KANSAS 67214 (316) 262-8803		
DESIGNED: HDF	SCALE: NTS	SHEET 3
DRAWN: HDF	DATE: 5-98	TOTAL 3
CHECKED: HDF	CED FILE: DROPINLT.dwg	