

**SANITARY SEWER ABANDONMENT IN
LOT 1, BLOCK 1, REPLAT OF BLOCK 1,
KELLOGG CREST ADDITION, and
LOT 1, EAST SIDE CENTER**

TO SERVE

SCHOLDFIELD AUTO

**7633 E. KELLOGG AVENUE
WICHITA, KANSAS**

**Private Project Number
893 PPS (607861)**

**CITY OF WICHITA, KANSAS
Michael E. Lindebak, P.E. City Engineer**

Lot 1, Block 1, Replat of Block 1
Kellogg Crest Addition

Scale: 1" = 20' Horizontal
1" = 5' Vertical

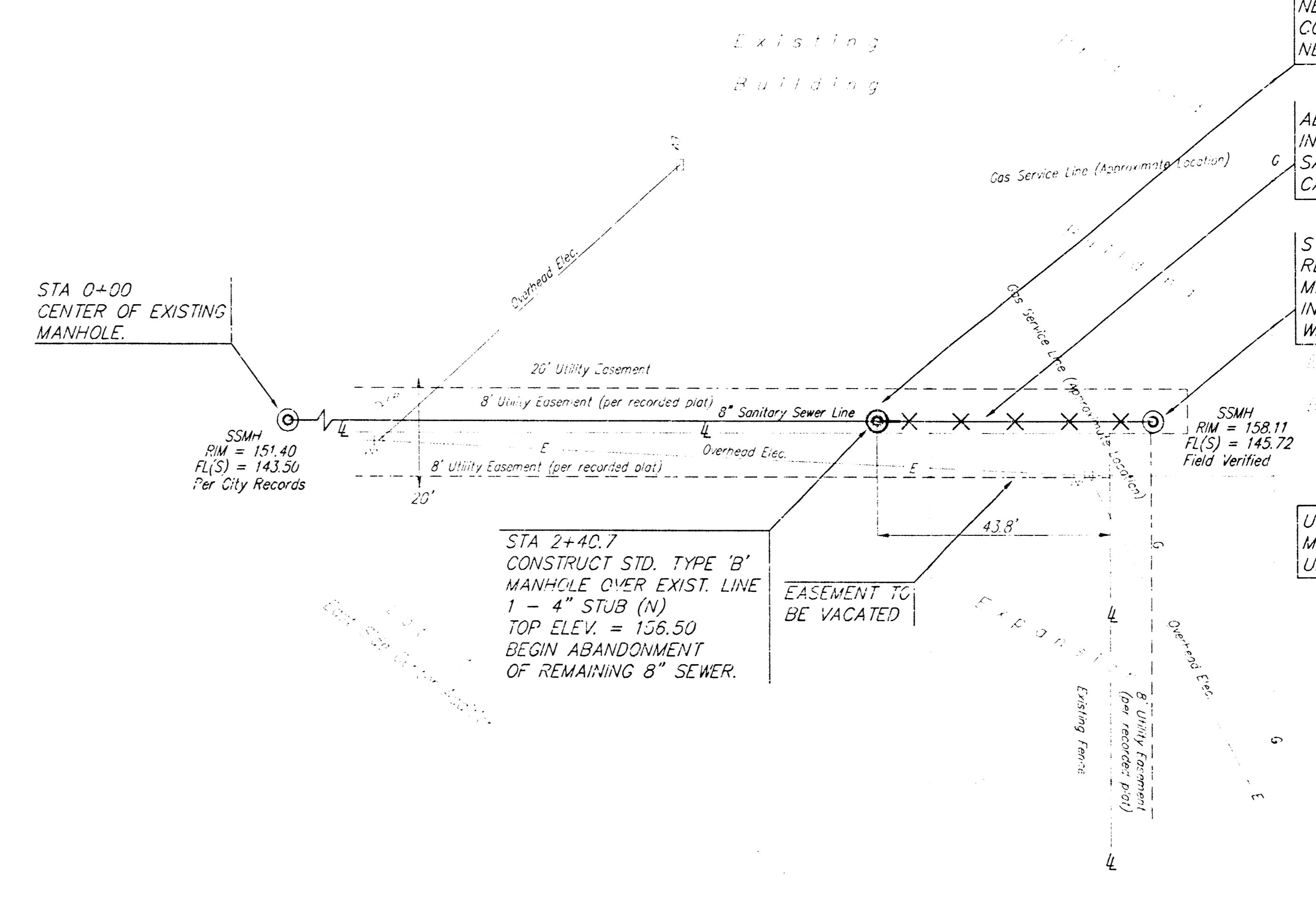

- REMOVE & REPLACE ASPHALT PAVEMENT AS NECESSARY FOR CONSTRUCTION OF NEW MANHOLE.
- ABANDON 52.3 L.F. OF PIPE IN PLACE. FILL PIPE WITH SAND OR FLOWABLE FILL AND CAP ENDS.
- STA 2+93.0 REMOVE TOP OF EXISTING MANHOLE AND ABANDON IN PLACE PER CITY OF WICHITA SPECIFICATIONS.
- USE CAUTION WHEN EXCAVATING MANHOLE. VERIFY LOCATION OF UNDERGROUND UTILITIES.

STA 2+40.7
CONSTRUCT STD. TYPE 'B' MANHOLE OVER EXIST. LINE 1 - 4" STUB (N)
TOP ELEV. = 156.50
BEGIN ABANDONMENT OF REMAINING 8" SEWER.

Booked
4-29-99
H-171
RPL

Built by Jerry Boardman Ent.

GENERAL NOTES:

1. Contractor will be required to provide notice to utility companies a minimum of twenty-four (24) hours prior to any excavation, as follows:

- | | |
|-------------------------------------|------------|
| Kansas One-Call | 687-2470 |
| Cablevision | 262-4270 |
| or | 263-2061 |
| K.P.L. Gas Service Company | 393-8650 |
| Kansas Gas & Electric Company | 393-2800 |
| Peoples Gas Company | 942-8350 |
| Southwestern Bell Telephone Company | 1-571-2611 |
| City of Wichita Water Department | 268-4908 |
| City of Wichita Sewer Maintenance | 268-4071 |

The Contractor must notify the following in case of an emergency:

2. Underground utility service lines and overhead utility pole lines are to be adjusted as necessary by others prior to construction unless the plans specifically call for their adjustment by the Contractor or unless the plans specifically identify a utility to be adjusted by its owner during construction. Existing utilities and their location, as shown on the plans, represent the best information obtainable for design. The Contractor will be required to work around existing utilities within the right-of-way which do not conflict with proposed construction. Contractor shall VERIFY locations of existing utilities.

3. The Contractor shall be responsible for maintaining continuous flow of sewage through construction. Contractor's proposed method for maintaining sewage flow shall be approved by the Engineer. Cost of maintaining flow of sewage through construction will not be paid for directly and this cost shall be considered as subsidiary to the other pay items of work.

4. Contractor shall not start work on the project until in project inspector is assigned to the project and is present on the site. Any work done without inspection will be required to be uncovered for inspection.

BENCHMARK:

CHISELED CROSS ON TOP OF THE EAST CURB OF ARMOUR STREET, AT THE POINT OF CURVATURE, APPROXIMATELY 125' ± SE. OF KELLOGG DRIVE.
ELEV. = 148.91 (CITY DATUM)

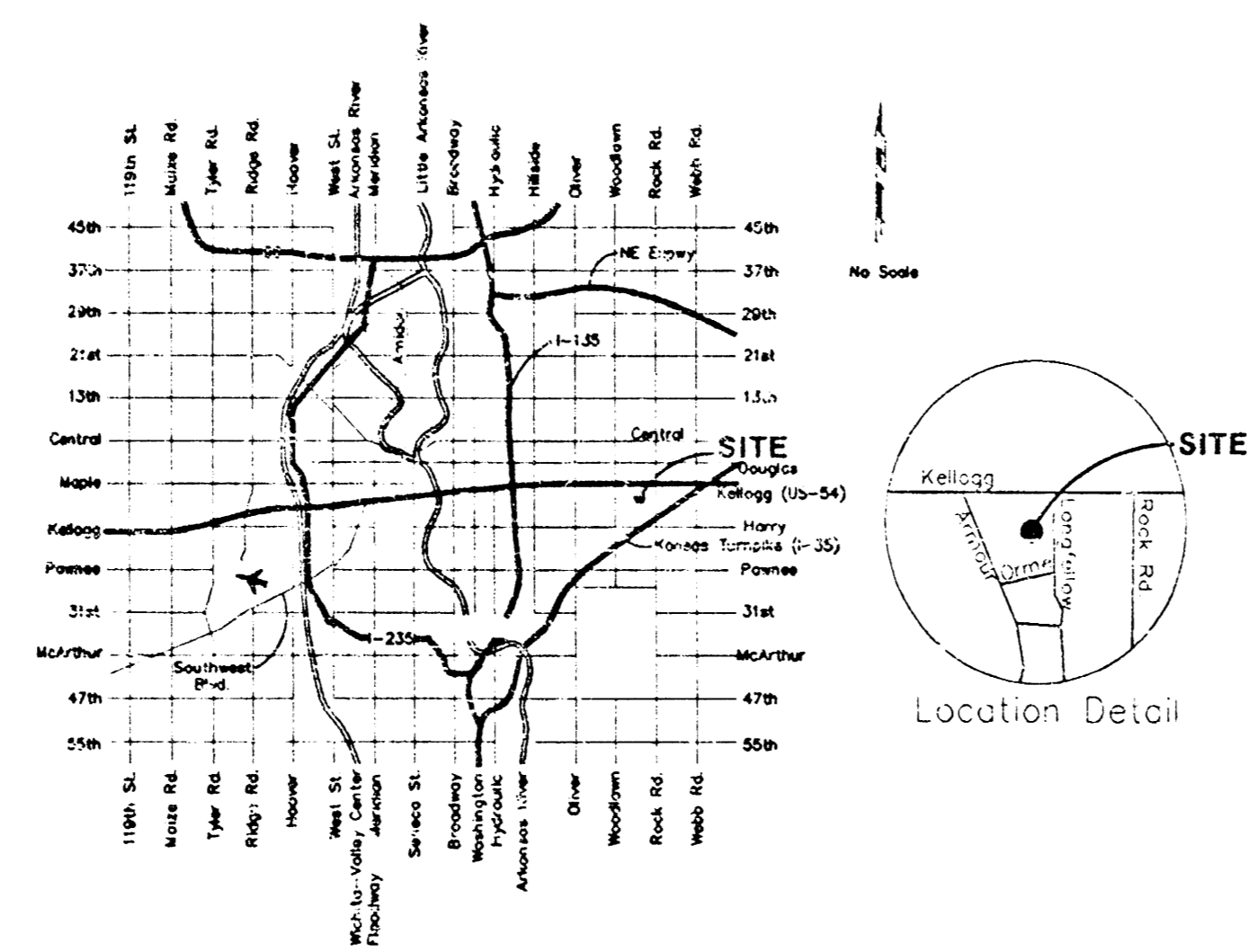

LOCATION MAP

APPROVED AS NOTED
BY CITY ENGINEER OF WICHITA
Sanitary Sewers VRH 3/5/99

NOTE TO CONTRACTORS
Inspection and testing for this project is to be provided by a Licensed Consulting Engineering Firm under contract with the Owner/Developer. Said inspection to be in accordance with the City of Wichita standard construction engineering practices and certified by a Licensed Professional Engineer. No work shall be performed in dedicated easements or public right-of-way by the Contractor without such inspection nor shall any work be commenced without written authorization by the City Engineer. All Construction and Materials shall comply with the City of Wichita Specifications and Standards (on file and available in the City Engineer's Office).

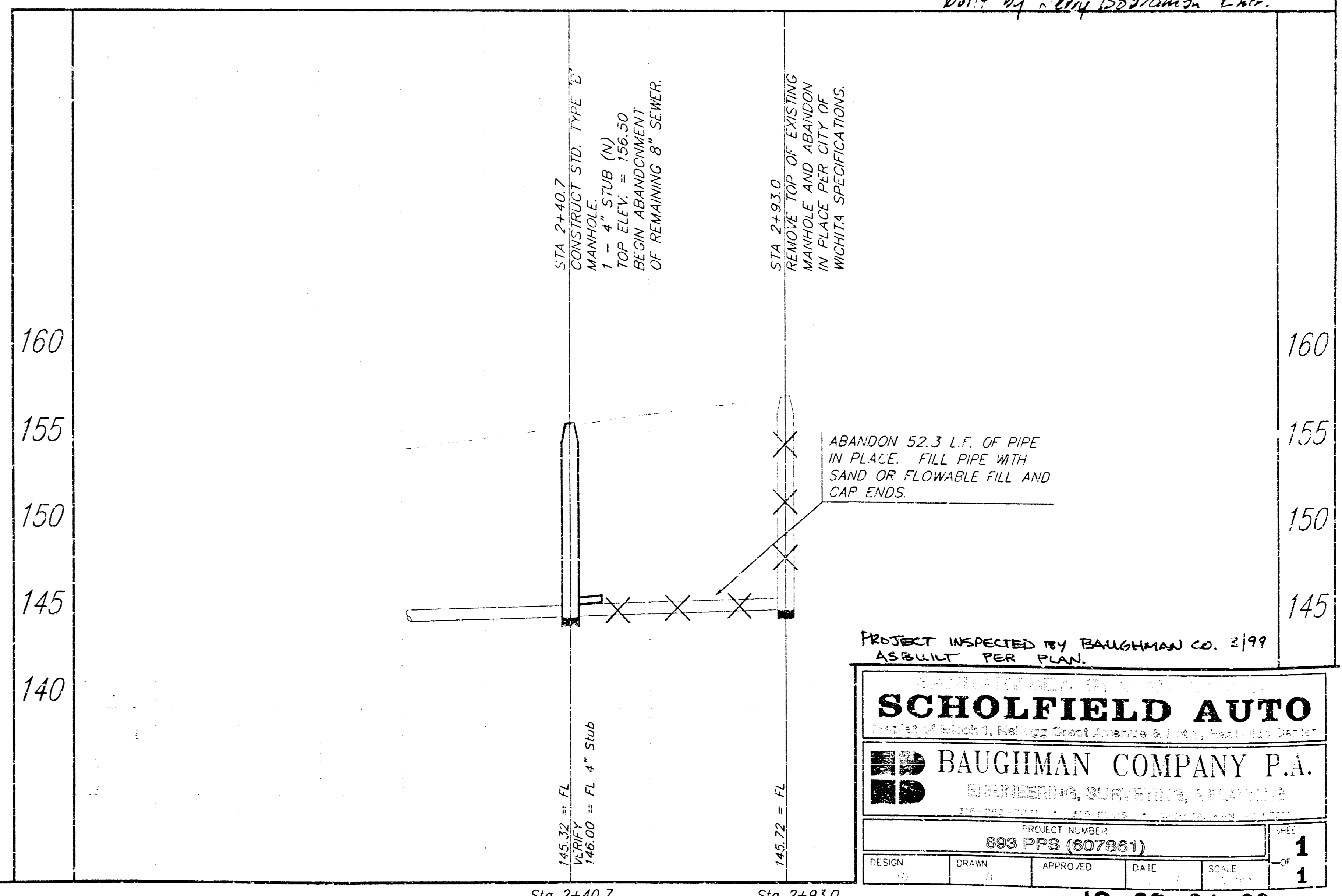
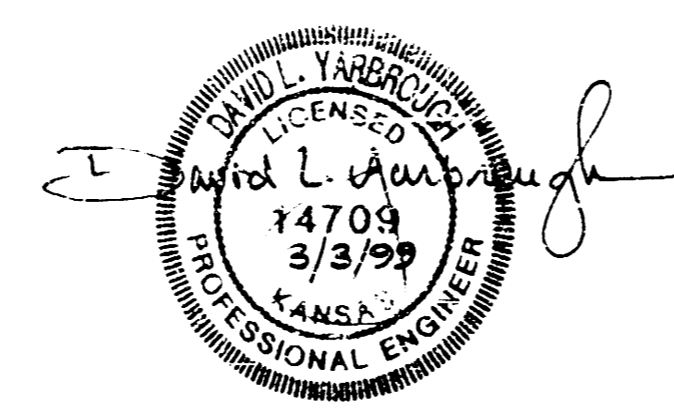

ABANDON 52.3 L.F. OF PIPE IN PLACE. FILL PIPE WITH SAND OR FLOWABLE FILL AND CAP ENDS.

PROJECT INSPECTED BY BAUGHMAN CO. 2/99
AS BUILT PER PLAN.

SCHOLDFIELD AUTO	
BAUGHMAN COMPANY P.A.	
ENGINEERING, SURVEYING, & PLANNING	
PROJECT NUMBER 893 PPS (607861)	
DESIGN	1
DRAWN	1
APPROVED	DATE
SCALE	1