

STORM WATER SEWER TO SERVE LOTS 1 & 2, WESTWOOD HILLS 3RD ADDITION PROJECT NO. : 926 PPS INDEX CODE : 607861

GENERAL NOTES

1. Contractor will be required to provide a minimum advance notice of forty-eight (48) hours to utility companies prior to starting any excavation as follows:

| | |
|-----------------|----------|
| Kansas One-Call | 687-2470 |
|-----------------|----------|
2. The Contractor must notify the following in case of an emergency:

| | |
|-------------------------------------|----------------------|
| Cablevision | 262-4270 or 263-2061 |
| Kansas Gas Service | 383-8650 |
| K.G.E. Electric | 383-9600 |
| Peoples Natural Gas Company | 942-8350 or 263-8161 |
| Southwestern Bell Telephone Company | 1-571-2611 |
| City of Wichita Water Department | 268-4908 |
| City of Wichita Sewer Maintenance | 268-4071 |
3. One lane of traffic on University to remain open at all times.
4. Existing utilities and their location, as shown on the plans, represent the best information obtainable for design. Location information has been obtained from the various utility companies and is either from company record drawings or company-provided field locations. The Contractor will be required to work around existing utilities within the right-of-way which do not conflict with proposed construction.
5. The Contractor shall give all property owners and/or tenants of developed property directly abutting the construction of this project a minimum of ten (10) days advance notice prior to start of construction.
6. The Contractor shall be responsible for preserving private sewers. The Contractor will be required to re-establish any private sewers which are damaged or destroyed by his construction operations. Private sewers shall be re-established by a licensed land surveyor in accordance with state laws.
7. The Contractor shall obtain the necessary permits from the Office of Central Inspection prior to any roof drain hook-up to the storm water sewer system.
8. All work on this project to be in accordance with City of Wichita Standard Specifications dated March 1998. Inlet and manhole construction to be according to standard details on file in the Engineering Division of the City of Wichita.

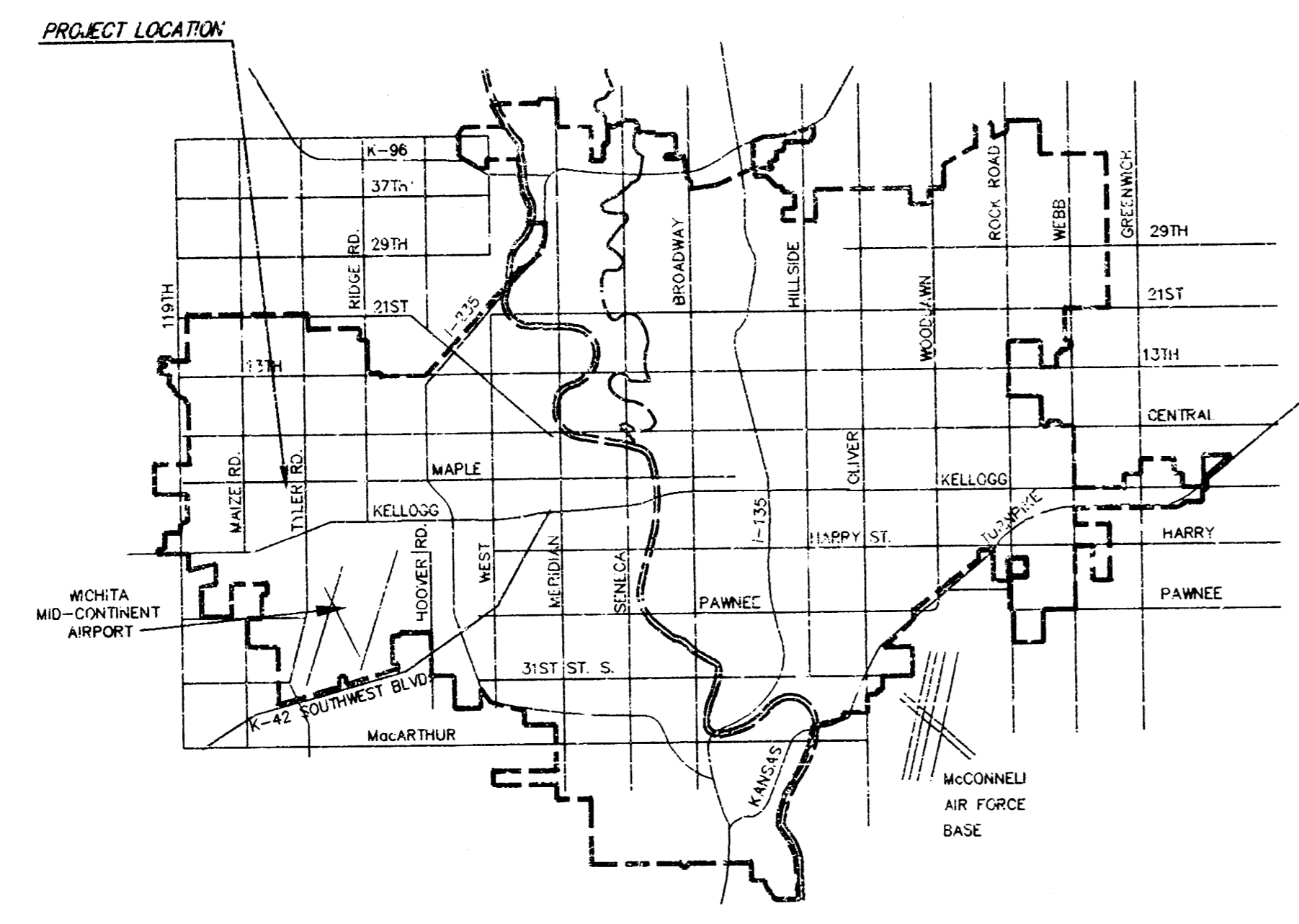

VICINITY MAP

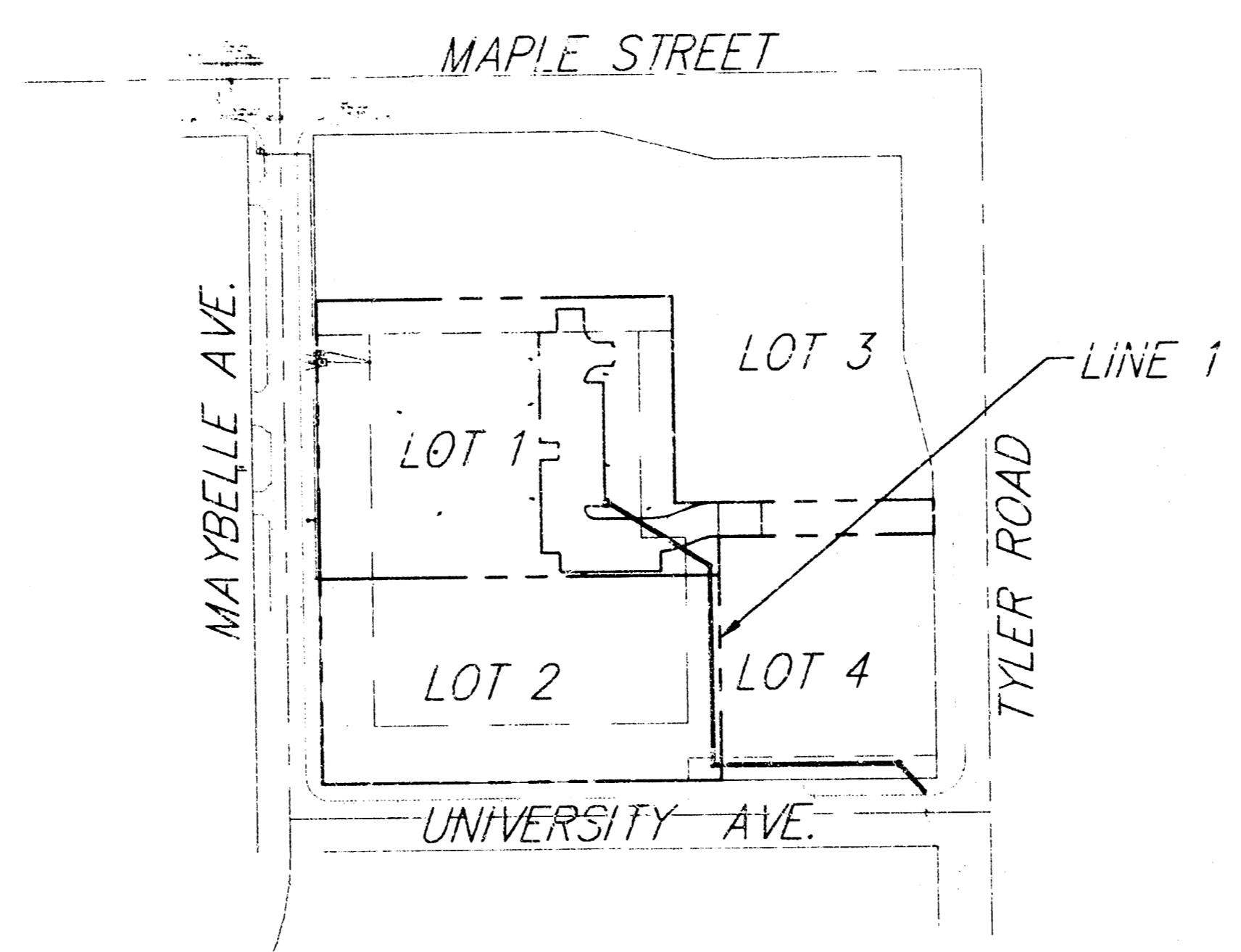

Scale: 1" = 150'

BENCH MARKS

City of Wichita Benchmark:
 50.7' north and 39.3' east of the C/L of Tyler and Maple
 in turn island. 64.3' S.W. to Sec. Cor. iron.
 Elev. 144.12 (City Datum)

On-Site Bench Mark:
 Square Cut, Top of curb east end of curb return
 at N.E. Cor. of Maybelle and University.
 Elev. 143.76 (City Datum)

INDEX OF SHEETS

1. TITLE SHEET
2. PLAN & PROFILE

BOOKED
 E-4
 8/19/03
 RDL

APPROVED AS NOTED
 BY CITY ENGINEER OF WICHITA

Storm Sewers VRH 8/3/99

NOTE TO CONTRACTORS

Inspection and testing for this project are to be provided by a Licensed Consulting Engineering Firm under contract with the Owner/Developer. Said inspection to be in accordance with the City of Wichita standard construction engineering practices and certified by a Licensed Professional Engineer. No work shall be performed in dedicated easements or public right-of-way by the Contractor without such inspection, nor shall any work be commenced without written authorization by the City Engineer.



CITY OF WICHITA, KANSAS
MICHAEL E. LINDEBAK, P.E. - CITY ENGINEER

SRB 924 NORTH MAIN WICHITA, KANSAS 67203 316-264-800
 SAVOY, RUGGLES & BOHM, P.A. ENGINEERING & SURVEYING FAX 264-482

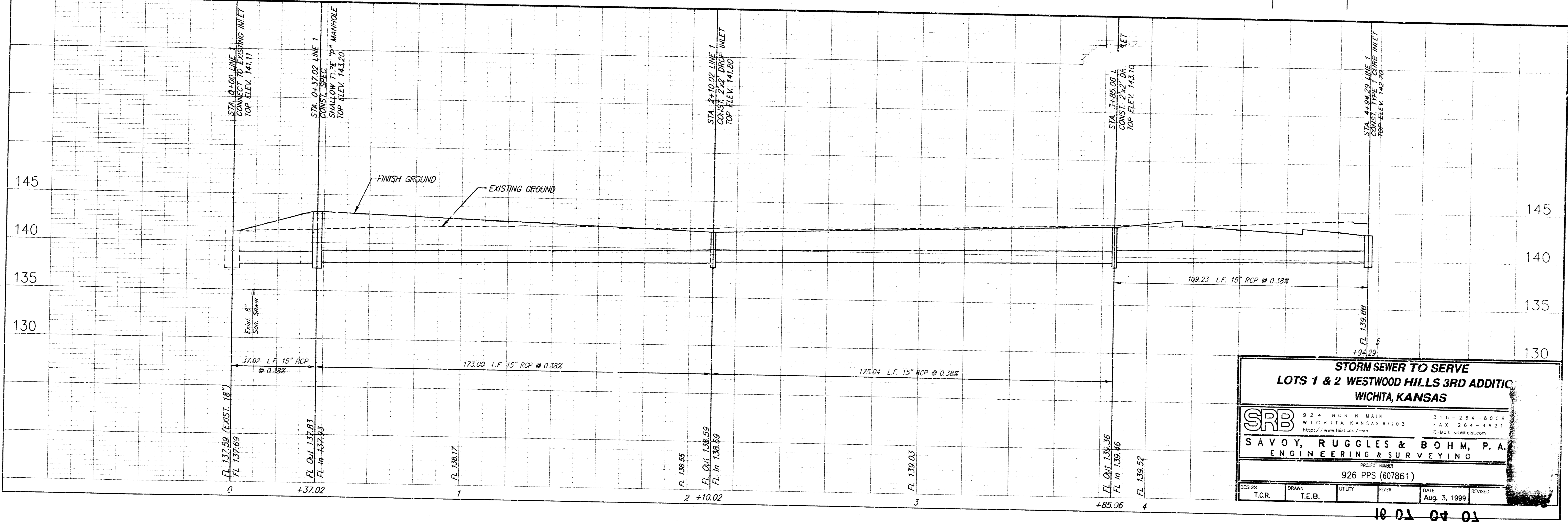
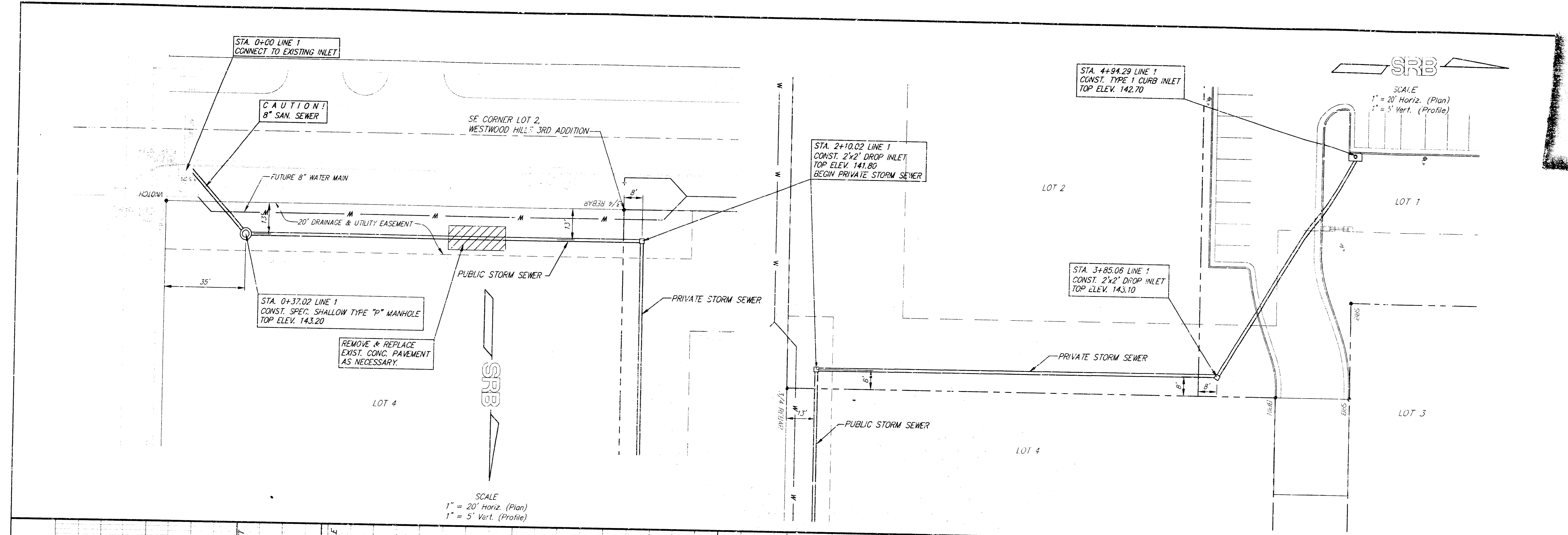

STORM SEWER TO SERVE LOTS 1 & 2 WESTWOOD HILLS 3RD ADDITIC WICHITA, KANSAS

SRB 924 NORTH MAIN WICHITA, KANSAS 67203 http://www.fob.com/srb

SAVOY, RUGGLES & BOHM, P.A. ENGINEERING & SURVEYING

PROJECT NUMBER: 926 PPS (607861)

DATE: Aug. 3, 1999

10 40 10 81