

CONSTRUCTION PLANS FOR STORM SEWER IMPROVEMENTS ABERDEEN 2ND ADDITION-PHASE 2 TO

THE CITY OF WICHITA, KANSAS

MICHAEL E. LINDEBAK, P.E. - CITY ENGINEER
PROJECT NO. 962-PPS
OCA# 607861

INDEX

TITLE SHEET
STORM SEWER
DRIVEWAY GRATED INLET
ABERDEEN 2ND ADDITION PLAT

SHEET 1
SHEET 2
SHEET 3
SHEET 4

GENERAL NOTES:

- Utility service lines, poles, valve boxes, meters and etc. are to be adjusted as necessary by others prior to construction unless the plans specifically call for their adjustment by the Contractor. Existing utilities and their location, as shown on the plans, represent the best information obtainable for design. The Contractor will be required to work around existing utilities within the right-of-way which do not conflict with proposed construction.
- A saw cut of at least one-half the depth of existing surface courses or one-fourth the depth of the existing total pavement thickness shall be provided at locations where proposed construction abuts an existing surface course or pavement for which partial removal of that surface or pavement is required. Sowed joint to facilitate removal within three (3) feet of existing joints will not be permitted and for such instances the limits of removal shall extend to the existing joint. Such saw cuts will not be paid for directly and this cost shall be considered as subsidiary to the project costs.
- Rubble from the removal of miscellaneous structures and excess excavation which is to be wasted shall be disposed of on sites to be provided by the Contractor. These sites shall be approved by the Engineer as to suitability, appearance and site location. Locations that, in the opinion of the Engineer, will leave an unsightly appearance will not be approved.
All suitable excavation shall be wasted onsite unless otherwise directed on low lying lots within the addition before any material is placed offsite.
- All disposal sites must be approved by the Kansas Department of Health and Environment. Material either stockpiled or disposed of in a flood plain would require a Kansas State Board of Agriculture permit. Any material dumped in waters of the United States or wetlands is subject to U.S. Corps of Engineers permitting regulations. Any material buried or stockpiled beyond approved construction limits would require additional archaeological investigations unless buried in a previously approved borrow location.
- Trees and shrubs in public right-of-way which are in direct conflict with proposed new construction shall be removed by the Contractor with the Engineer's approval. Trees and shrubs which are not in direct conflict with proposed new construction shall be saved and protected from damage.
- The Contractor shall be responsible for preserving property irons. The Contractor will be required to reestablish any property irons which are damaged or destroyed by his construction operations. Such irons shall be reestablished by a licensed land surveyor in accordance with state laws.
- All disturbed areas within street right-of-ways shall be seeded with temporary rye grass within 14 days of disturbance at a rate of 200 lbs. per acre.

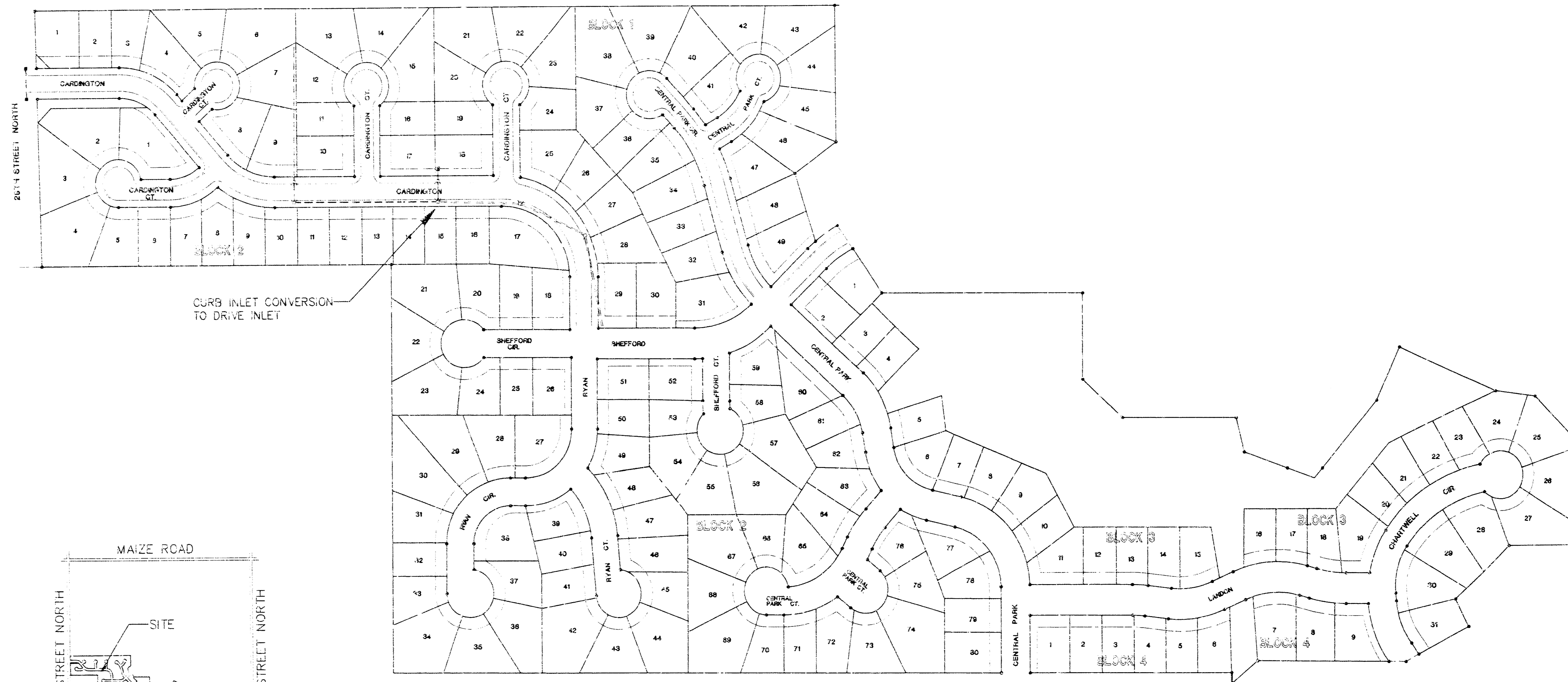

BOOKED
7-26-00
MCS
D-129

NOTE TO CONTRACTOR

Inspection and testing for this project is to be provided by a licensed consulting engineering firm under contract with the owner/developer. Said inspection is to be in accordance with the City of Wichita standard construction engineering practices and certified by a licensed professional engineer. No work shall be performed in dedicated easements or in public right-of-way by the contractor without such inspection. Nor shall any work be commenced in dedicated easements or public right-of-way without written authorization by the City Engineer.

APPROVED AS NOTED

BY THE CITY ENGINEER OF WICHITA

Sanitary Sewers _____
Storm Sewers VRH 12/3/99
Driveway Approaches _____
Water Mains _____
Paving _____

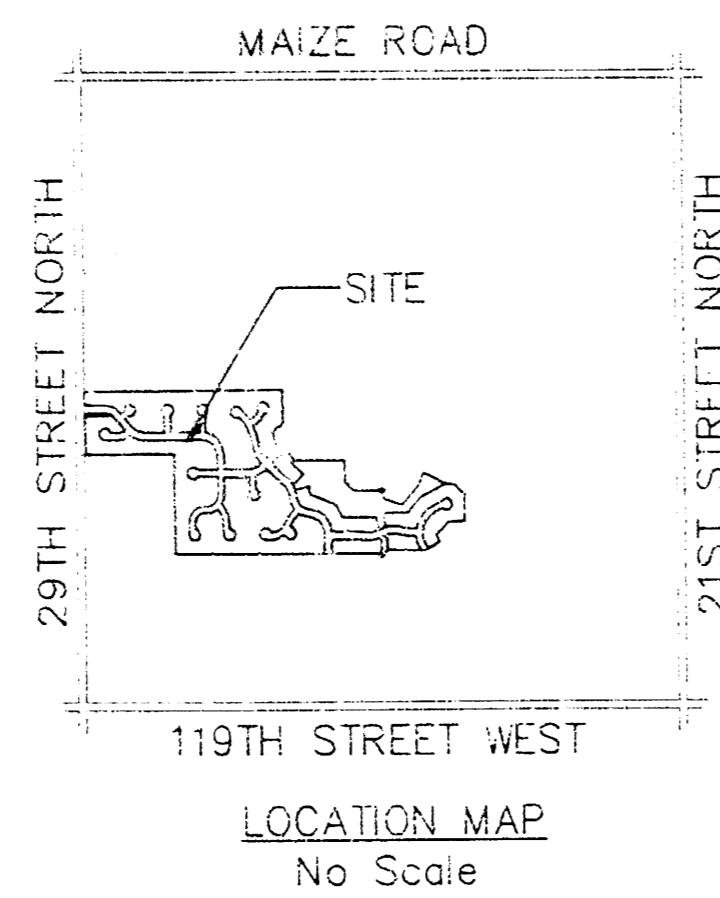

BENCH MARKS

- City of Wichita Benchmark disc, 67' south of centerline 21st St. & 79' south of section line, and 46' east of centerline 119th St. Elev. 172.08
- 80d nail in power pole, 30' east and 50' south of Northwest Corner of Government Lot 6 in SW Quarter of Section 6, T27S, R1W. Elev. 172.08
- 80d nail in power pole 50' south of NE corner of Government Lot 3 in NW Quarter of Section 6, T27S, R1W. Elev. 179.96
- 80d nail in power pole 40' west and 40' north of the NW Corner of the NW Corner of Sec. 6, T27S, R1W. Elev. 175.05

James M. Lindebak
Professional Engineer
KANSAS
14993
12-2-99

NOVEMBER 1999



POE & ASSOCIATES OF KANSAS, INC.
CONSULTING ENGINEERS
5940 E. Central, Suite 200 • Wichita, KS 67208 • 316.685-4114 • Fax 316.685-4444

"RECORD DRAWINGS"
BY BK/JU 3/1/00

Scale 1" = 150'

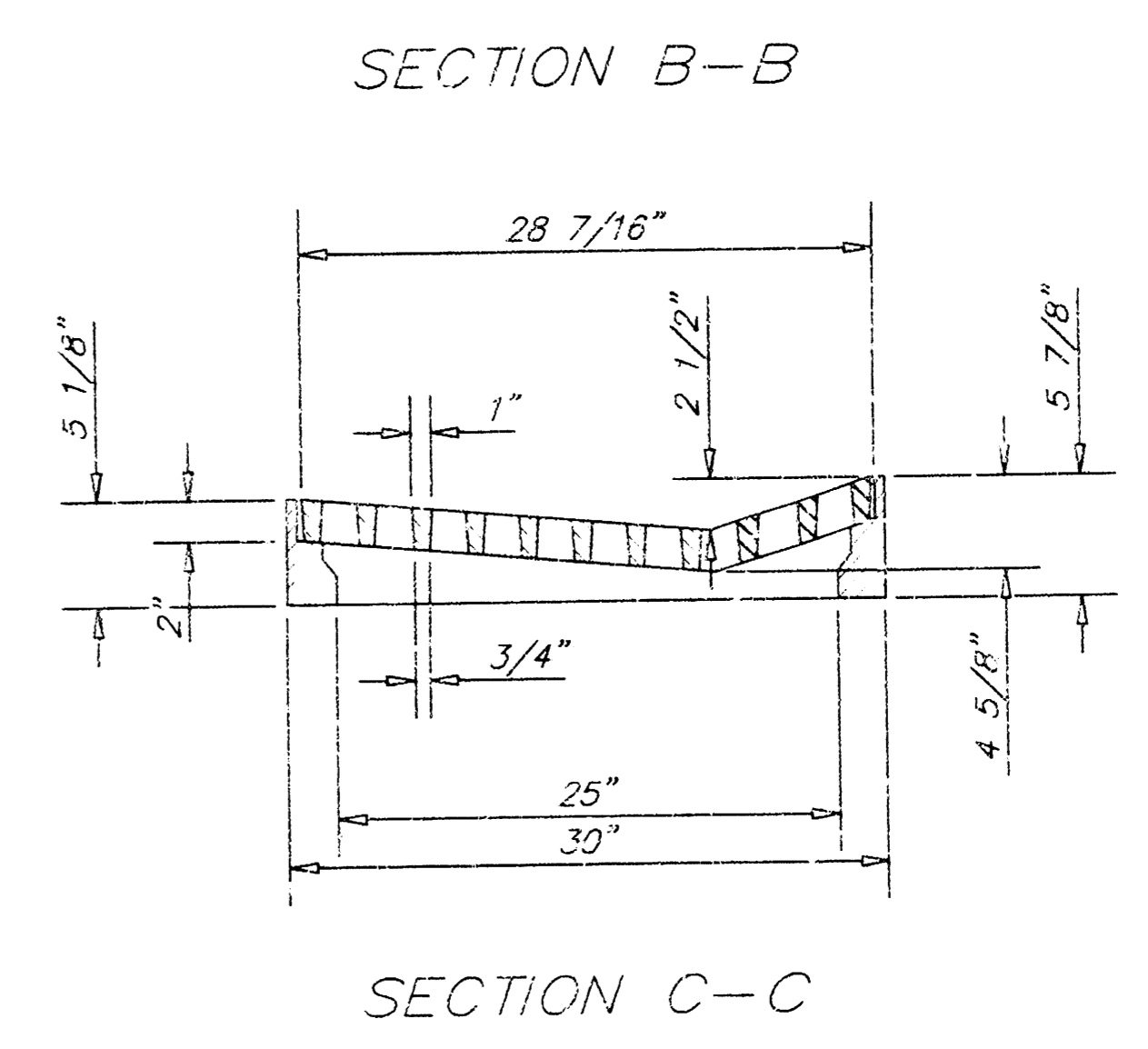
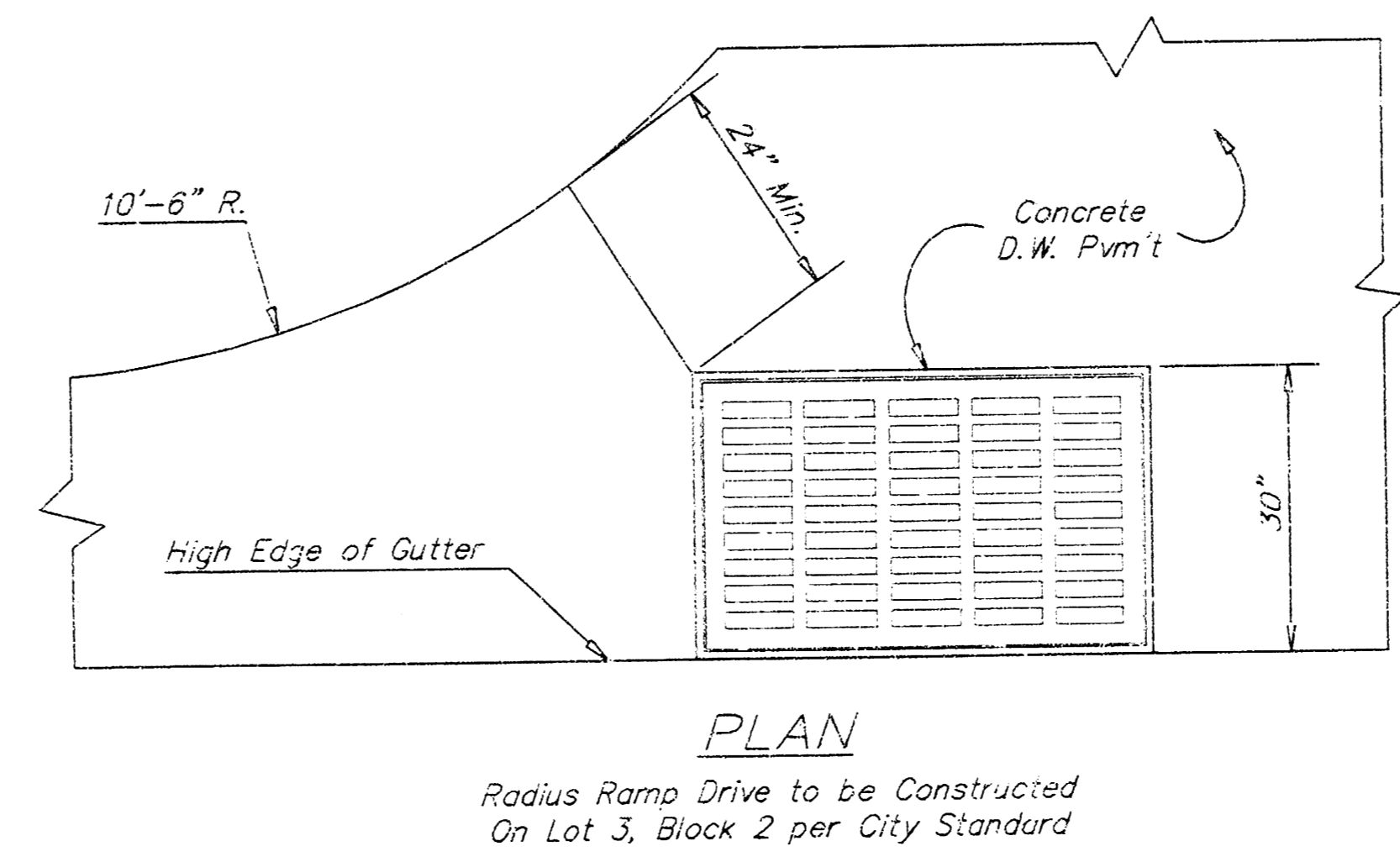
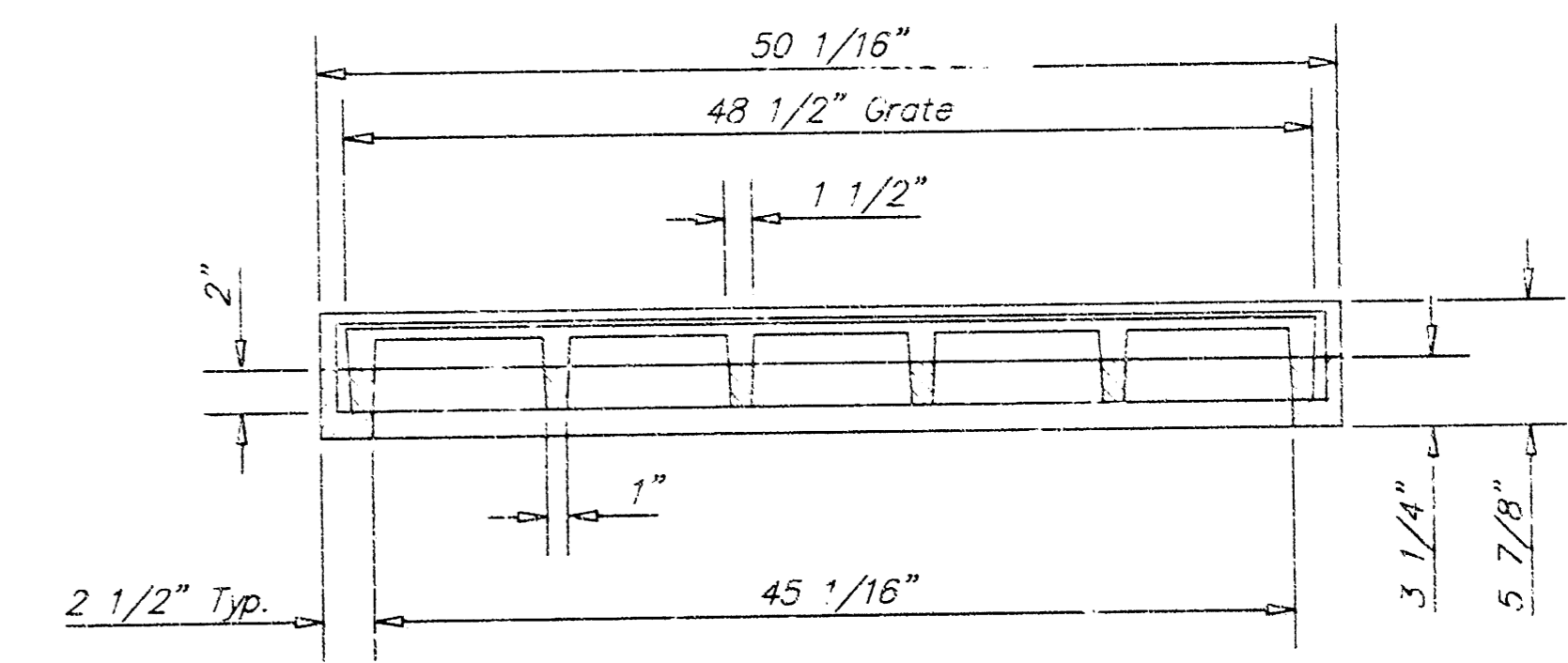
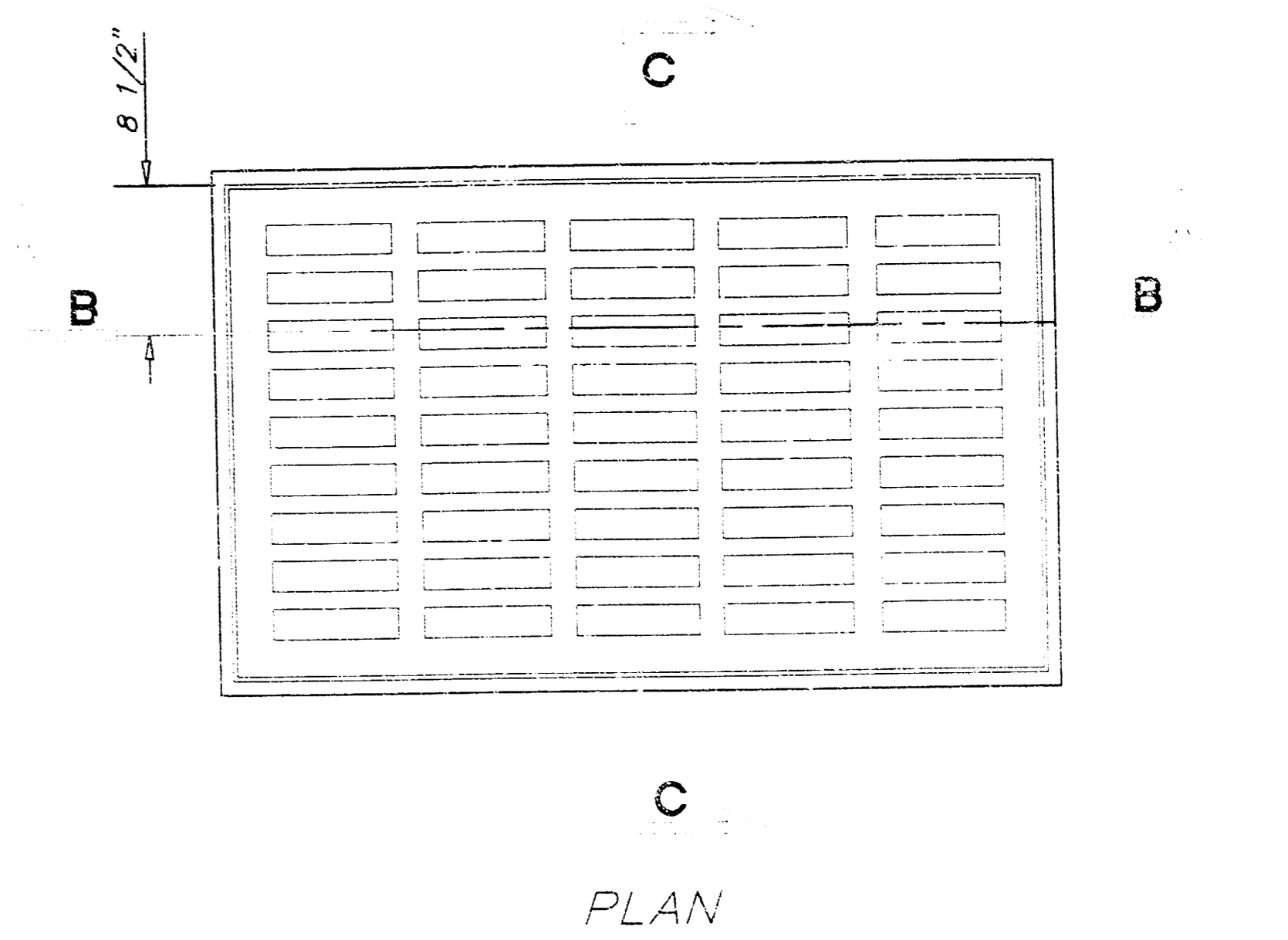
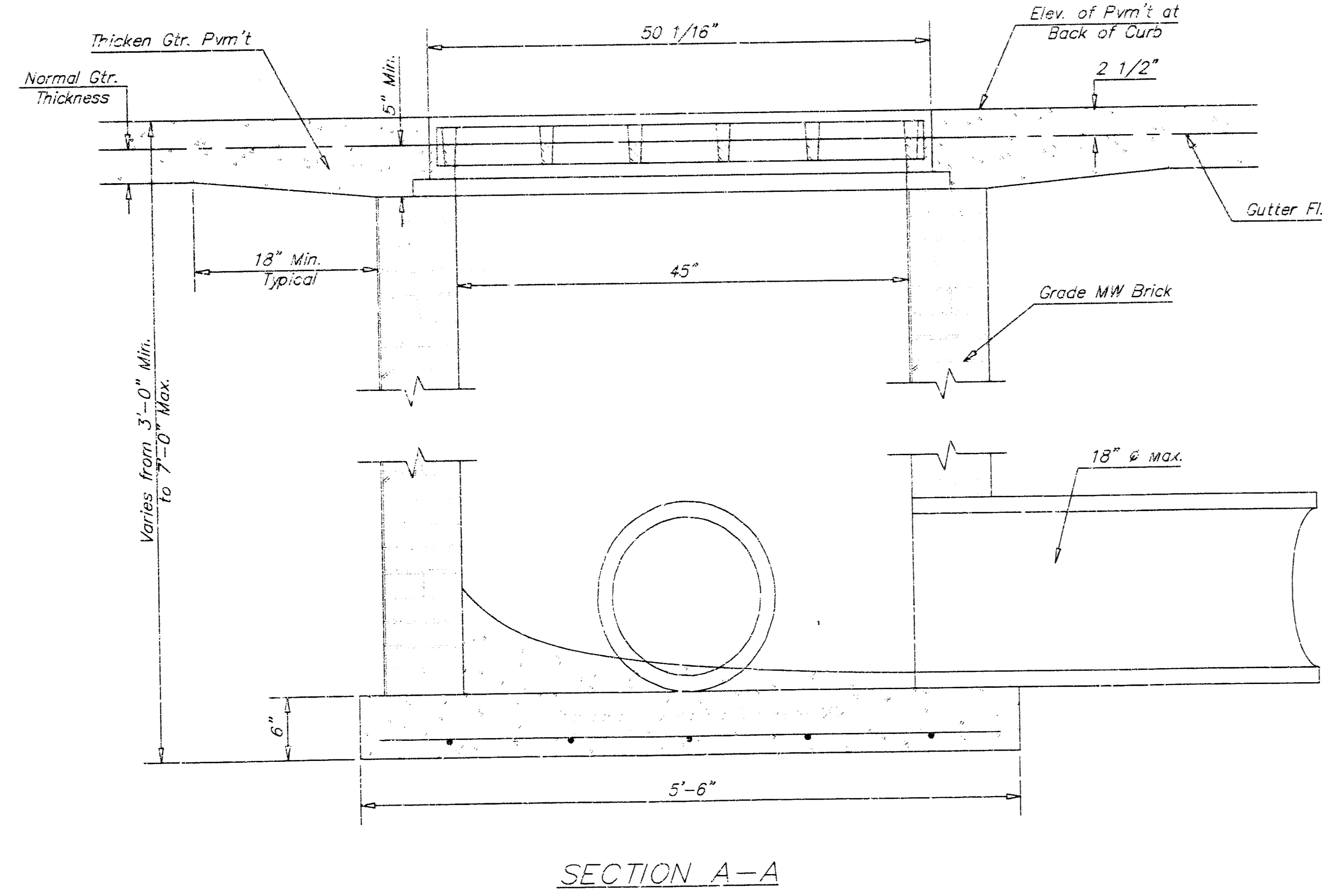
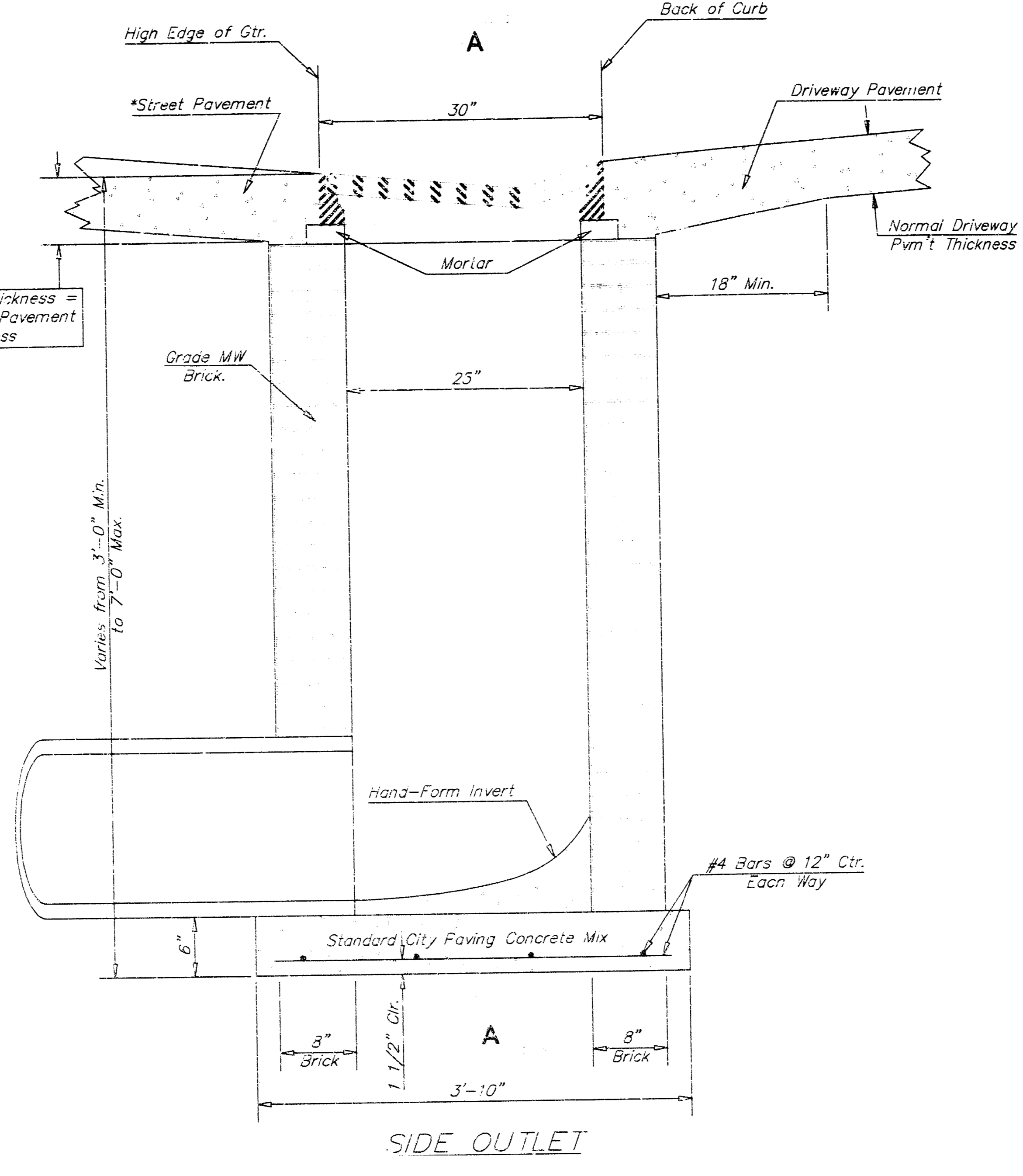
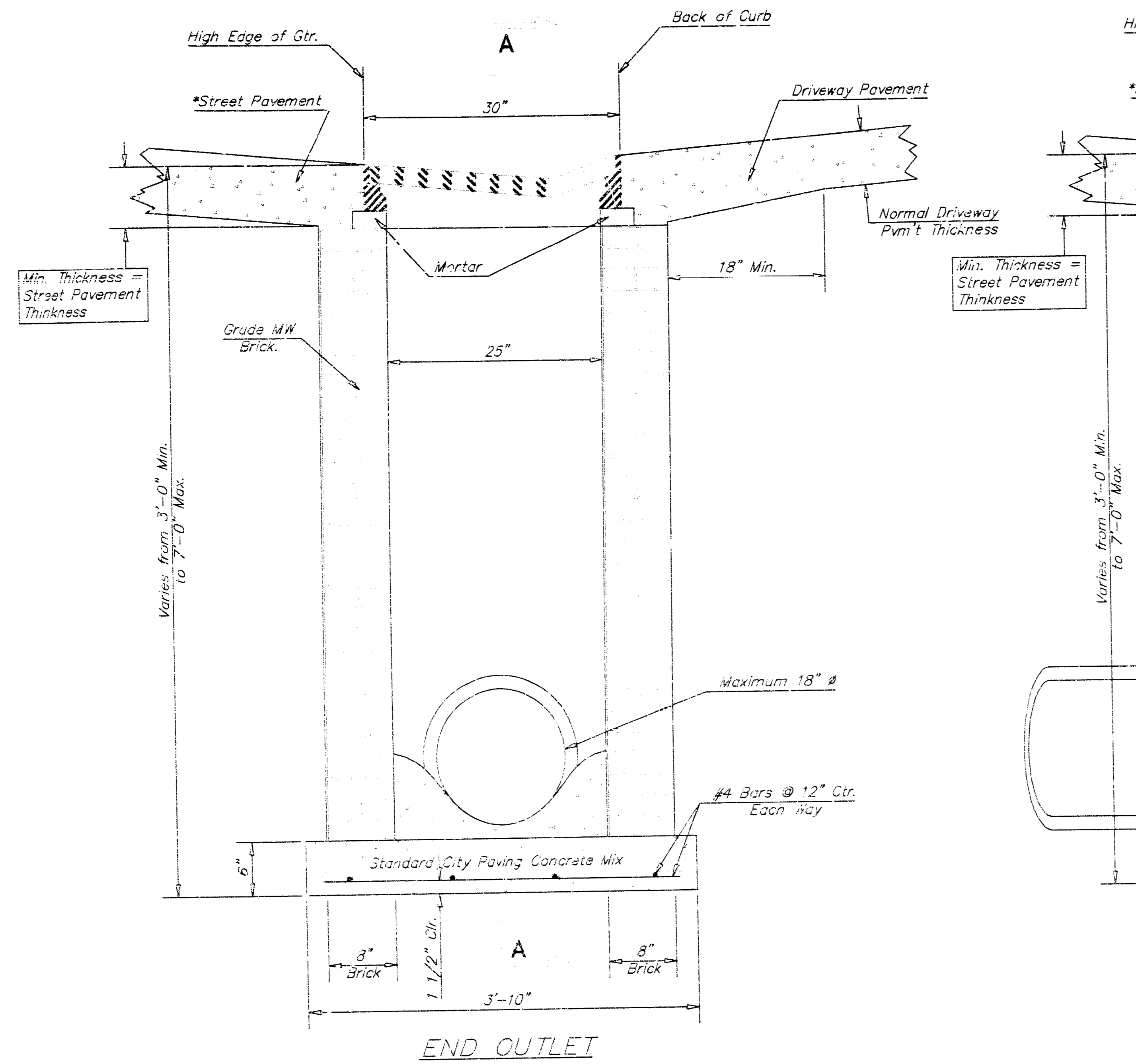

- GENERAL NOTES**
1. Grate frame to be installed on thin mortar cushion to insure full support along brick walls. Concrete used for inlet construction shall be concrete pavement mix.
 2. Inlet invert shall be shaped with B sack sand mix concrete to create flow channels and to increase hydraulic efficiency such that the inlet will be self cleaning between all inlet and/or outlet pipes.
 3. The ends of all pipes installed in inlets shall be cut off flush with the inside face of the inlet wall.
 4. Inlet Frame and Grate to be Deeter #2095 of approved equal

"RECORD DRAWINGS"
BY BK/JU 3/1/00

<p>THE CITY OF WICHITA CITY ENGINEER'S OFFICE CITY HALL - SEVENTH FLOOR 455 NORTH MAIN STREET WICHITA, KANSAS 67202 (316) 268-4521 (316) 268-4114 FAX</p>	<p>DRIVEWAY GRATED INLET SINGLE</p>	
	<p>M. E. LINGEBAK P.E. - CITY ENGINEER</p>	
	<p>PROJECT NUMBER XXX-XXXXX</p>	<p>INDEX CODE XXXXXX</p>
	<p>DATE MAR 95</p>	<p>SHEET 3 OF 4</p>

6: \MPS\SUBAREA\table.dwg Thu Dec 07 16:27:46 1995 MacL Perry

ADDRESS AND ADDITION - FINCE II
 DRIVEWAY GRATED INLET-SINGLE
 CITY OF WICHITA, KANSAS
 M. E. LINGEBAK P.E. - CITY ENGINEER
 PROJECT NUMBER XXX-XXXXX
 INDEX CODE XXXXXX
 DATE MAR 95
 SHEET 3 OF 4
 POE & ASSOCIATES OF KANSAS, INC.
 1100 SOUTH MAIN STREET
 WICHITA, KANSAS 67202
 (316) 268-4521
 (316) 268-4114 FAX

12/15/96

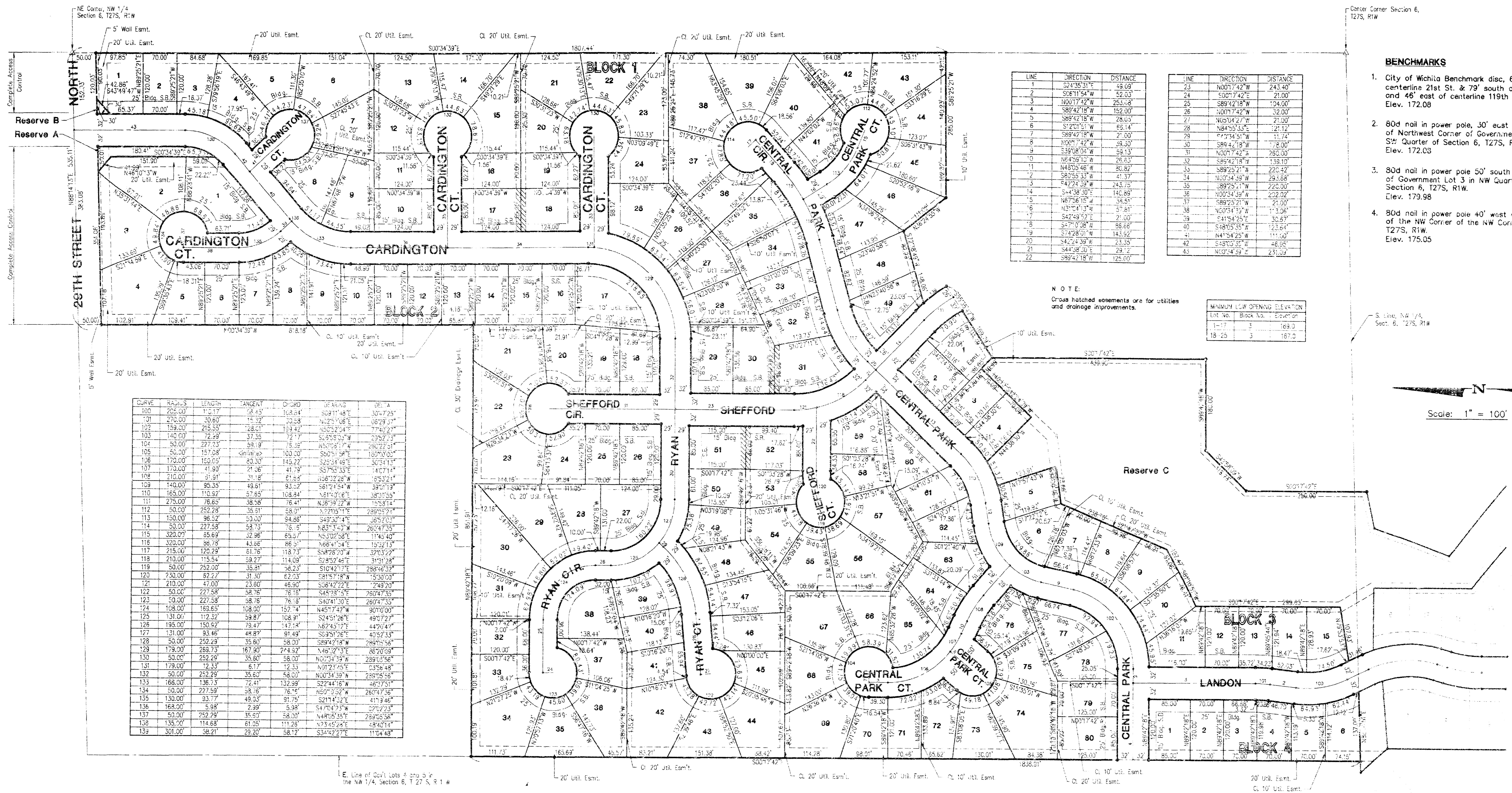

CURVE	RADIUS	LENGTH	TANGENT	CHORD	AREA	PERCENT
100	265.00	101.17	56.45	168.84	30911.48	30.4725
101	270.00	103.89	58.32	173.58	32251.08	31.9229
102	154.00	215.58	123.01	193.42	65253.24	64.5271
103	140.00	227.23	128.19	203.59	69222.51	68.2251
104	50.00	157.08	80.00	103.00	30051.56	29.7000
105	120.00	159.29	83.30	143.27	32519.45	32.1111
106	170.00	41.90	21.06	41.42	8579.33	8.4171
107	210.00	91.91	47.18	91.84	18612.28	18.3221
108	140.00	95.35	49.61	93.22	18714.84	18.4119
109	165.00	103.92	57.65	108.44	18143.67	17.9155
110	225.00	168.63	88.38	164.41	43879.22	43.3441
111	50.00	252.28	125.91	250.00	77015.71	76.0522
112	150.00	96.52	53.00	94.46	14833.44	14.6252
113	50.00	227.58	113.73	225.00	68743.35	67.7435
114	300.00	85.69	42.96	85.72	15207.56	14.9440
115	300.00	86.18	43.46	86.51	15311.54	15.0119
116	300.00	86.78	43.96	87.01	15415.52	15.0798
117	215.00	120.29	61.76	118.73	22428.93	22.1322
118	210.00	115.54	58.27	114.09	21825.48	21.5128
119	50.00	252.00	125.81	250.00	76642.71	75.6459
120	230.00	92.22	47.10	92.23	15817.86	15.5009
121	210.00	45.00	23.80	45.90	8482.22	8.2920
122	50.00	227.58	113.73	225.00	68743.35	67.7435
123	50.00	227.58	113.73	225.00	68743.35	67.7435
124	103.00	165.65	108.00	157.74	44517.49	44.0700
125	130.00	112.32	59.87	108.91	32451.26	31.9727
126	195.00	150.62	75.47	147.84	38243.12	37.7447
127	130.00	93.46	48.89	91.49	16351.26	16.0233
128	50.00	252.28	125.91	250.00	76642.71	75.6459
129	170.00	288.73	167.90	274.52	146297.93	144.2008
130	50.00	252.28	125.91	250.00	76642.71	75.6459
131	178.00	12.33	6.17	12.33	10725.95	10.5948
132	50.00	252.28	125.91	250.00	76642.71	75.6459
133	166.00	136.73	72.41	132.99	22244.16	21.9751
134	50.00	227.58	113.73	225.00	68743.35	67.7435
135	130.00	93.77	49.03	91.75	16411.21	16.1446
136	168.00	5.98	2.99	5.98	5470.47	5.3723
137	50.00	252.28	125.91	250.00	76642.71	75.6459
138	135.00	114.68	61.25	111.26	17345.24	17.0214
139	301.00	58.01	29.00	58.72	10442.27	10.2440

LINE	DIRECTION	DISTANCE	LINE	DIRECTION	DISTANCE
1	S24°35'30"E	45.00	23	N00°17'42"W	243.40
2	S08°11'54"W	52.00	24	S00°17'42"E	21.00
3	N00°17'42"W	253.48	25	S89°42'18"W	194.00
4	S89°42'18"W	152.00	26	N00°17'42"W	32.00
5	S89°42'18"W	28.00	27	N00°17'42"W	21.00
6	S12°01'15"W	65.44	28	N84°53'33"E	121.12
7	S89°42'18"W	47.00	29	P27°18'30"W	17.12
8	N00°17'42"W	38.30	30	S89°42'18"W	172.00
9	S19°08'04"W	59.13	31	N00°17'42"W	260.00
10	N49°56'15"W	26.83	32	S89°42'18"W	138.10
11	N49°56'15"W	26.83	33	S89°42'18"W	222.42
12	S89°42'18"W	41.37	34	N00°17'42"W	283.68
13	S47°24'38"W	243.78	35	S89°42'18"W	222.00
14	S44°38'30"E	140.89	36	N00°17'42"W	232.02
15	N49°56'15"W	26.83	37	S89°42'18"W	21.00
16	N33°01'17"W	23.61	38	N00°17'42"W	11.306
17	S47°49'52"E	21.00	39	S41°54'25"E	35.63
18	S47°08'30"E	56.66	40	S48°05'35"E	123.64
19	S74°28'01"W	143.52	41	N41°34'25"W	111.00
20	S47°24'38"W	243.78	42	S15°03'30"W	46.98
21	S44°38'30"E	140.89	43	N00°17'42"W	231.92
22	S89°42'18"W	125.00			

NOTE:
Cross hatched elements are for utilities and drainage improvements.

MINIMUM LOW OPENING ELEVATION	LINE NO.	BLOCK NO.	ELEVATION
1" = 1"	1	1	169.0
18" = 3"	2	2	167.0

- BENCHMARKS**
- City of Wichita Benchmark disc, 67' south of centerline 21st St. & 79' south of section line, and 48' east of centerline 119th St. Elev. 172.08
 - 80d nail in power pole, 30' east and 50' south of Northwest Corner of Government Lot 6 in SW Quarter of Section 6, T27S, R1W. Elev. 172.03
 - 80d nail in power pole 50' south of NE corner of Government Lot 3 in NW Quarter of Section 6, T27S, R1W. Elev. 179.98
 - 80d nail in power pole 40' west and 40' north of the NW Corner of the NW Corner of Sec. 6, T27S, R1W. Elev. 175.05

Scale: 1" = 100'

ABERDEEN SECOND ADDITION

TO WICHITA, SEDGWICK COUNTY, KANSAS

"RECORD DRAWINGS"
BY BK/JU 3/1/00

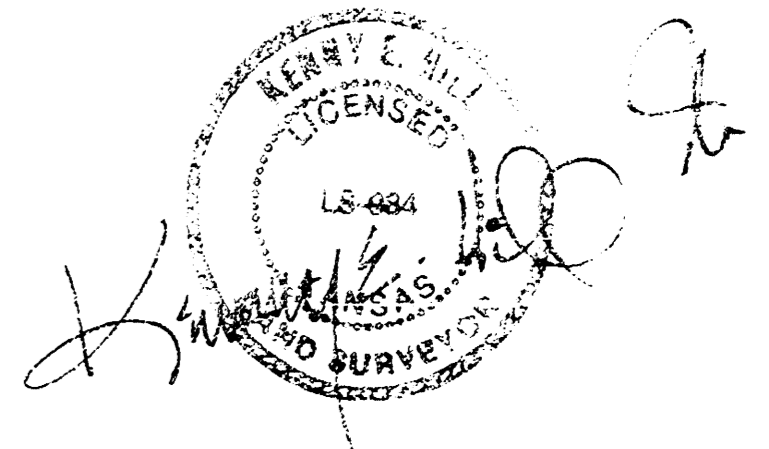

9-3-96

Sheet No. 1 of 2

14 08 01 10 PC71-5B