

NOTE: GRATES SHALL BE IMPRINTED ON THE TOP SURFACE WITH "CITY OF WICHITA" USING LETTERS AT LEAST 1" IN HEIGHT. OTHER MARKING METHODS MAY BE USED ONLY IF APPROVED BY THE ENGINEER.

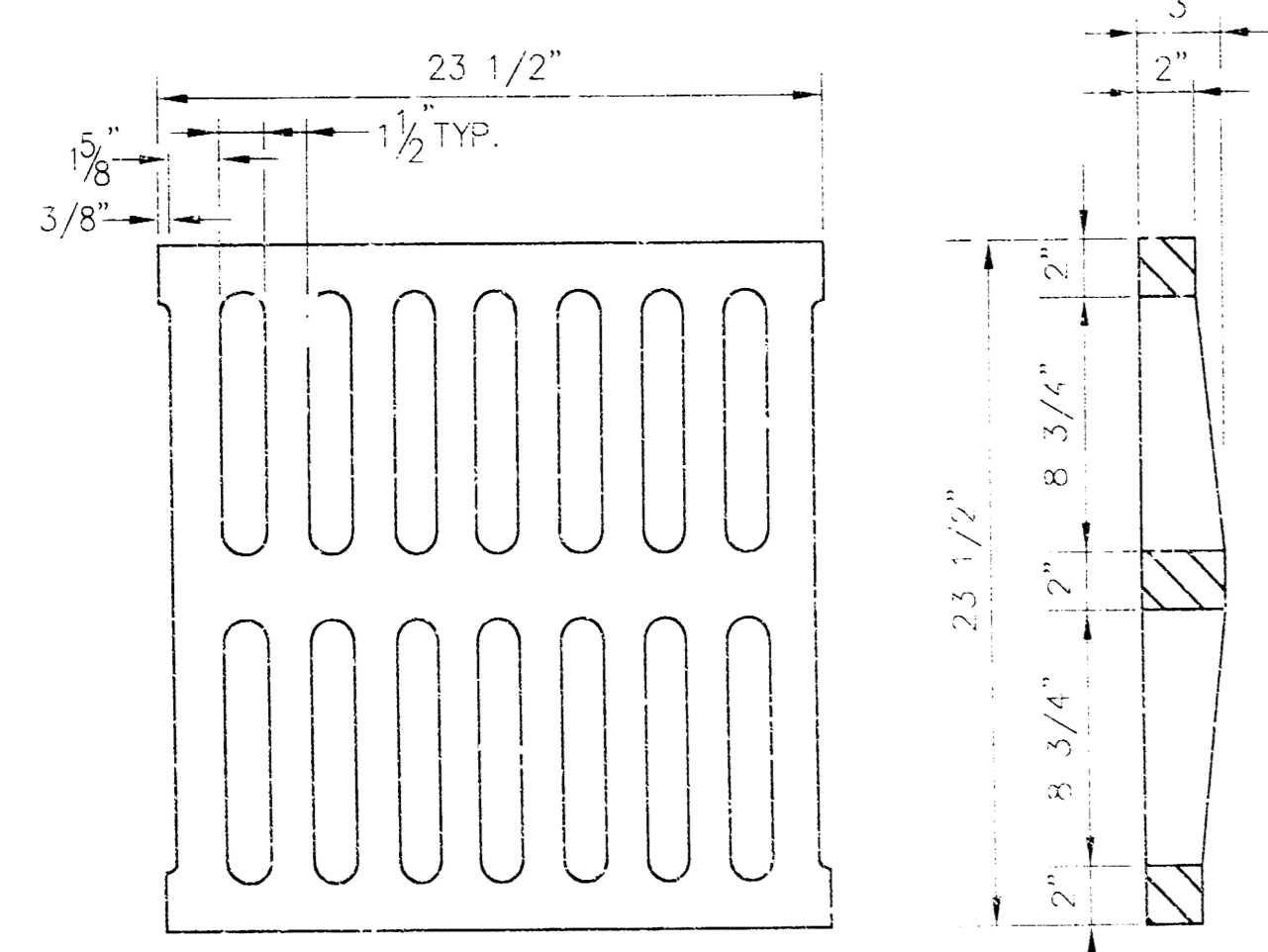

24"x24" GRATE DETAIL

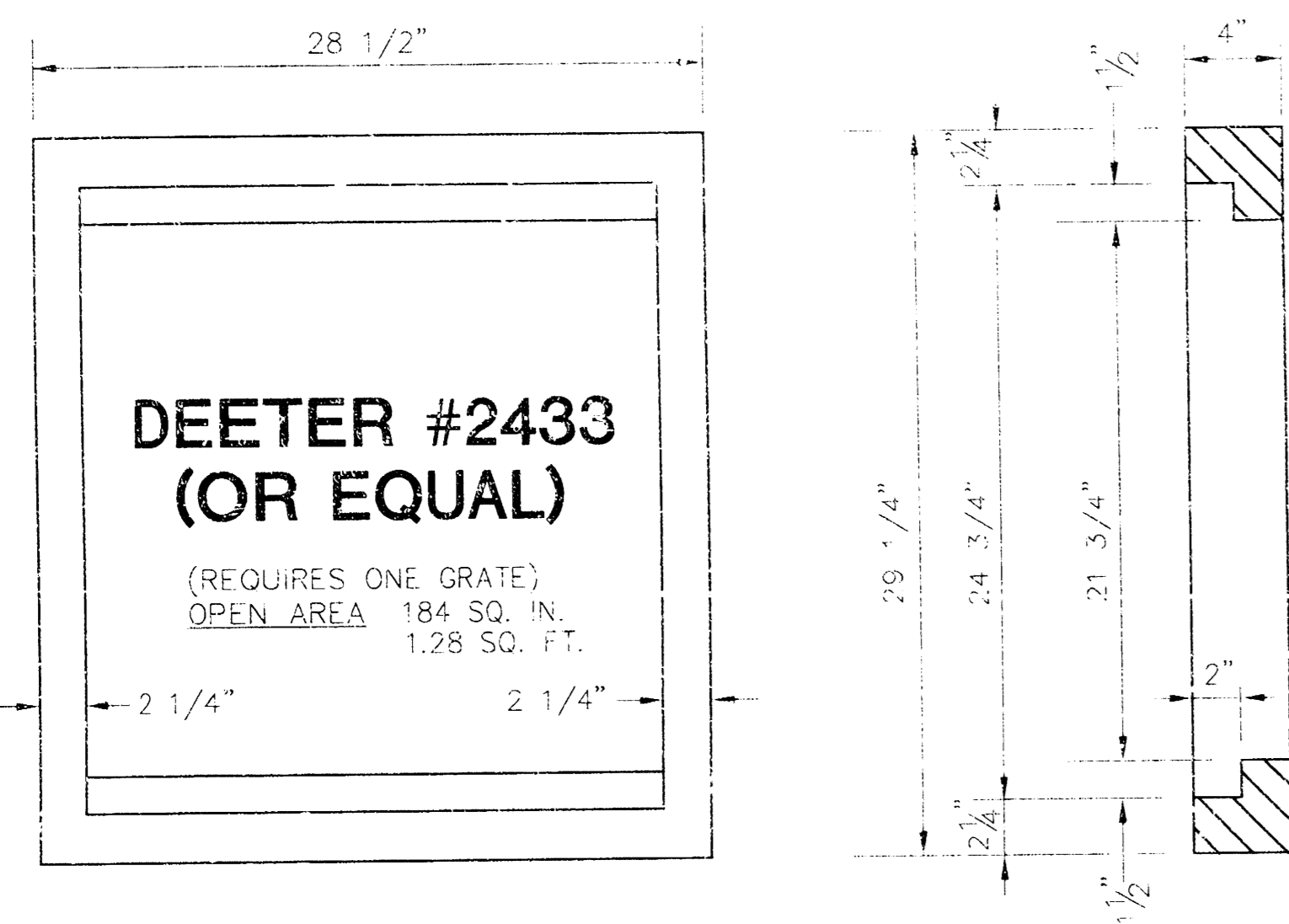

SINGLE 24"x24" FRAME DETAIL

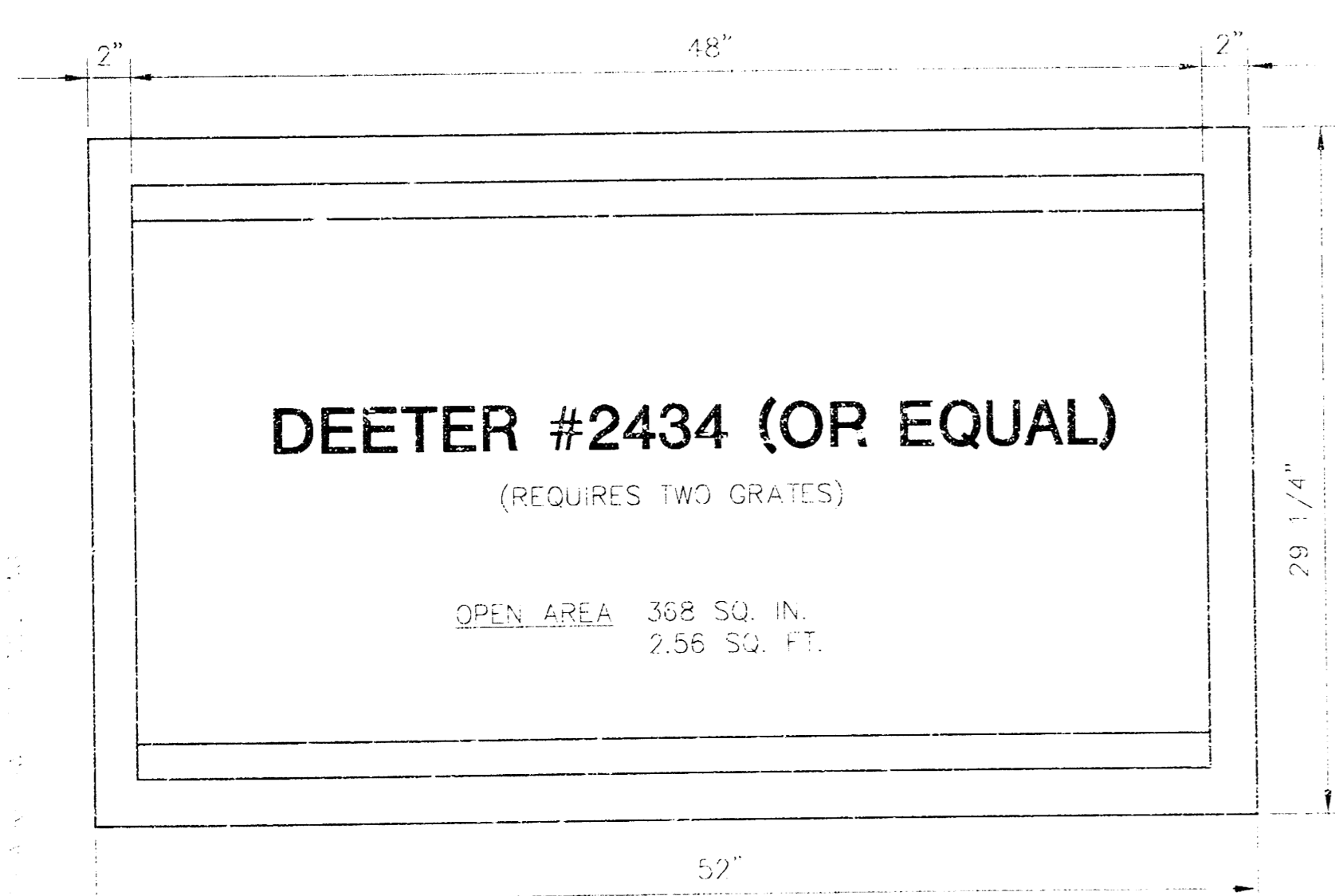

DOUBLE 24"x24" FRAME DETAIL

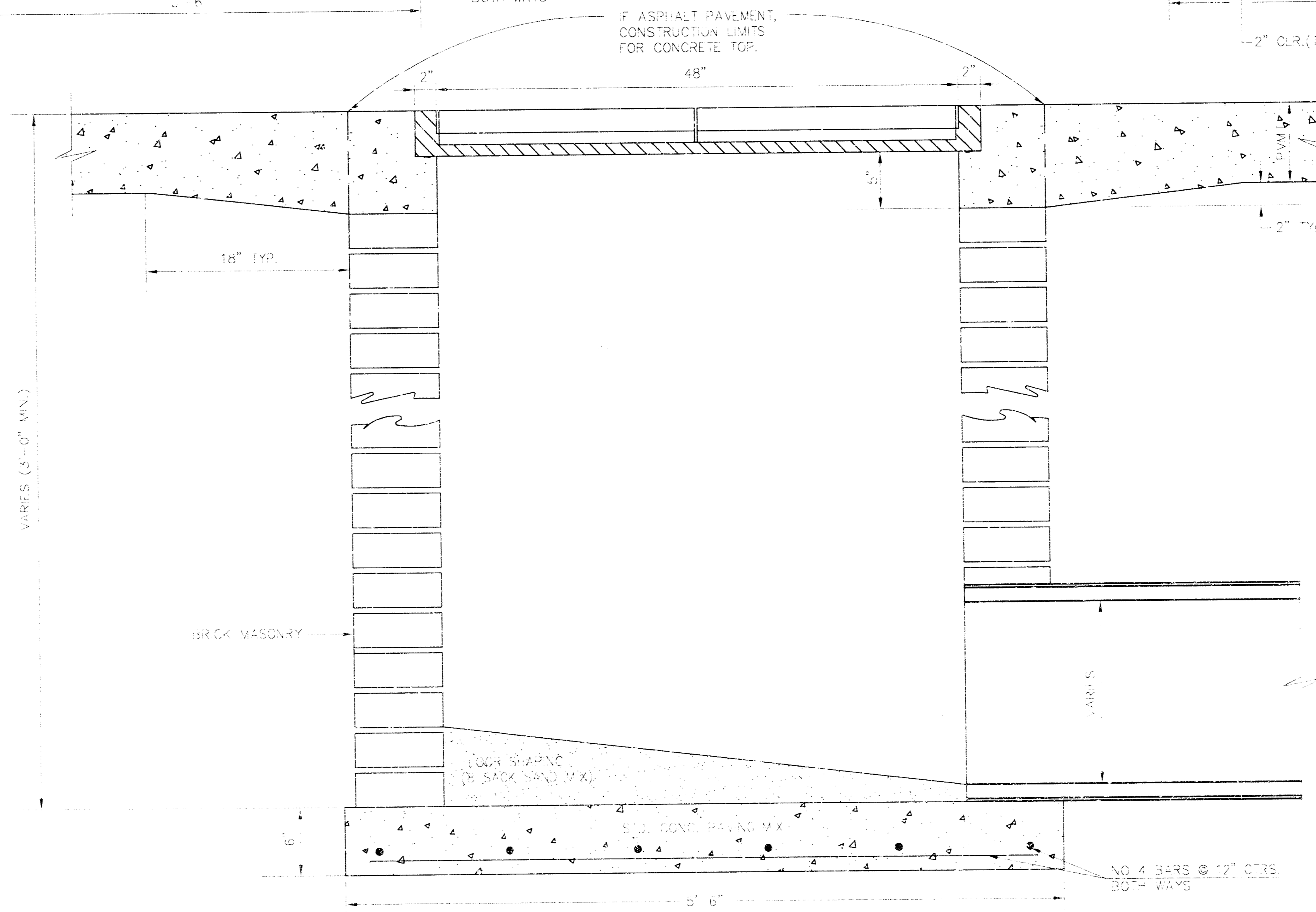
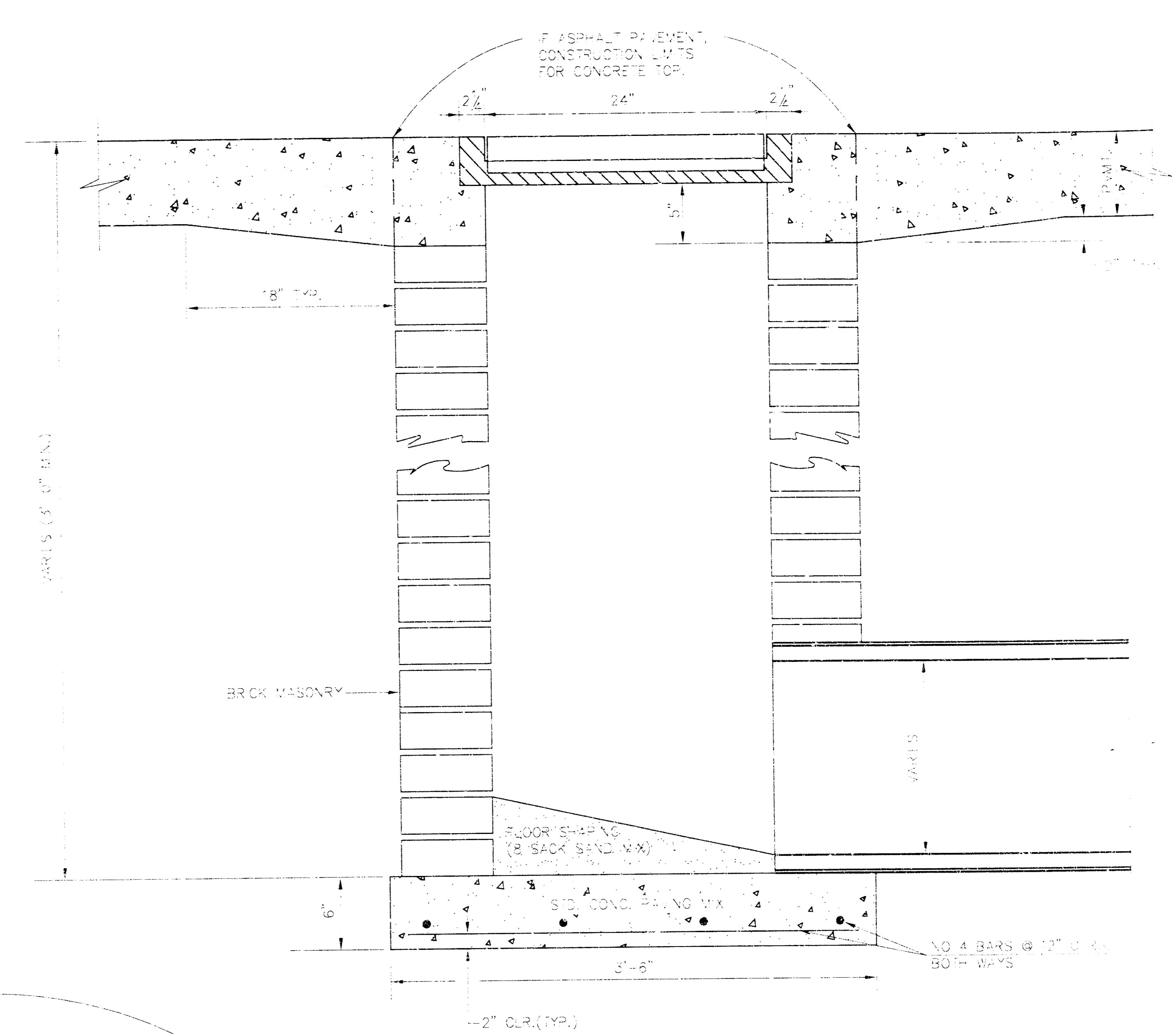
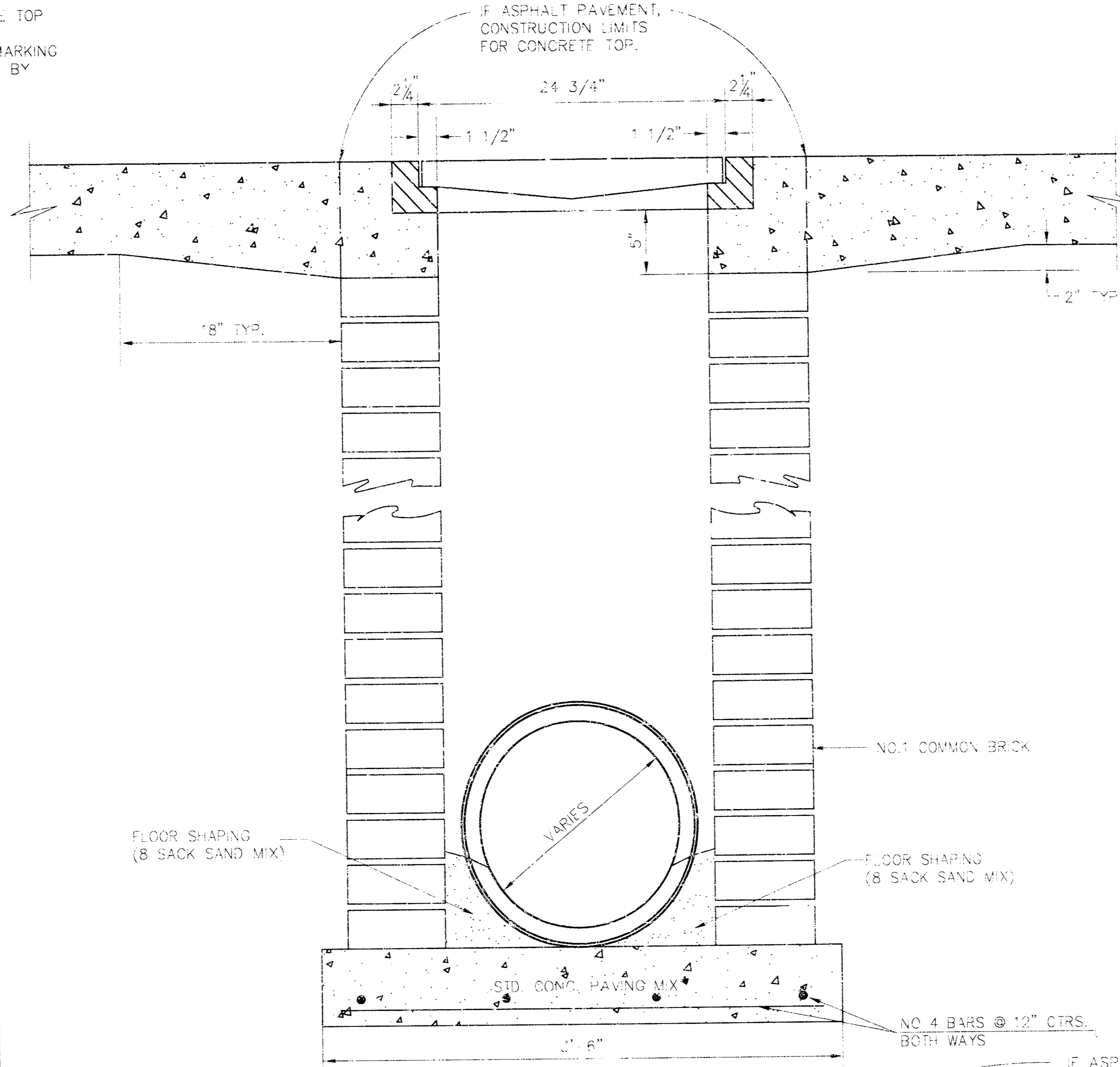

ORIFICE EQUATION		
$Q = C_d A \sqrt{2gh}$ $C_d = 0.60$		
h (DEPTH)	#2433 (SINGLE)	#2434 (DOUBLE)
0.1	1.95 cfs	3.89 cfs
0.2	2.75 cfs	5.50 cfs
0.3	3.37 cfs	6.73 cfs
0.4	3.89 cfs	7.78 cfs
0.5	4.35 cfs	8.70 cfs
0.6	4.77 cfs	9.53 cfs
0.7	5.15 cfs	10.30 cfs
0.8	5.50 cfs	11.01 cfs
0.9	5.84 cfs	11.67 cfs
1.0	6.15 cfs	12.30 cfs

REVISED: 5-8-90 JNJ

2/9

DROP INLET DETAILS

CITY OF WICHITA, KANSAS

Design	Checked by	Checked by	
Drawn by	Date	Date	Job No.

NOTE: GRATES SHALL BE IMPRINTED ON THE TOP SURFACE WITH "CITY OF WICHITA" USING LETTERS AT LEAST 1" IN HEIGHT. OTHER MARKING METHODS MAY BE USED ONLY IF APPROVED BY THE ENGINEER.

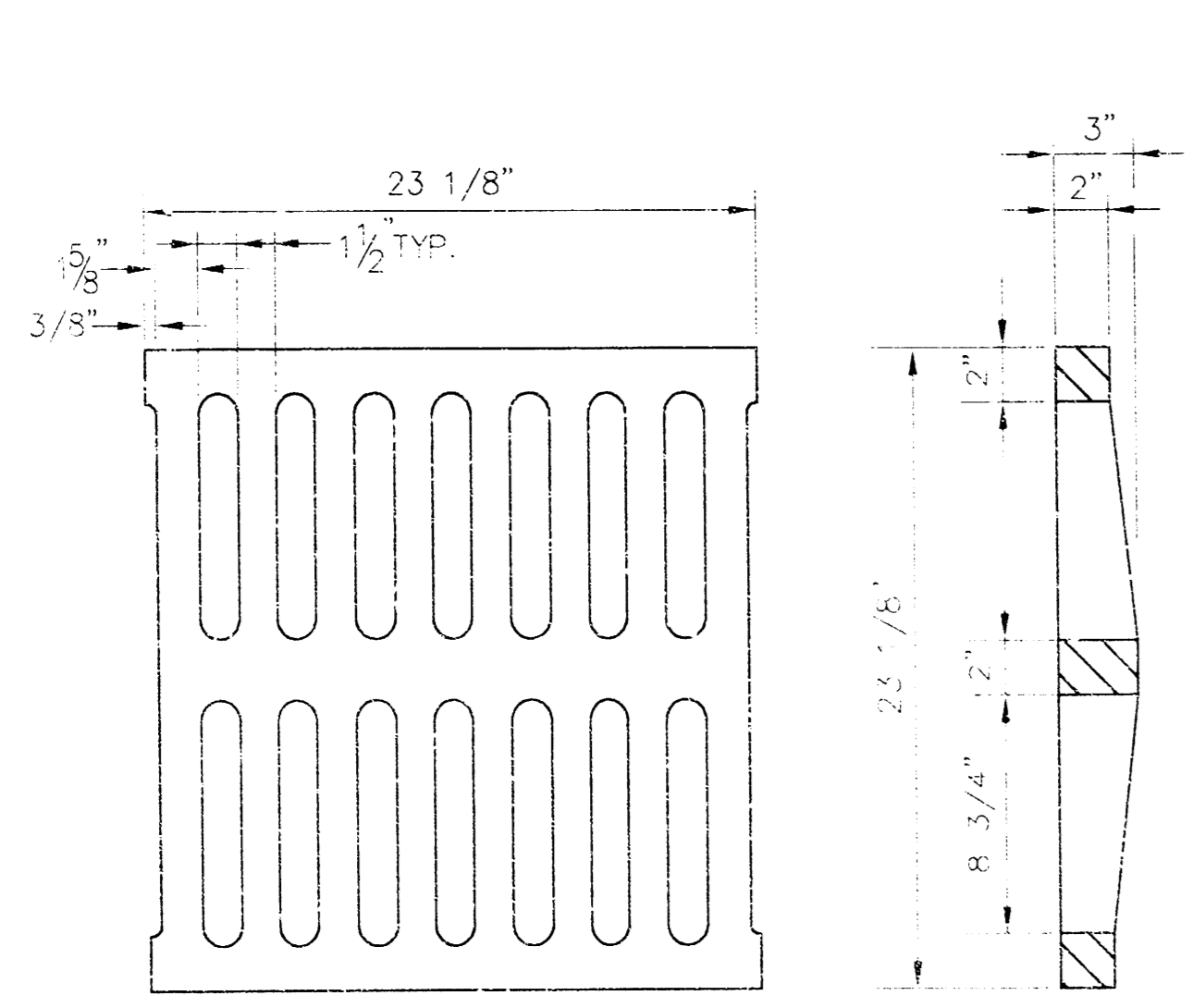

24"x24" GRATE DETAIL

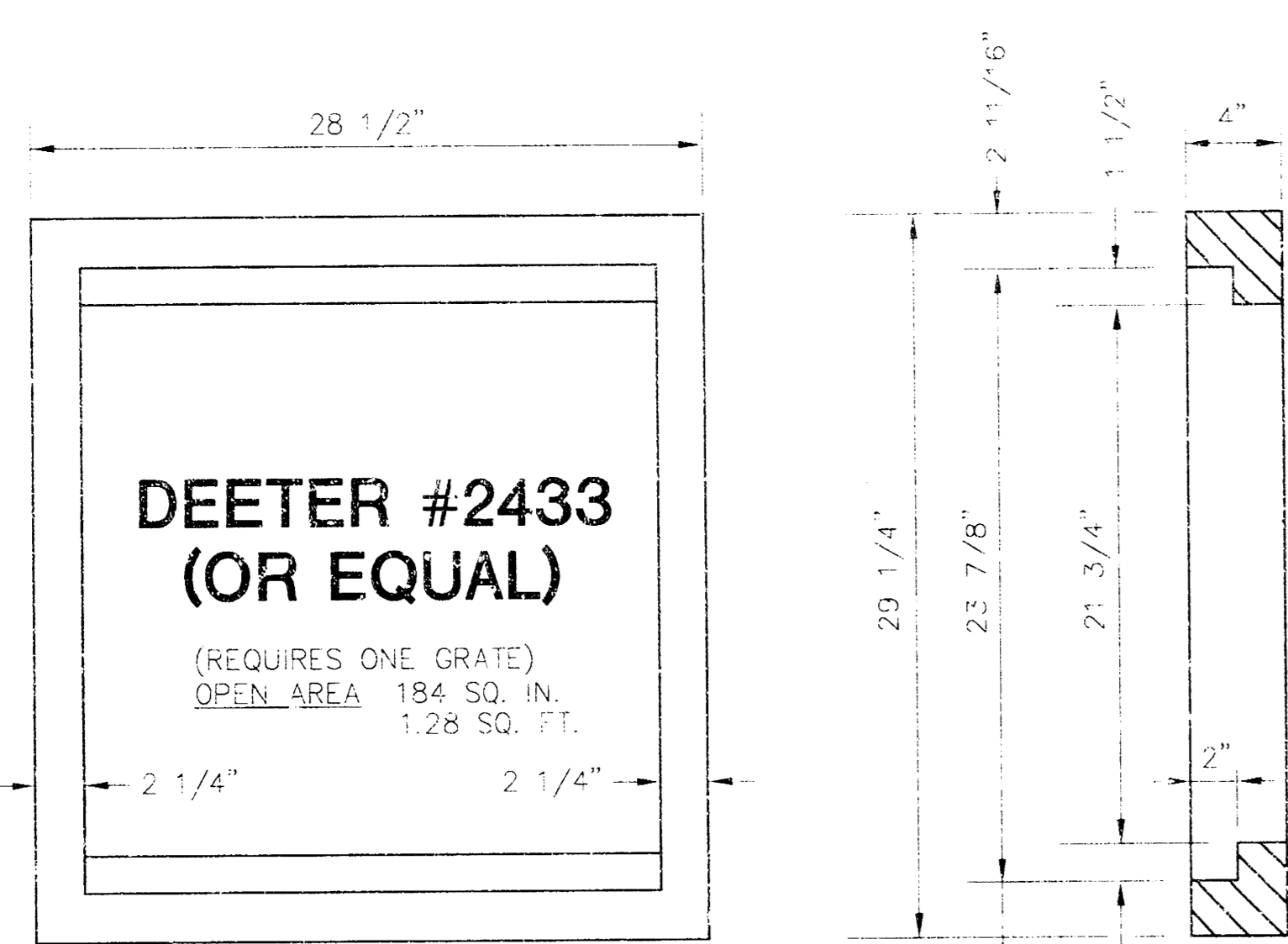

SINGLE 24"x24" FRAME DETAIL

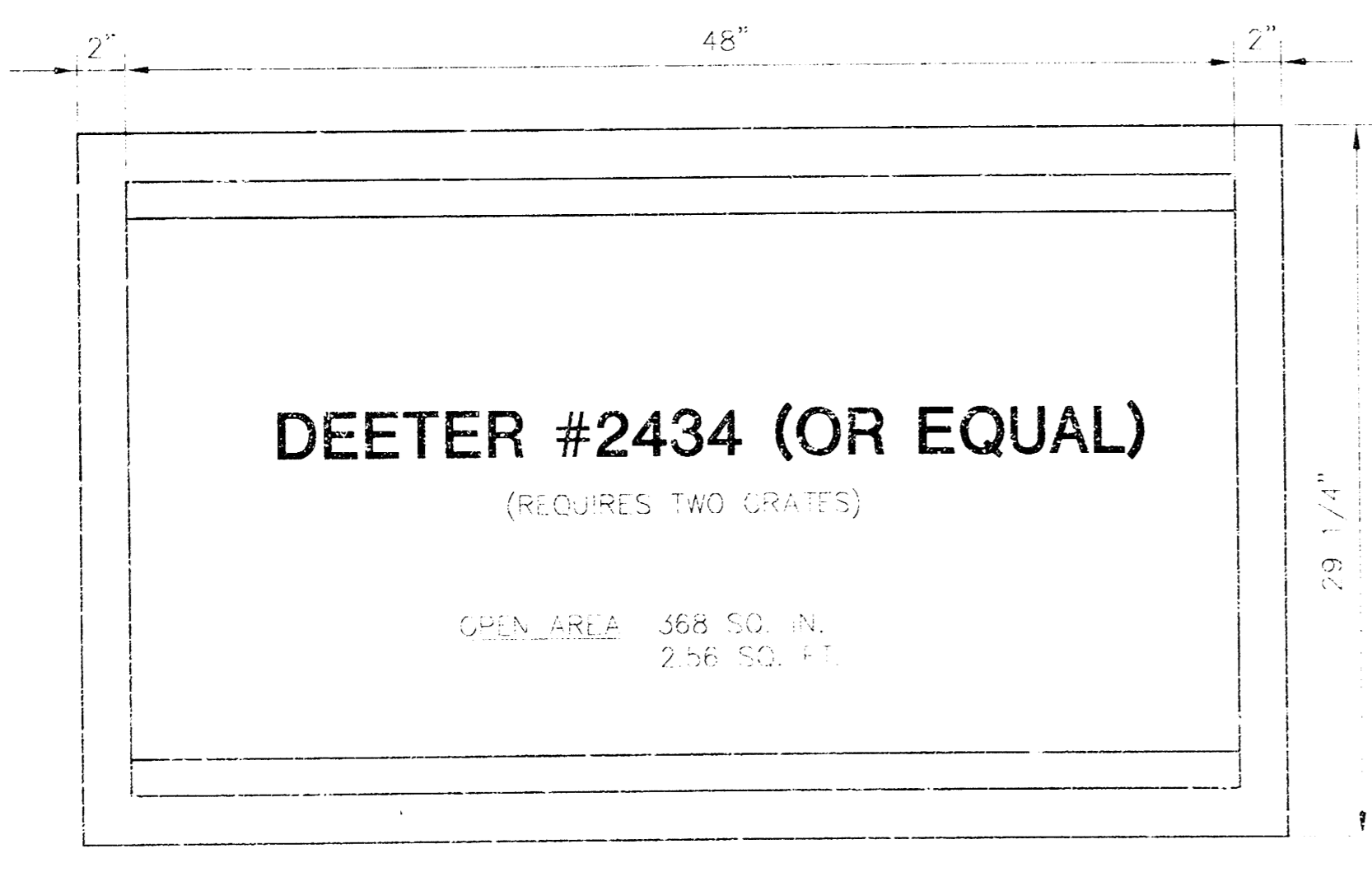

DOUBLE 24"x24" FRAME DETAIL

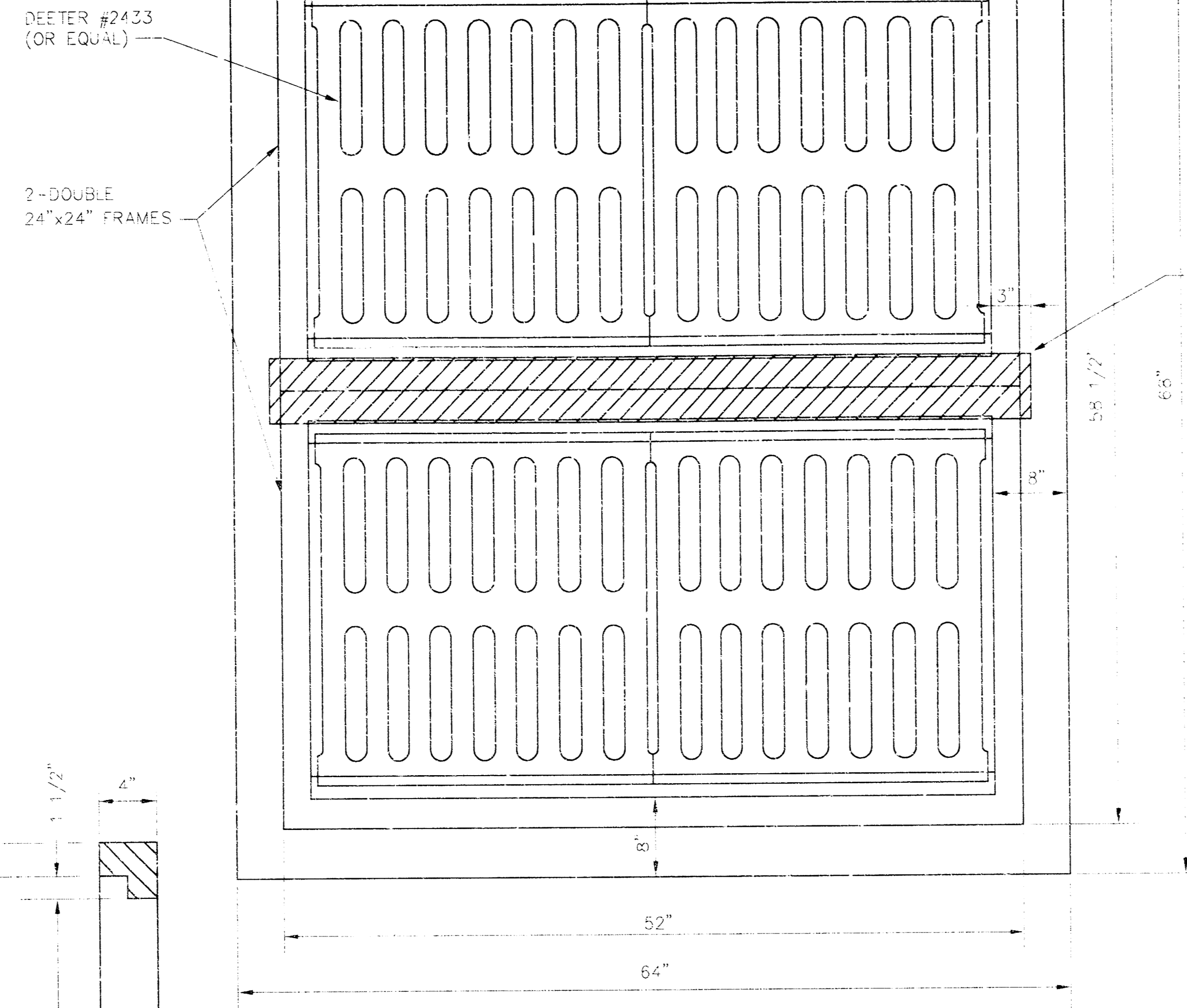

ALTERNATE 2-DOUBLE DROP INLET

(USING BEAM INSTEAD OF 2 COMMON WALLS)
(REQUIRES FOUR GRATES)

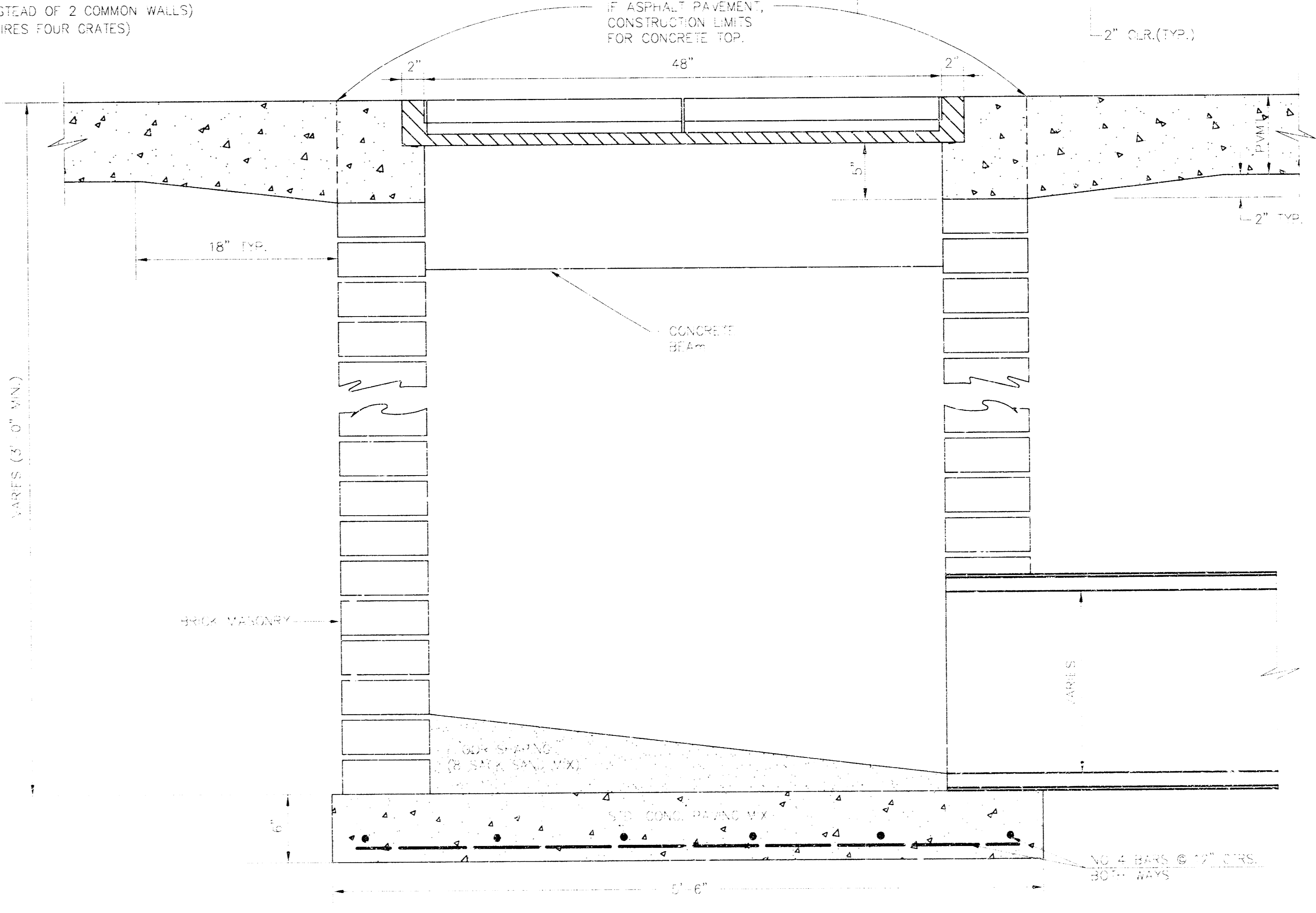
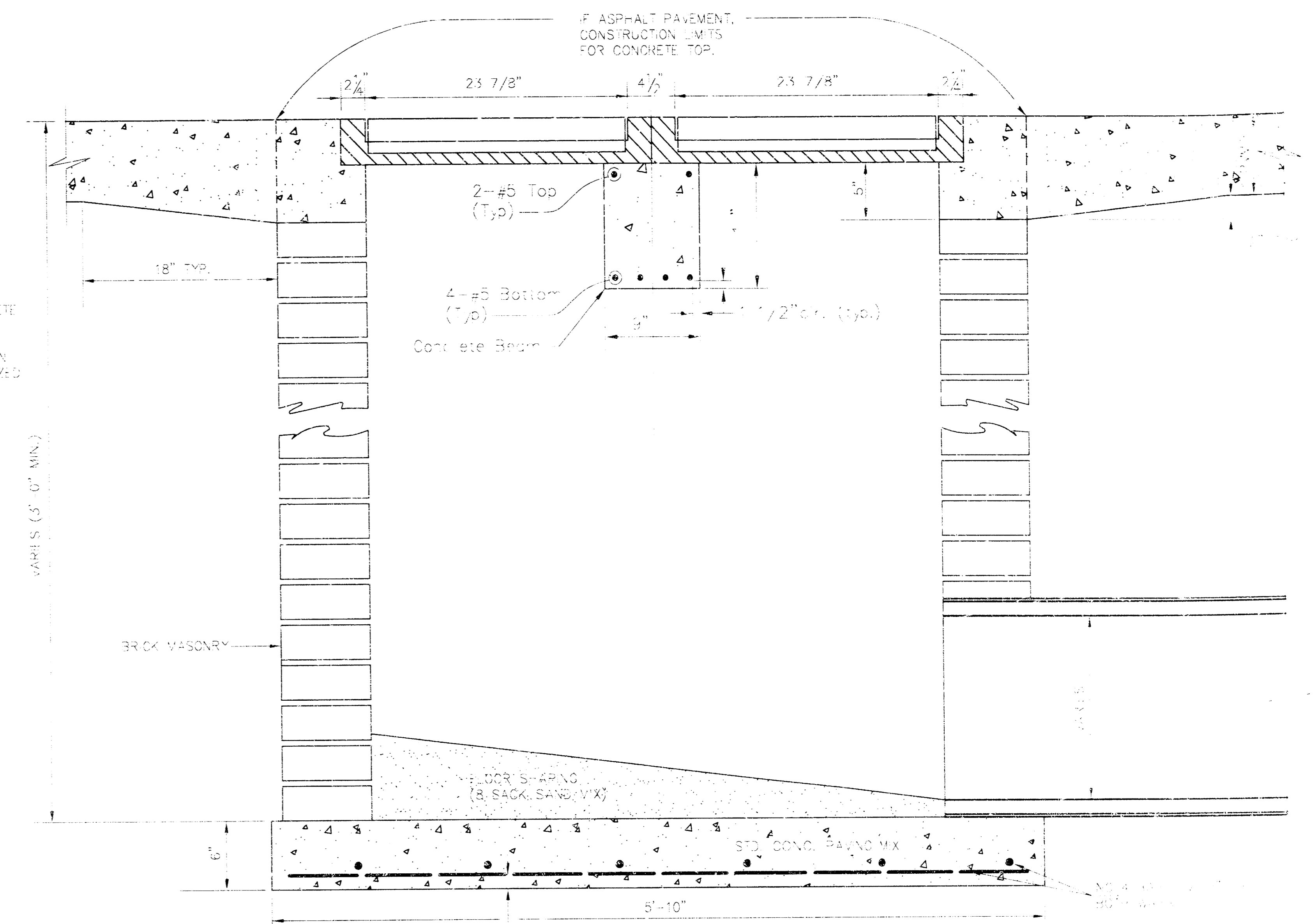

ORIFICE EQUATION		
$Q = C_d A \sqrt{2gh}$		
h (DEPTH)	#2433 (SINGLE)	#2434 (DOUBLE)
0.1	1.39 cfs	2.78
0.2	2.78 cfs	5.56
0.3	4.17 cfs	8.34
0.4	5.56 cfs	11.12
0.5	6.95 cfs	13.90
0.6	8.34 cfs	16.68
0.7	9.73 cfs	19.46
0.8	11.12 cfs	22.24
0.9	12.51 cfs	25.02
1.0	13.90 cfs	27.80

REVISED: 5-8-90 JNJ

DROP INLET DETAILS

CITY OF WICHITA, KANSAS

Design: C.C.L.	Checked by:	Checked by:	
Drawn by:	Date:	Date:	Job No.:

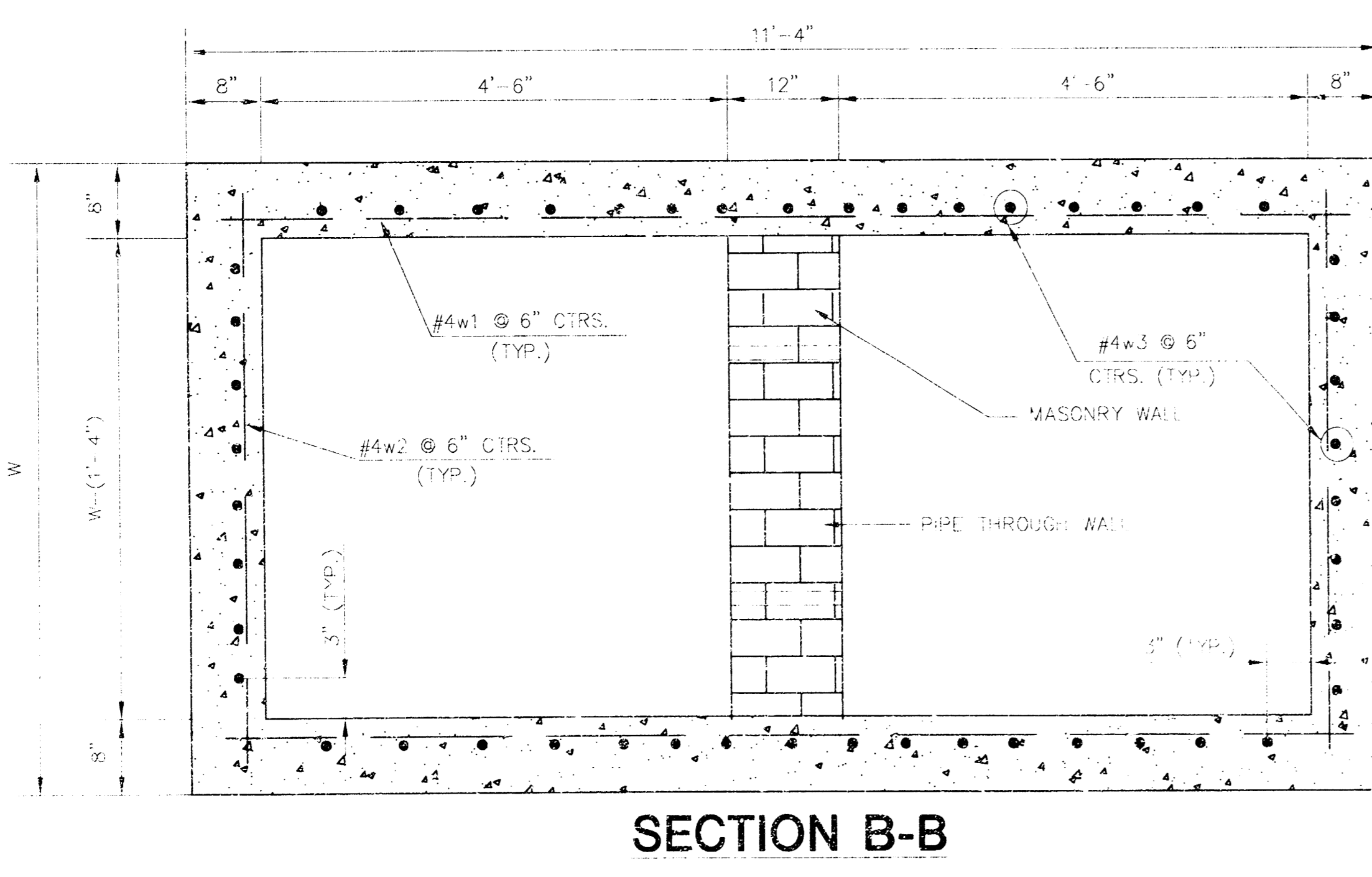
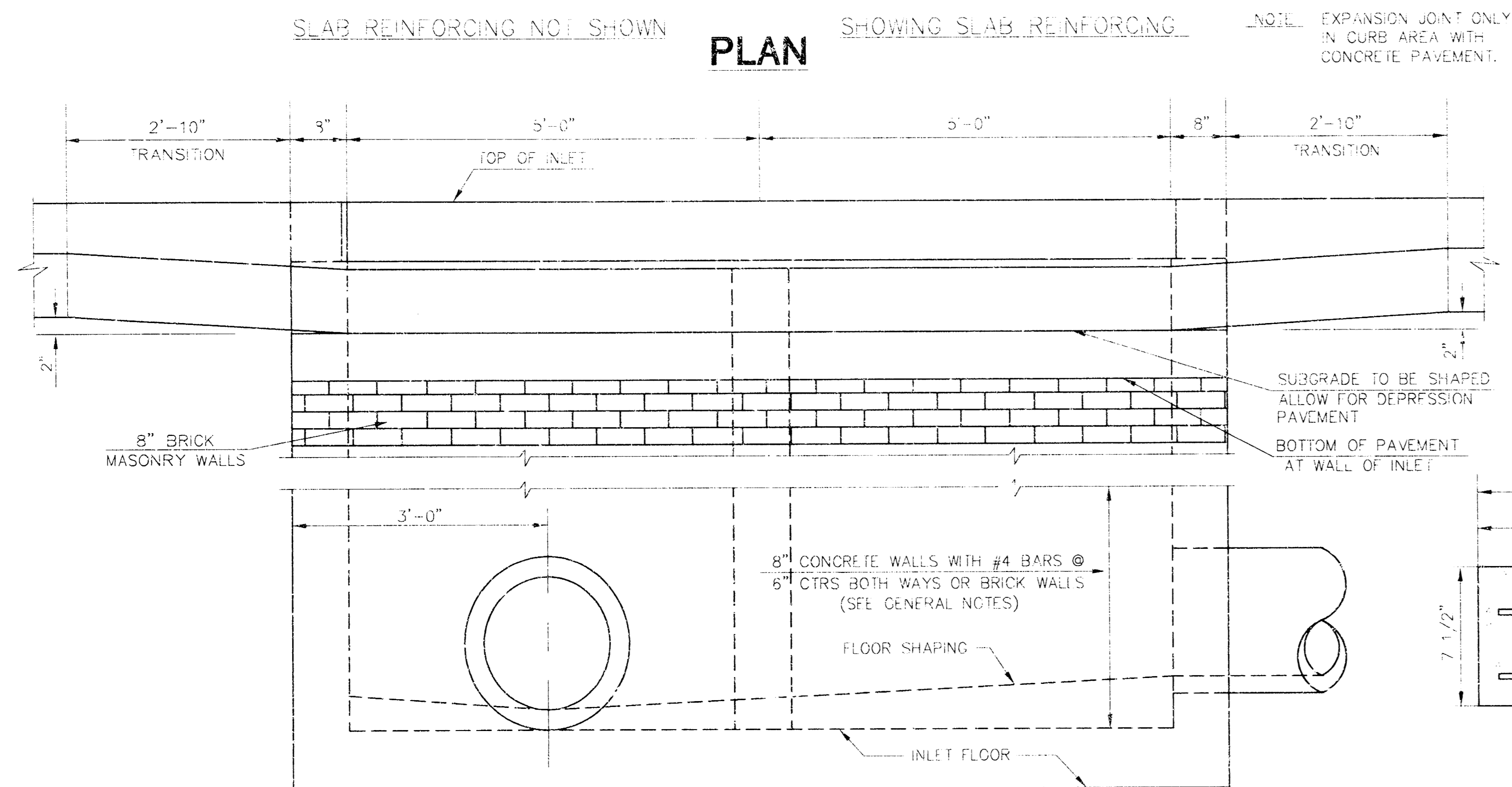
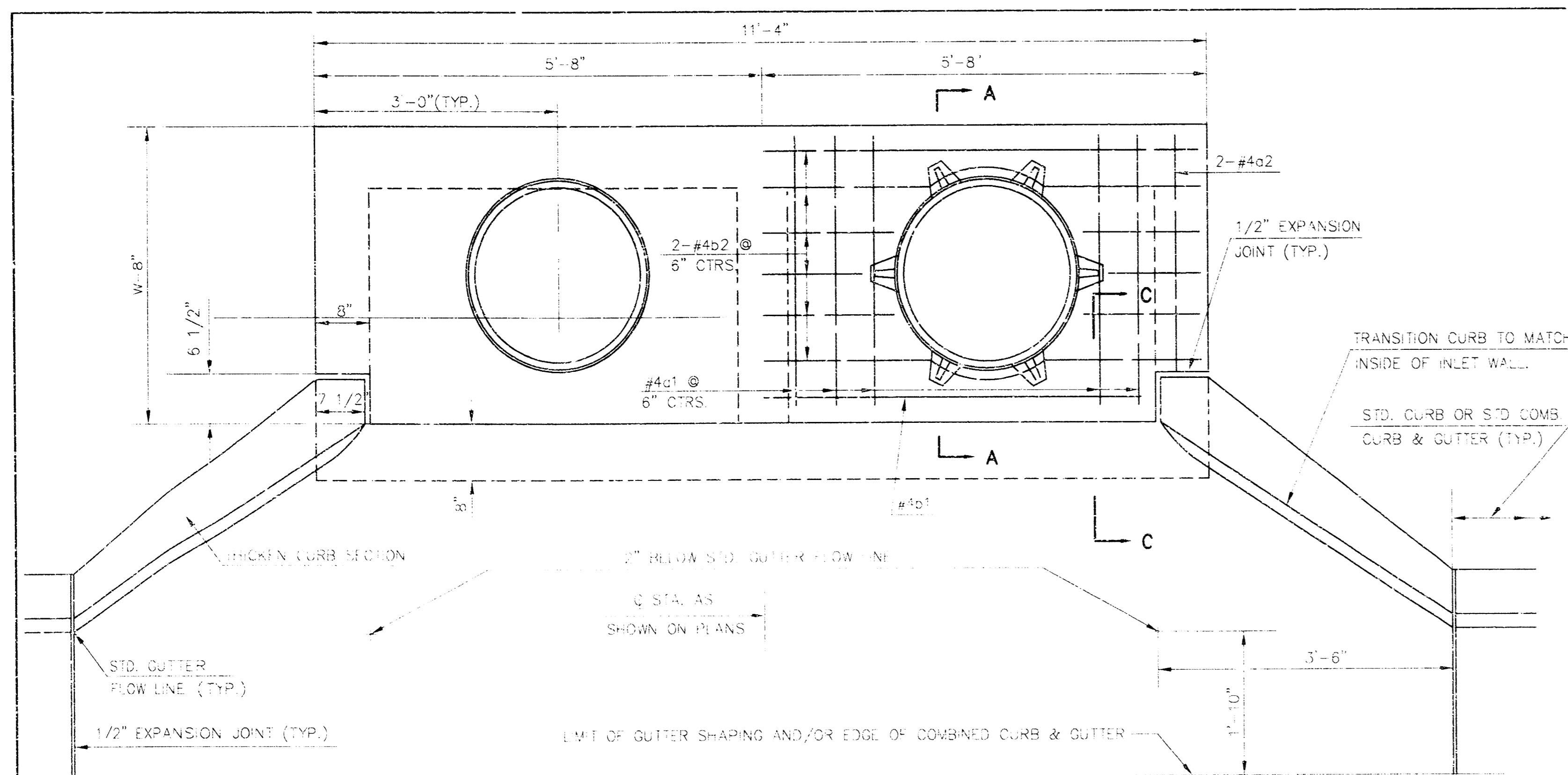

SECTION B-B

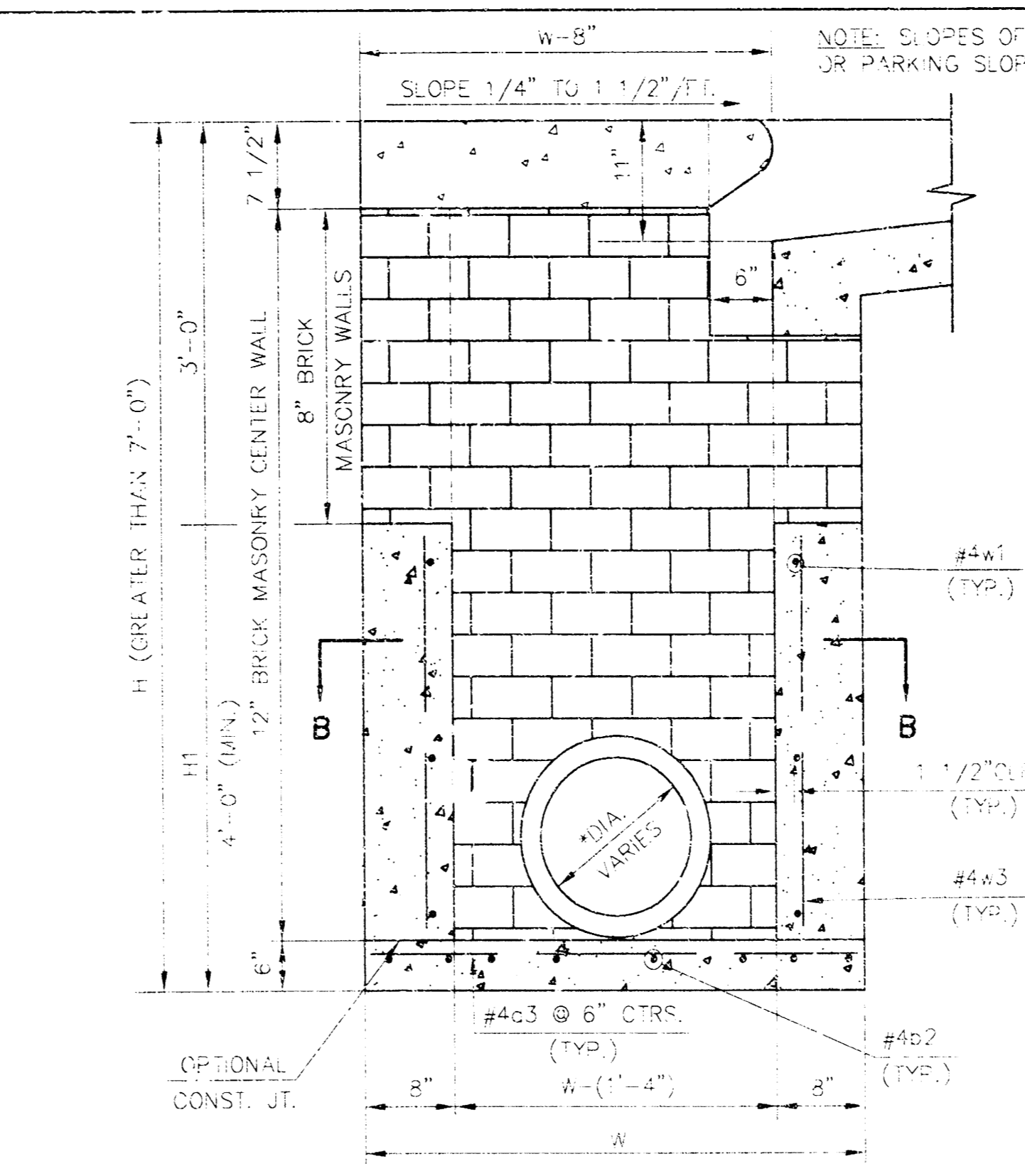

TYPICAL INLET SECTION AT CENTER WALL (REINFORCED CONCRETE WALLS)

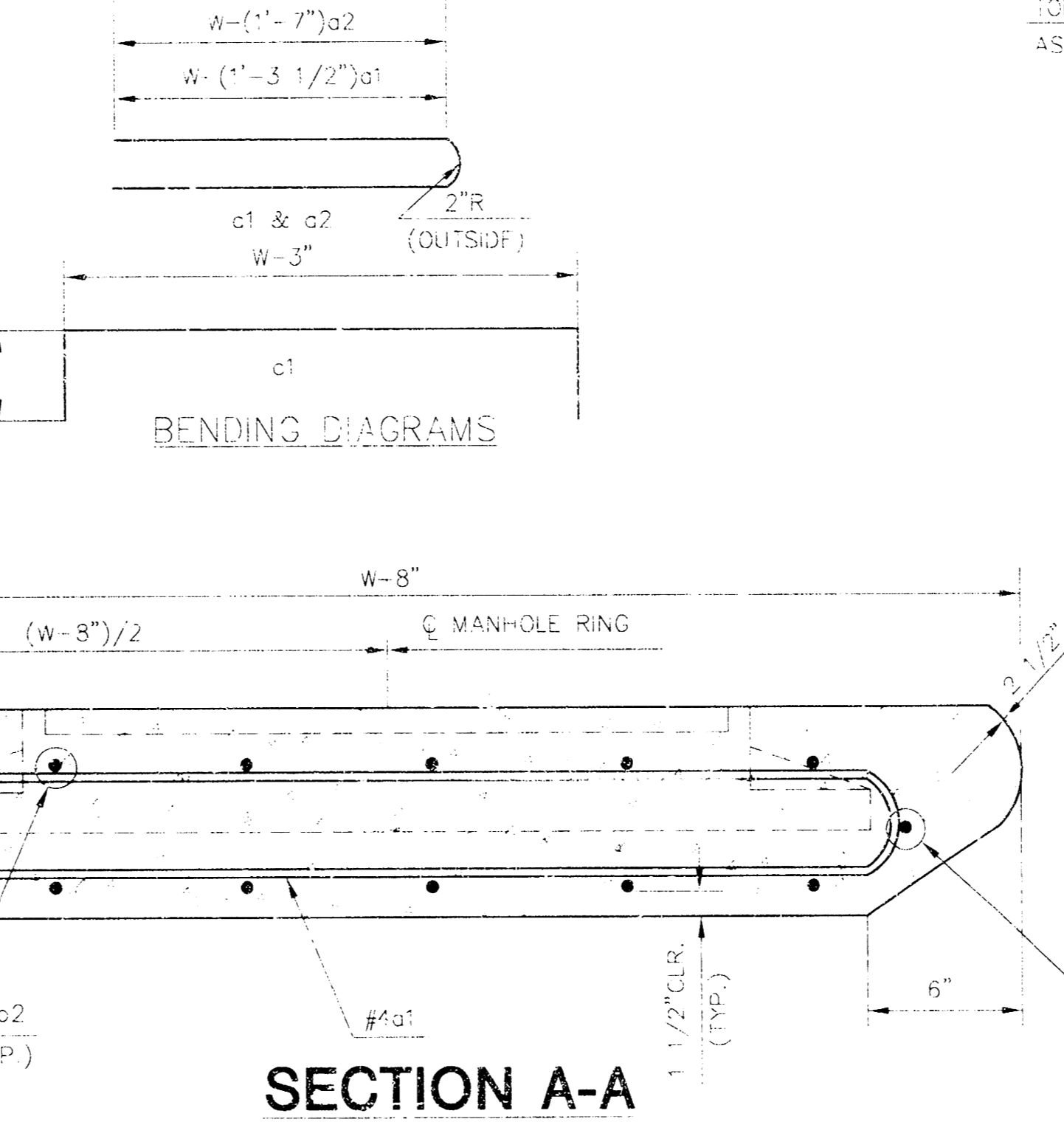

SECTION A-A

SLAB AND FLOOR REINFORCING											
		W=4'-4"		W=5'-4"		W=6'-4"		W=7'-4"		W=8'-4"	
MARK	SIZE	NO.	LENGTH	NO.	LENGTH	NO.	LENGTH	NO.	LENGTH	NO.	LENGTH
c1	#4	13	6'-7 1/4"	13	5'-7 1/4"	13	10'-7 1/4"	13	12'-7 1/4"	13	14'-7 1/4"
c2	#4	2	6'-0"	2	8'-0"	2	10'-0"	2	12'-0"	2	14'-0"
c3	#4	20	4'-1"	20	5'-1"	20	6'-1"	20	7'-1"	20	8'-1"
d1	#4	1	9'-8"	1	9'-8"	1	9'-8"	1	9'-8"	1	9'-8"
d2	#4	18	11'-1"	24	11'-1"	30	11'-1"	36	11'-1"	42	11'-1"

WALL REINFORCING											
		W=4'-4"		W=5'-4"		W=6'-4"		W=7'-4"		W=8'-4"	
MARK	SIZE	NO.	LENGTH	NO.	LENGTH	NO.	LENGTH	NO.	LENGTH	NO.	LENGTH
c1	#6	4	11'-1"	4	7'-1"	4	8'-1"	4	9'-1"	4	10'-1"
a1	#4	①	11'-1"	①	11'-1"	①	11'-1"	①	11'-1"	①	11'-1"
a2	#4	①	4'-1"	①	5'-1"	①	6'-1"	①	7'-1"	①	8'-1"
a3	#6	②	②	②	②	②	②	②	②	②	②

* 1/2" END OR CUT REINFORCING AS REQUIRED FOR CLEARANCE
 ① 40# (6") 4 (11'-6") ROUNDED DOWN TO NEAREST 0.5"
 ② 40# (4") 16"
 ③ 11# (9")

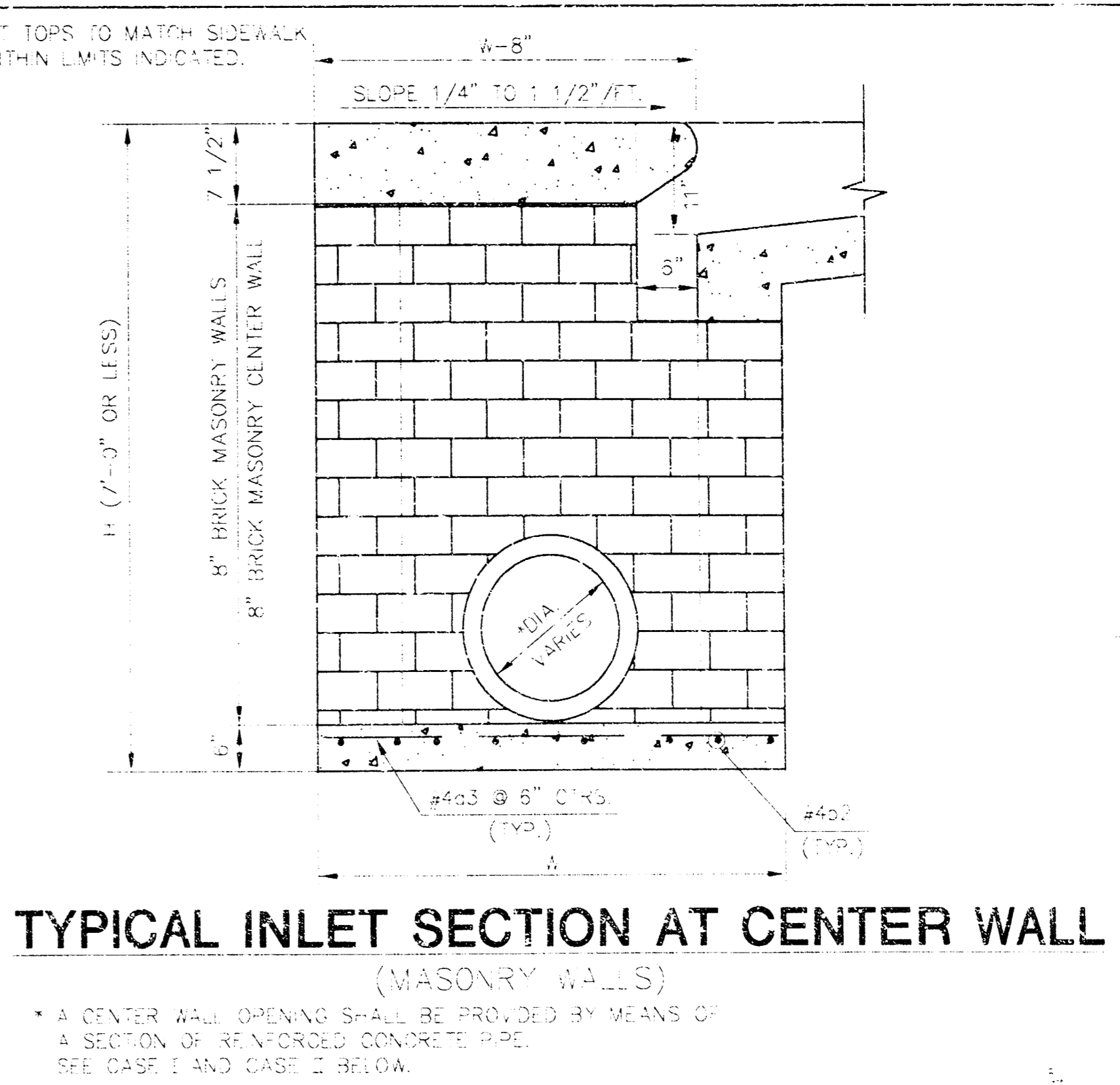

TYPICAL INLET SECTION AT CENTER WALL (MASONRY WALLS)

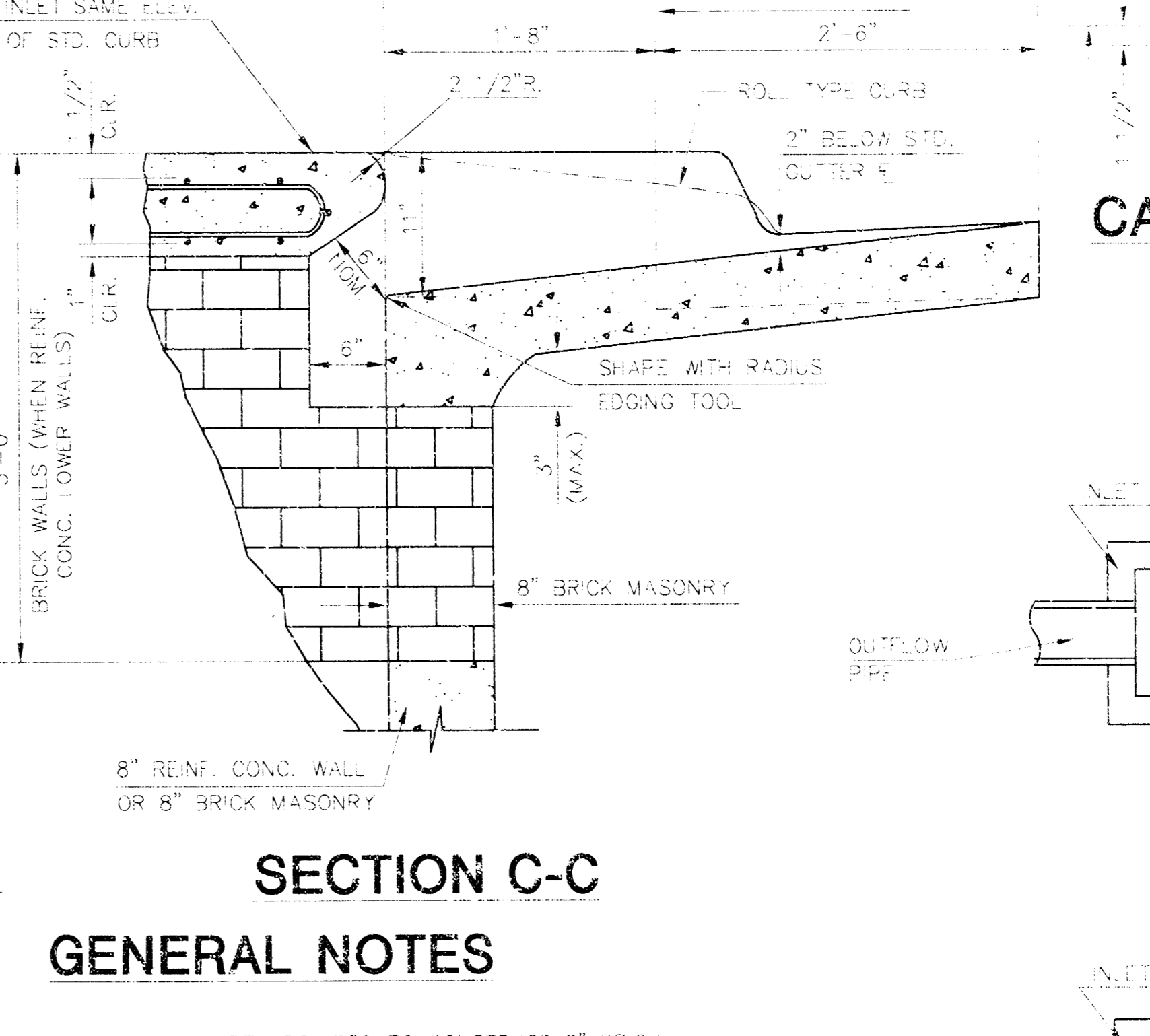

SECTION C-C

GENERAL NOTES

1. THE CONTRACTOR SHALL BE REQUIRED TO CONSTRUCT 8" BRICK MASONRY WALLS BETWEEN THE CONCRETE INLET BASE AND FOR ON THE INLET WHEN H=5'-4" OR LESS AND H=7'-0" OR LESS. WHEN W IS GREATER THAN 6'-4" AND H IS LESS THAN 7'-0", THE OUTSIDE INLET WALLS BELOW THE BRICK STACK SHALL BE REINFORCED CONCRETE CONSTRUCTION AND THE CENTER WALL SHALL BE OF MASONRY CONSTRUCTION AS SHOWN FOR THE MASONRY WALL OPTION.
2. INLET INVERT SHALL BE SHAPED WITH B SACK SAND MIX CONCRETE TO CREATE FLOW CHANNELS AND TO INCREASE HYDRAULIC EFFICIENCY SUCH THAT THE INLET WILL BE SELF-CLEANING BETWEEN ALL INLET AND/OR OUTLET PIPES.
3. CONCRETE TOPS TO BE AS FOLLOWS: ON THIN MORTAR CUSHION TO INSURE FULL SUPPORT ALONG BRICK WALLS. CONCRETE TOPS MAY BE CAST IN PLACE OR PRECAST. CONCRETE USED FOR INLET OVERSHOOTS SHALL BE CONCRETE PAVEMENT MIX.
4. INLET TOP REINFORCING SHALL BE SHAPED ON 6" MAX. CENTERS. INLET TOPS SHALL BE NOTCHED OUT AS INDICATED TO FACILITATE CONNECTION OF CURB. BARS IN INLET TOP TO BE FIELD BENT OR OUT OF CURB MANHOLE RING.
5. THE ENDS OF ALL PIPES INSTALLED IN INLETS SHALL BE CUT OFF FLUSH WITH THE INSIDE FACE OF THE INLET WALL.

STANDARD CURB AND PRECAST CURB						
W	H	PRECAST TOP SIZE	CURB OR PRECAST CURB SIZE	PRECAST CURB SIZE	PRECAST CURB SIZE	PRECAST CURB SIZE
4'-4"	5'-8"	4'x11'x4 1/2'x1 1/2"	24" x 36" x 12"	24" x 36" x 12"	24" x 36" x 12"	24" x 36" x 12"
5'-4"	4'-8"	4'x11'x4 1/2'x1 1/2"	24" x 36" x 12"	24" x 36" x 12"	24" x 36" x 12"	24" x 36" x 12"
6'-4"	5'-8"	4'x11'x4 1/2'x1 1/2"	36" x 42"	36" x 42"	36" x 42"	36" x 42"
7'-4"	6'-8"	4'x11'x4 1/2'x1 1/2"	48" x 54"	48" x 54"	48" x 54"	48" x 54"
8'-4"	7'-8"	4'x11'x4 1/2'x1 1/2"	60" x 66"	60" x 66"	60" x 66"	60" x 66"

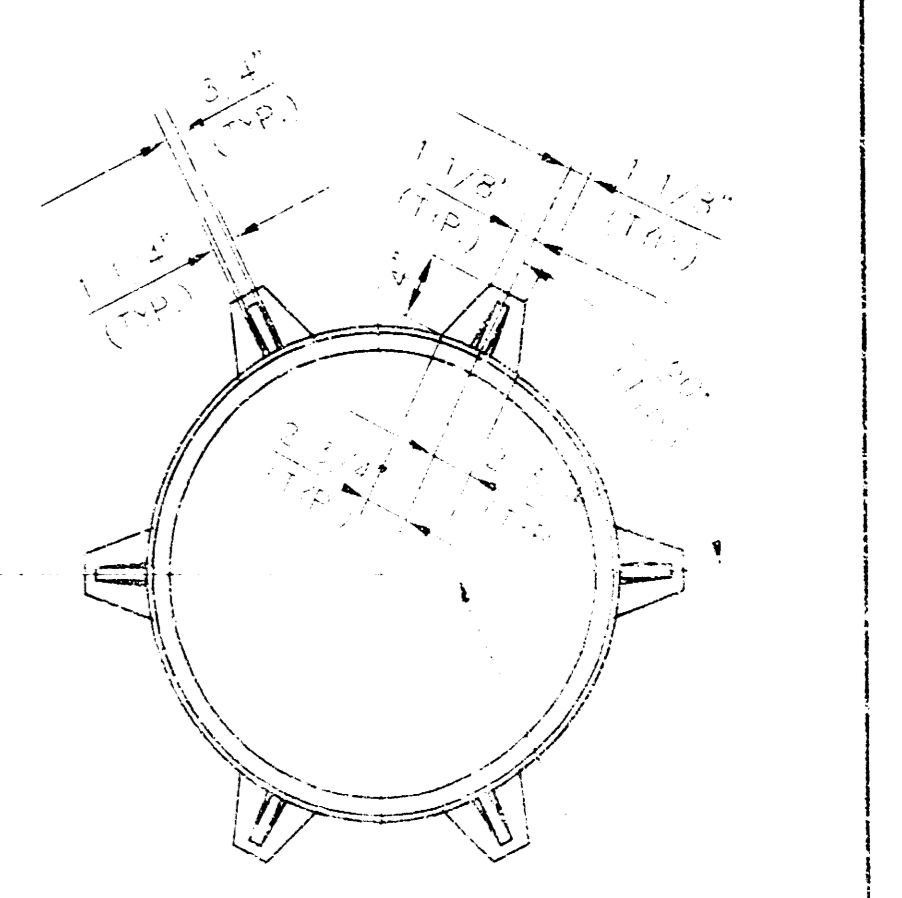

CAST IRON INLET RING

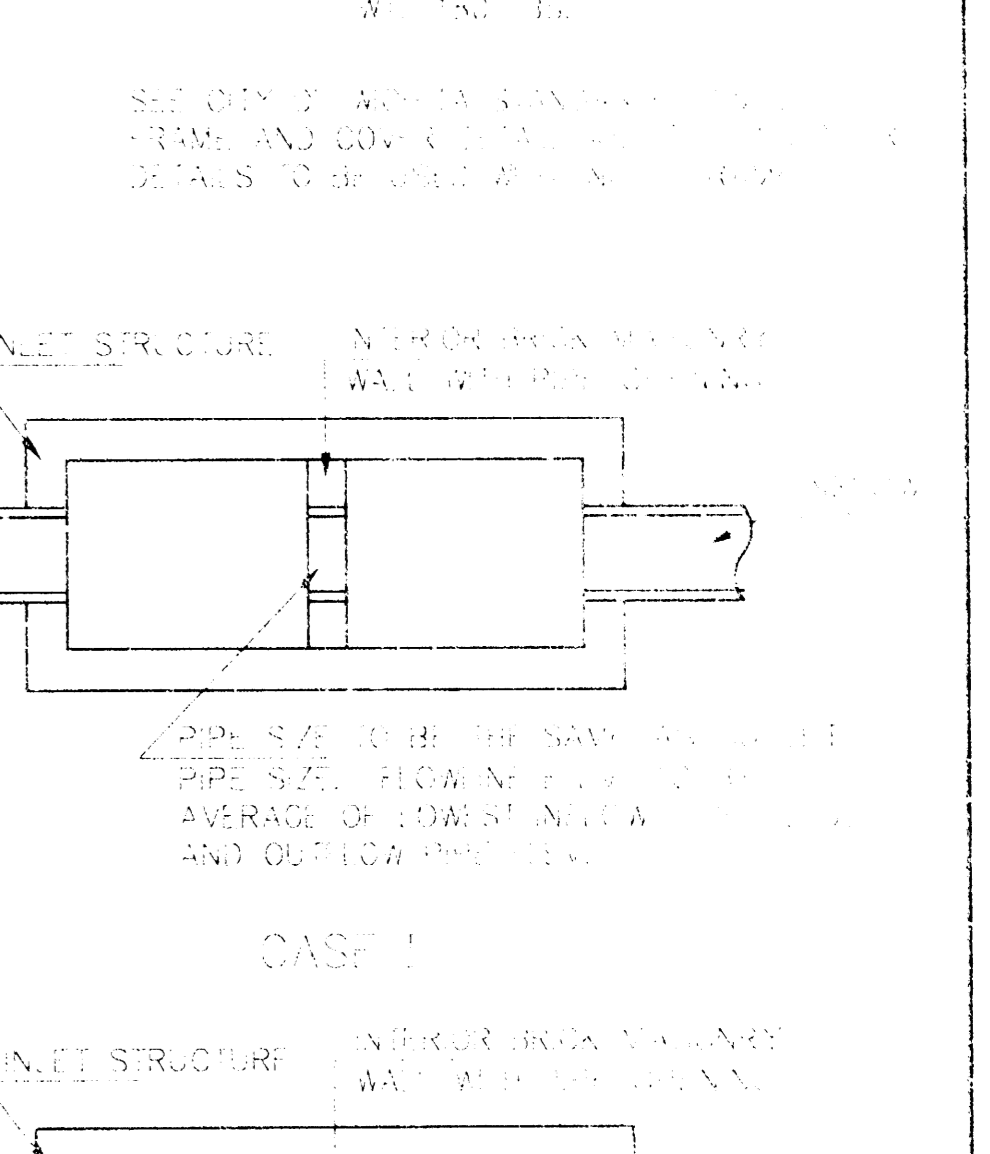

CAST IRON INLET RING

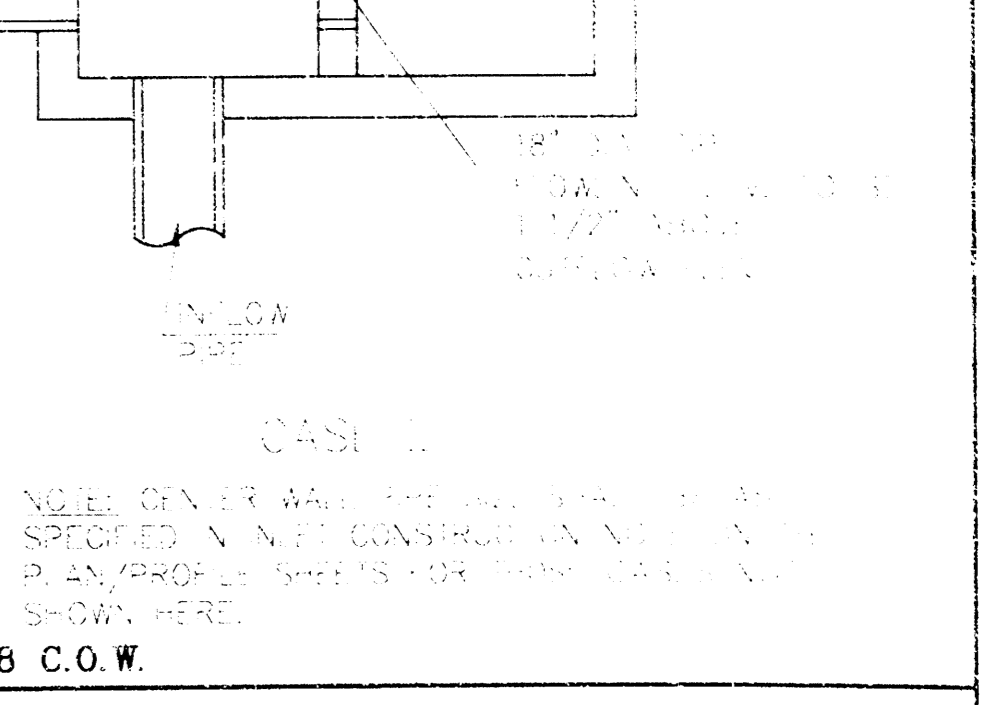

CAST IRON INLET RING

REVISED: 12-5-88 C.O.W.

STANDARD TYPE 1A CURB INLET

NOV. 1984

CITY OF WICHITA, KANSAS

Design: BER	Checked by:	Checked by:	
Drawn by: MPE	Date:	Date:	Job No.:

**THE WARREN THEATER
STORM WATER SEWER**

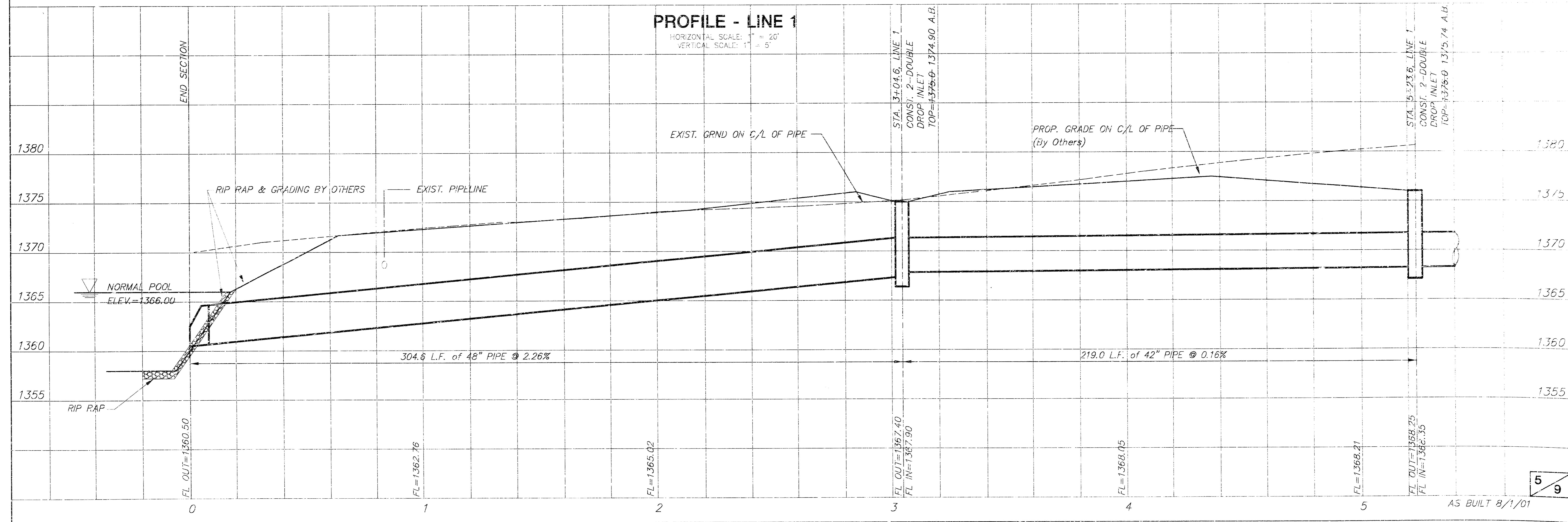
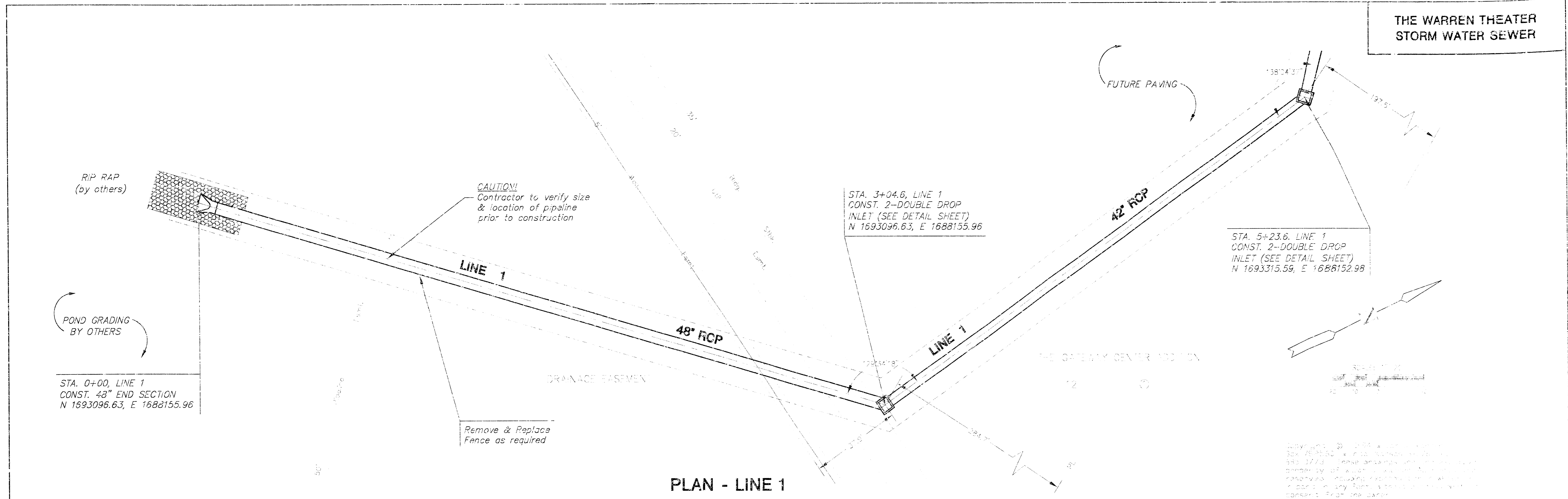

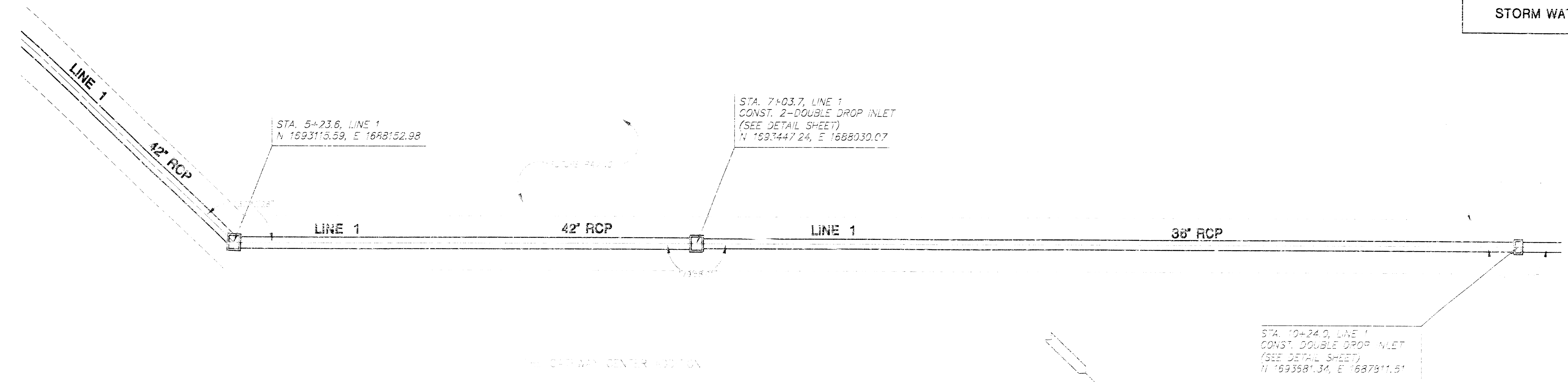

Copyright © 1994 Warren Theater
Box 782500, Wichita, Kansas 67278
602-3773. These drawings and specifications are the property of Warren Theater. All rights are reserved. No part of this drawing or specification may be reproduced in any form without express written consent from the owner.

PLAN - LINE 1

PROFILE - LINE 1

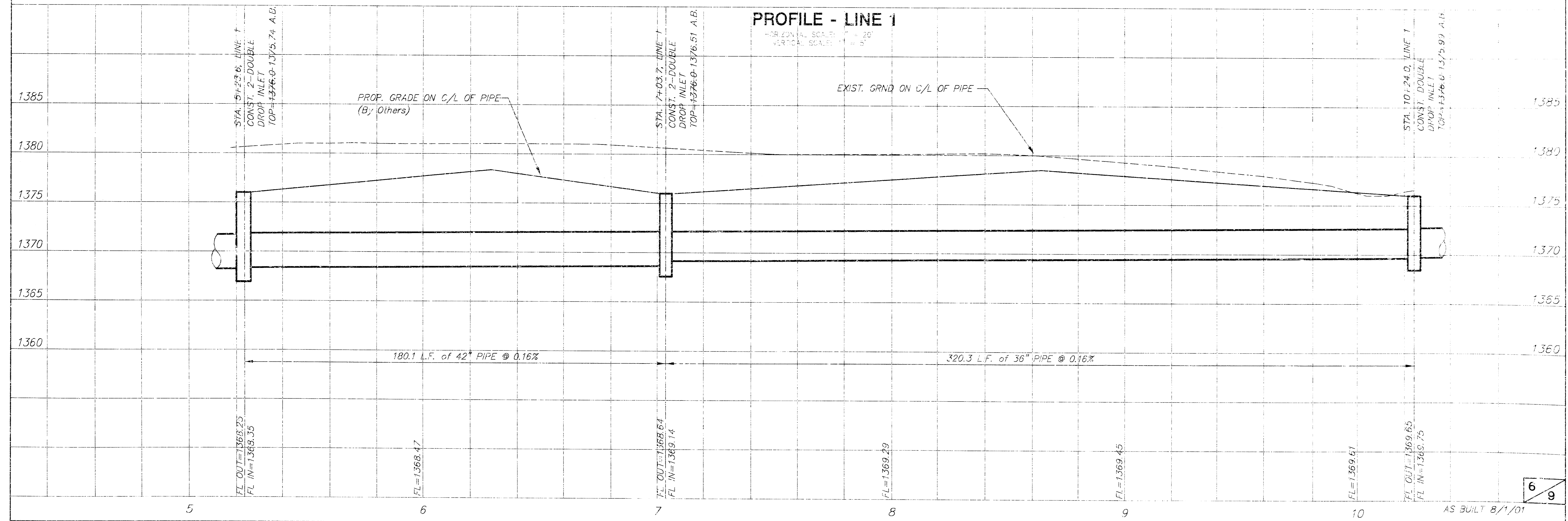

THE WARREN THEATER
STORM WATER SEWER

STA. 10+24.0, LINE 1
N 1693681.34, E 1687811.51

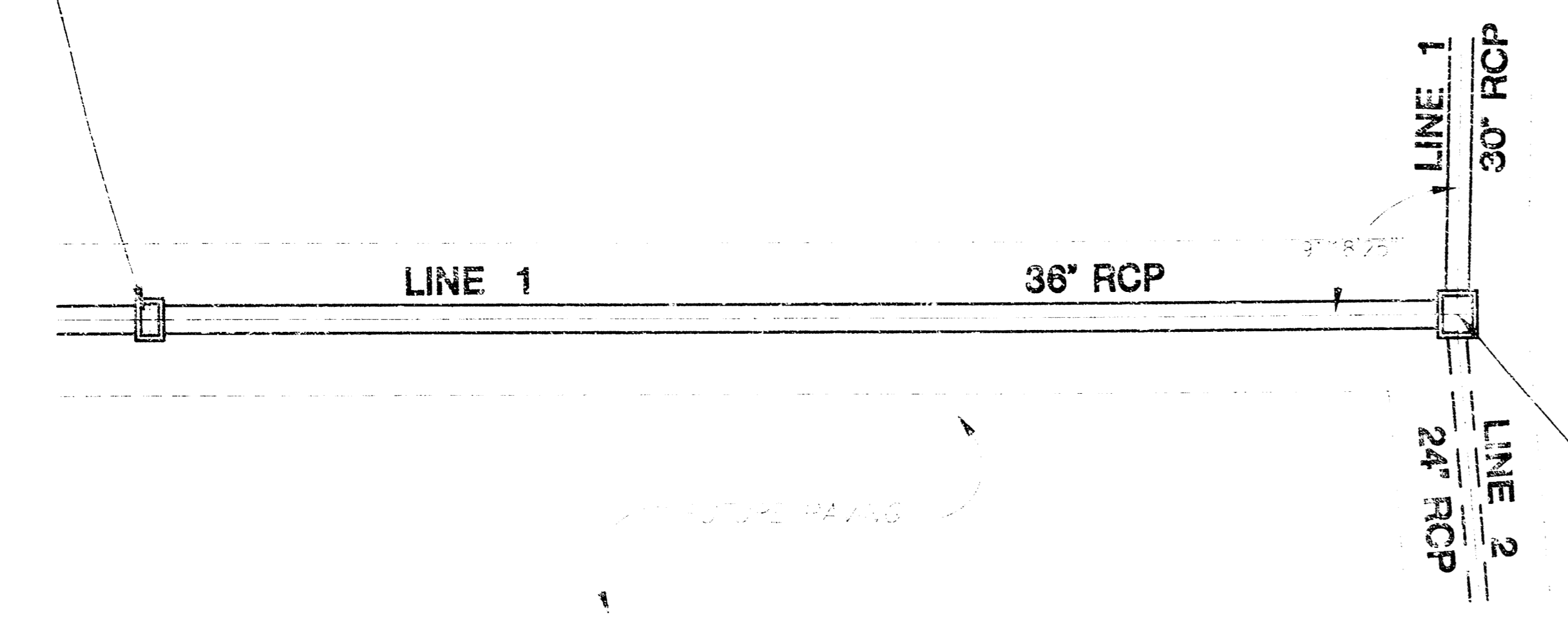

STA. 12+04.2, LINE 1 =
STA. 0+00, LINE 2
CONST. 2-DOUBLE DROP INLET
(SEE DETAIL SHEET)
N 1693813.04, E 1687688.55

STA. 14+86.9, LINE 1
CONST. TYPE 1A CURB INLET
(10'X4')
(SEE DETAIL SHEET)
N 1693624.68, E 1687477.77

STA. 15+60.4, LINE 1
CONST. TYPE 1A CURB INLET
(10'X4')
(SEE DETAIL SHEET)
N 1693679.39, E 1687428.74

Copyright © 1994 by Warren Theater
Box 782550, Wichita, Kansas 67278-2550
585-3773. These drawings are the exclusive
property of Warren Theater. All rights are
reserved, including reproduction in whole or
in part in any form without express written
consent from the owner.

PLAN - LINE 1

PLAN - LINE 1

PROFILE - LINE 1
HORIZONTAL SCALE: 1" = 20'
VERTICAL SCALE: 1" = 5'

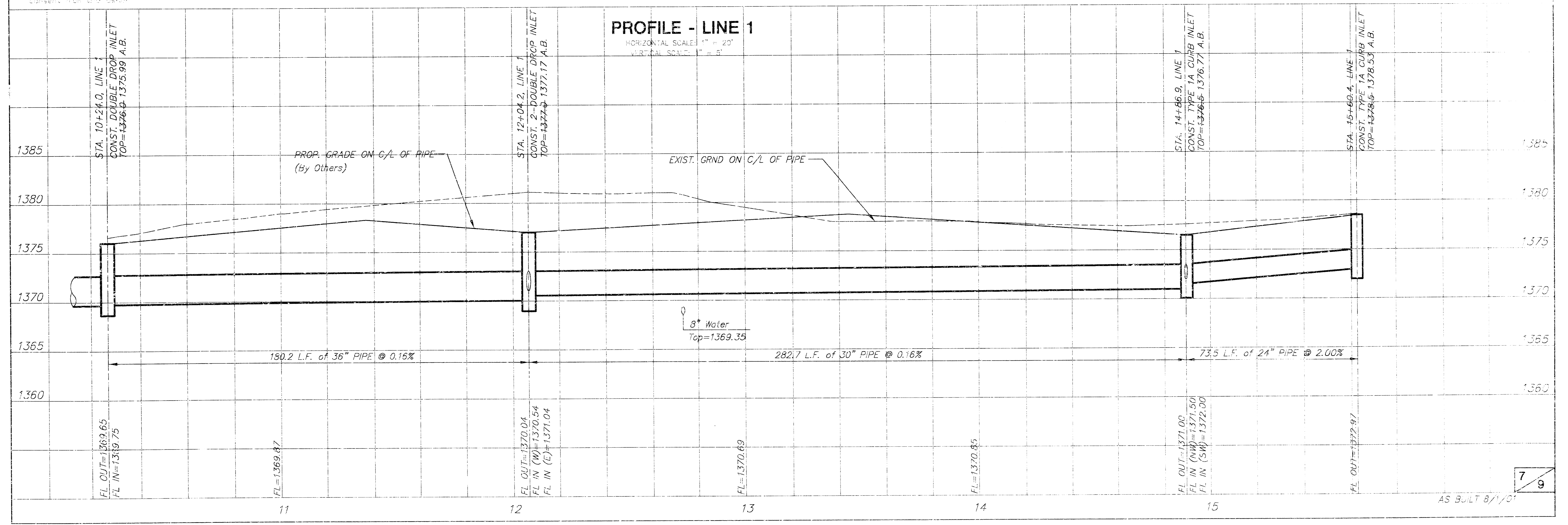

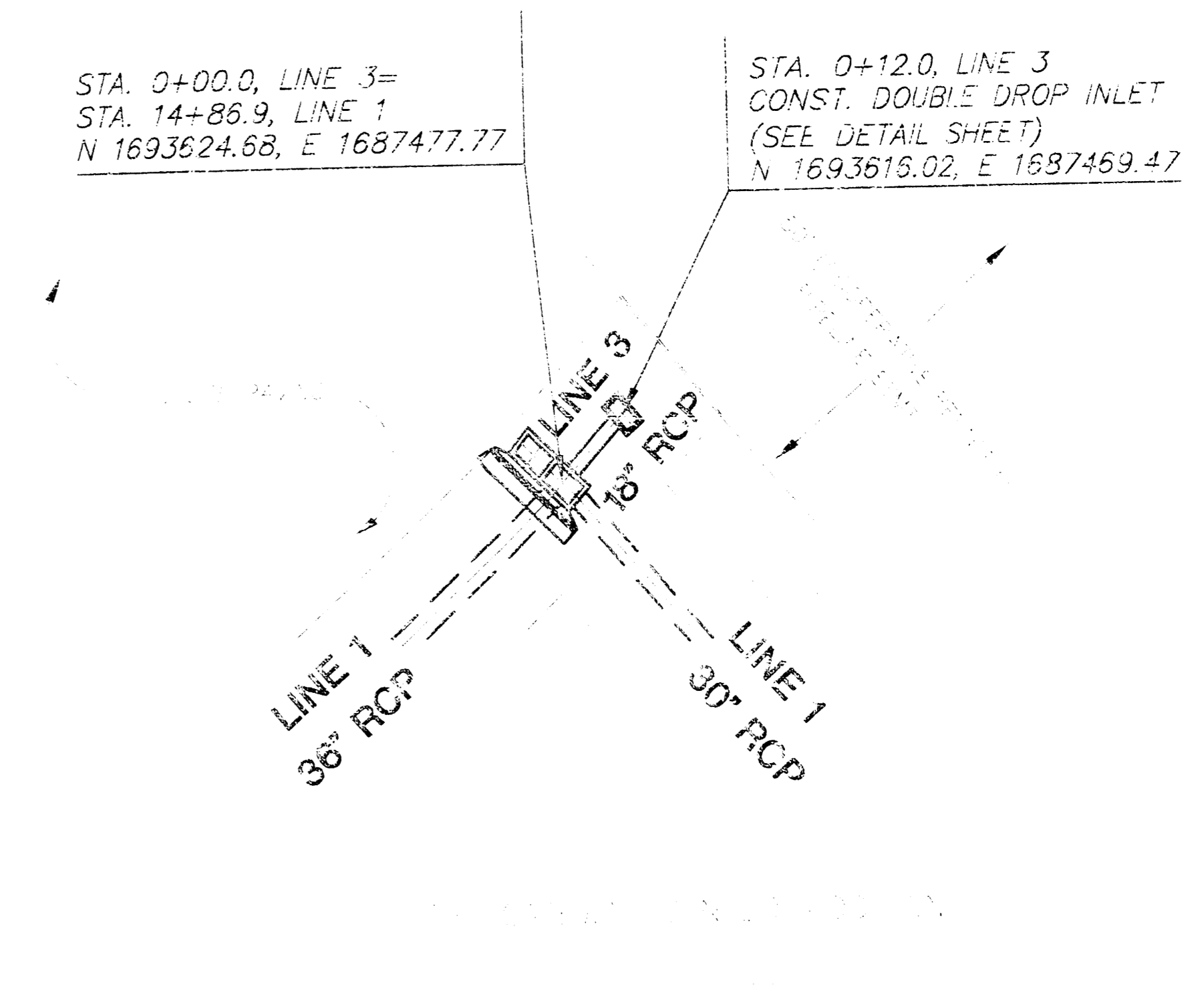
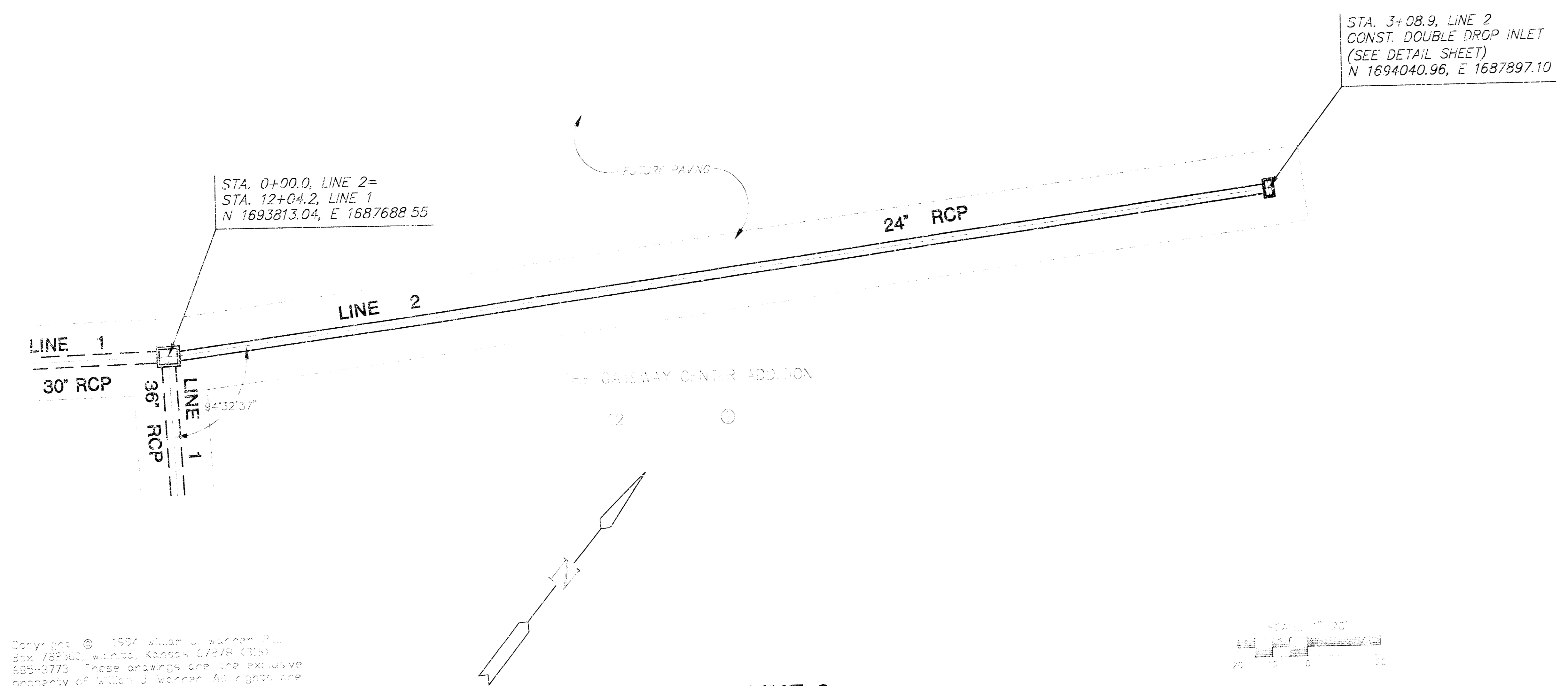

Copyright © 1997 by Warren, Anderson & Associates, P.C.
Box 78200, Wichita, Kansas 67278 (316) 685-0773. These drawings are the exclusive property of Warren, Anderson & Associates, P.C. All rights are reserved, including reproduction in whole or in part in any form, without express written consent from the owner.

PLAN - LINE 2

PLAN - LINE 3

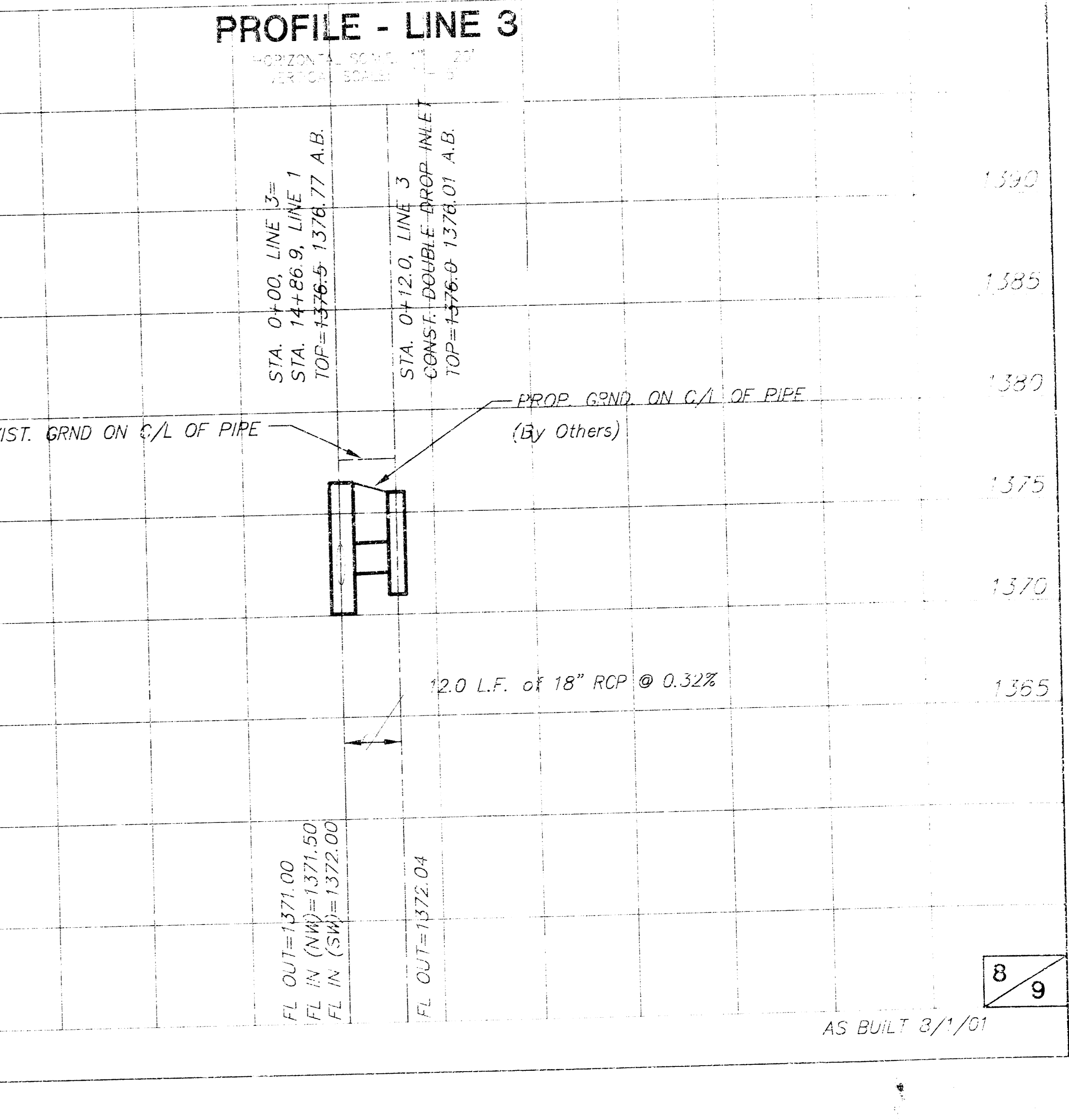
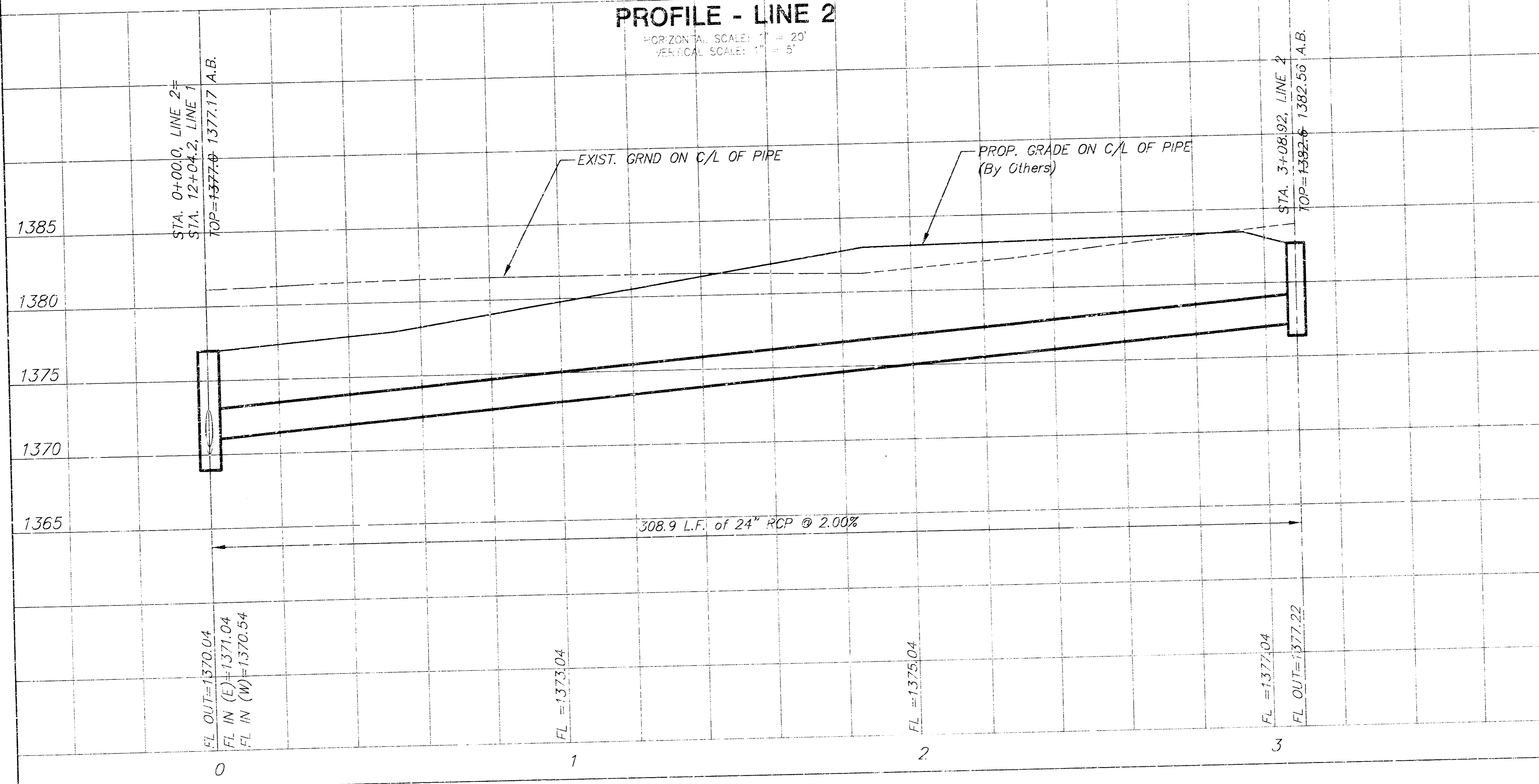

FINAL PLAT

THE GATEWAY CENTER ADDITION

AN ADDITION TO WICHITA, SEDGWICK COUNTY, KANSAS

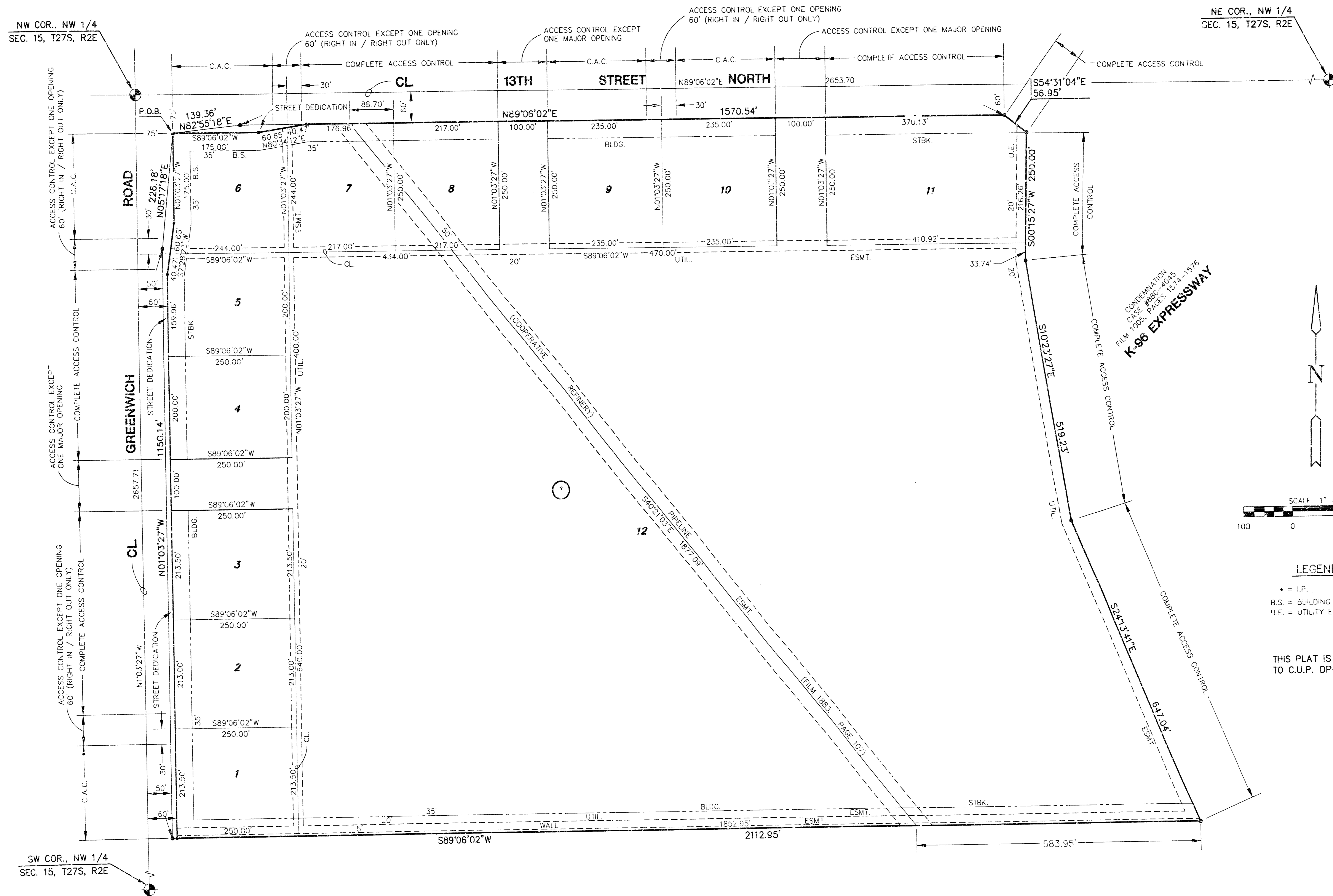

CONDOMINIUM
 CASE #RSC-2025
 FILE #1008 PAGES 1574-1576
K-96 EXPRESSWAY

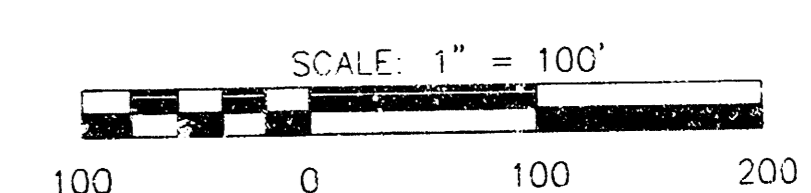

LEGEND

- = I.P.
- B.S. = BUILDING SETBACK
- U.E. = UTILITY EASEMENT

THIS PLAT IS SUBJECT
 TO C.U.P. DP-239

H. LUTHELL (00557) ENGINEER, THEATRE, WICHITA, KANSAS, INC. THE DATE IS 12-27-20 2011