

STATION 0+00 - CONNECT TO EXISTING INLET (TYPE 1A - BRICK REAR WALL). TOP ELEVATION = 1412.35

CAUTION: UNDERGROUND FIBER OPTIC BELL TELEPHONE CABLE. CONTRACTOR SHALL CONTACT MR. GREG SHARPE WITH SHS AT 268-2245 ONE WEEK PRIOR TO CONSTRUCTION. CABLE MAY BE HAND EXCAVATED AND MOVED ABOVE OR BELOW SHS PRE BY CONTRACTOR WITH THE APPROVAL OF MR. SHARPE.

STATION 0+56.2 - CONSTRUCT STANDARD BRQD INLET (2x2'). TOP ELEVATION = 1416.23

Area = 0.74 Acres
 $I_s = 4.55$ in/ft.
 $I_{sp} = 7.37$ in/ft.
 $C_s = 0.88$
 $I_{so} = 0.93$
 $I_s = 3.0$ cfs
 $I_{sp} = 5.1$ cfs

APPROVED AS NOTED BY CITY ENGINEER OF WICHITA

Sanitary Sewers _____
 Storm Sewers VRH 3/9/01
 Driveway Approaches _____
 Water Mains _____
 Paving _____

NOTE TO CONTRACTORS

Inspection and testing for this project are to be provided by a Licensed Consulting Engineering firm under contract with the Owner/Developer. Said inspection to be in accordance with the City of Wichita standard construction engineering practices and certified by a Licensed Professional Engineer. No work shall be performed in dedicated easements or public right-of-way by the contractor without such inspection, nor shall any work be commenced without written authorization by the City Engineer.

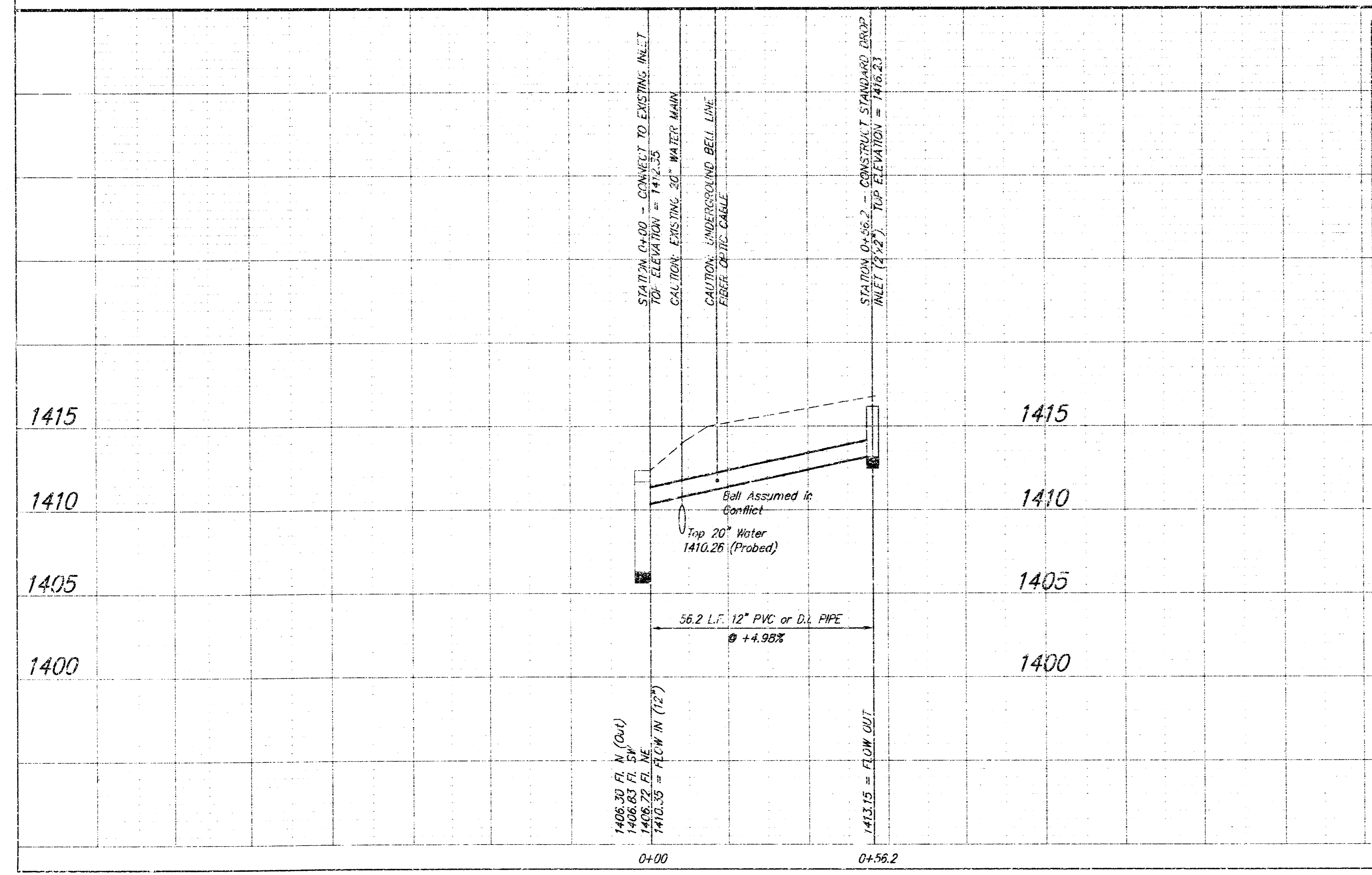
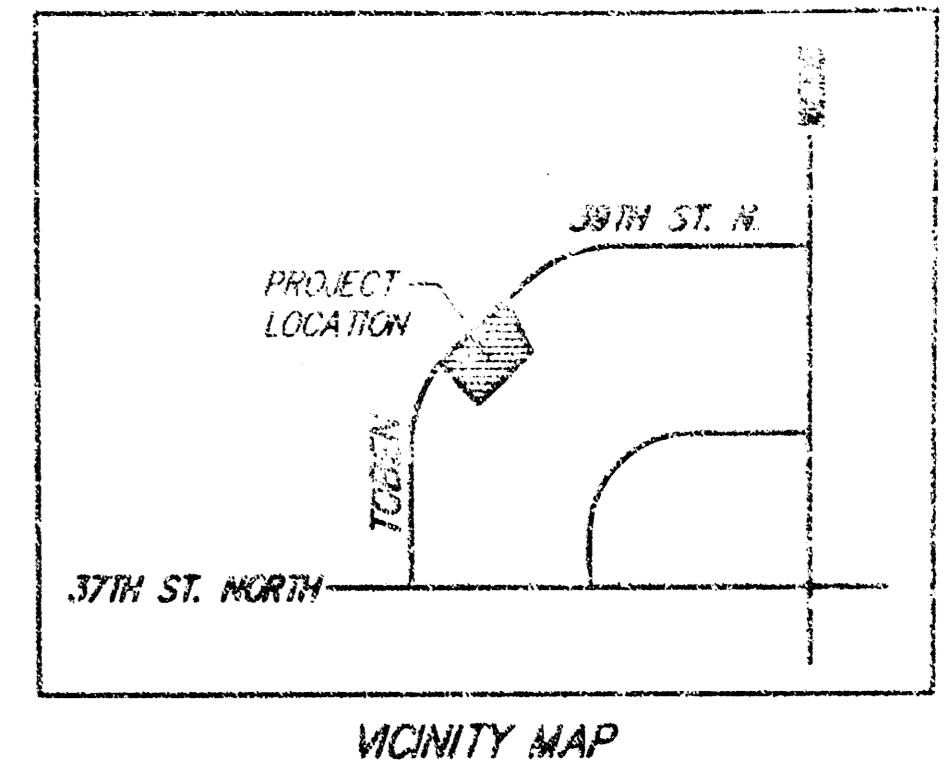

GENERAL NOTES

Contractor will be required to provide a minimum advance notice of twenty-four (24) hours to utility companies prior to starting any excavation as follows:

Kansas One-Cell	687-2470
-----------------	----------

The Contractor must notify the following in case of an emergency:

Cox Communications	262-0661
Kansas Gas Service	253-9800
K.G.E. Electric	383-8500
Peoples Natural Gas Company	1-800-303-0357
Southwestern Bell Telephone Company	1-800-286-8313
City of Wichita Water Department	262-5000
City of Wichita Sewer Maintenance	262-6000

Underground utility lines and overhead utility pole lines are to be located as necessary by others prior to construction unless the plans specifically call for their adjustment by the Contractor or unless the plans specifically identify a utility to be adjusted by its owner during construction. Existing utilities and their location, as shown on the plans, represent the best information obtainable for design. Location information has been obtained from the various utility companies and is either from company record drawings or company-provided field locations. The Contractor will be required to work around existing utilities within the right-of-way which do not conflict with proposed construction.

Rubble from the removal of miscellaneous structures and excess excavation which is to be wasted shall be disposed of on sites to be provided by the Contractor. These sites shall be approved by the Engineer as to suitability, appearance and site location. Locations that, in the opinion of the Engineer, will leave an unsightly appearance will not be approved.

All disposal sites must be approved by the Kansas Department of Health and Environment. Material either stockpiled or disposed of in a flood plain would require a Kansas State Board of Agriculture permit. Any material dumped in waters of the United States or wetlands is subject to U.S. Corps permitting regulations. Any material buried or stockpiled beyond approved of Engineers construction limits would require additional archaeological investigations unless buried in a previously approved borrow location.

The Contractor shall seed, fertilize and mulch all disturbed areas upon completion of construction. Incidental to the bid item for "Site Clearing and Restoration".

Charles Bohm
3-9-01

**PROPOSED STORM WATER DRAIN SERVING
 LOT 12, BLOCK 1, INDUSTRIAL AIR ADDITION
 CITY OF WICHITA, KANSAS**

SRB	924 NORTH MAIN WICHITA, KANSAS 67203 PHONE: 268-2245 WWW.SRB.COM	313 264-8009 FAX: 264-4674 E-MAIL: srbsrb@com.net
SAVOY, RUGGLES & BOHM, P.A. ENGINEERING & SURVEYING		
PROJECT NUMBER 1095 PPS (607861)		
DESIGN C. Bohm	DRAWN C. Bohm	DATE 03-09-01

18 02 05 01