

PRIVATE STORM WATER SEWER IMPROVEMENTS TO SERVE BAY COUNTRY 2ND ADDITION

Project Number

1163 PPS(607561)

CITY OF WICHITA, KANSAS

Michael E. Lindebak, P.E. City Engineer

OCTOBER, 2001

GENERAL NOTES:

1. Contractor will be required to provide notice to utility companies a minimum of twenty-four (24) hours prior to any excavation, as follows:

Kansas One-Call	687-2470
-----------------	----------

The Contractor must notify the following in case of an emergency:

Cox Communications	262-0661
K.G.E.	393-8600
Kansas Gas Service	383-8500
Peoples Gas Company	1-800-303-0752
Southwestern Bell Telephone Company	1-800-344-7233
City of Wichita Water Dept.	268-4908
City of Wichita Traffic Engineering	269-4446
2. Underground utility service lines and overhead utility pole lines are to be adjusted as necessary by others prior to construction unless the plans specifically call for their adjustment by the Contractor or unless the plans specifically identify a utility to be adjusted by its owner during construction. Existing utilities and their location, as shown on the plans, represent the best information obtainable for design. The Contractor will be required to work around existing utilities within the right-of-way which do not conflict with proposed construction.
3. Trees and shrubs in public right-of-way which are in direct conflict with proposed new construction shall be removed by the Contractor with the Engineer's approval. Trees and shrubs which are not in direct conflict with proposed new construction shall be saved and protected from damage.
4. The Contractor shall give all property owners and/or tenants of developed property abutting the construction of this project a minimum of ten (10) days advance notice prior to start of construction.
5. The Contractor shall be responsible for preserving property irons. The Contractor will be required to re-establish any property irons which are damaged or destroyed by his construction operations. Such irons shall be re-established by a licensed land surveyor in accordance with state laws.
6. The Contractor shall be responsible for preserving property irons. The Contractor will be required to re-establish any property irons which are damaged or destroyed by his construction operations. Such irons shall be re-established by a licensed land surveyor in accordance with state laws.
7. Stabilized construction entrance to be installed of engineers request if conditions warrant. See Detail, Sheet 2

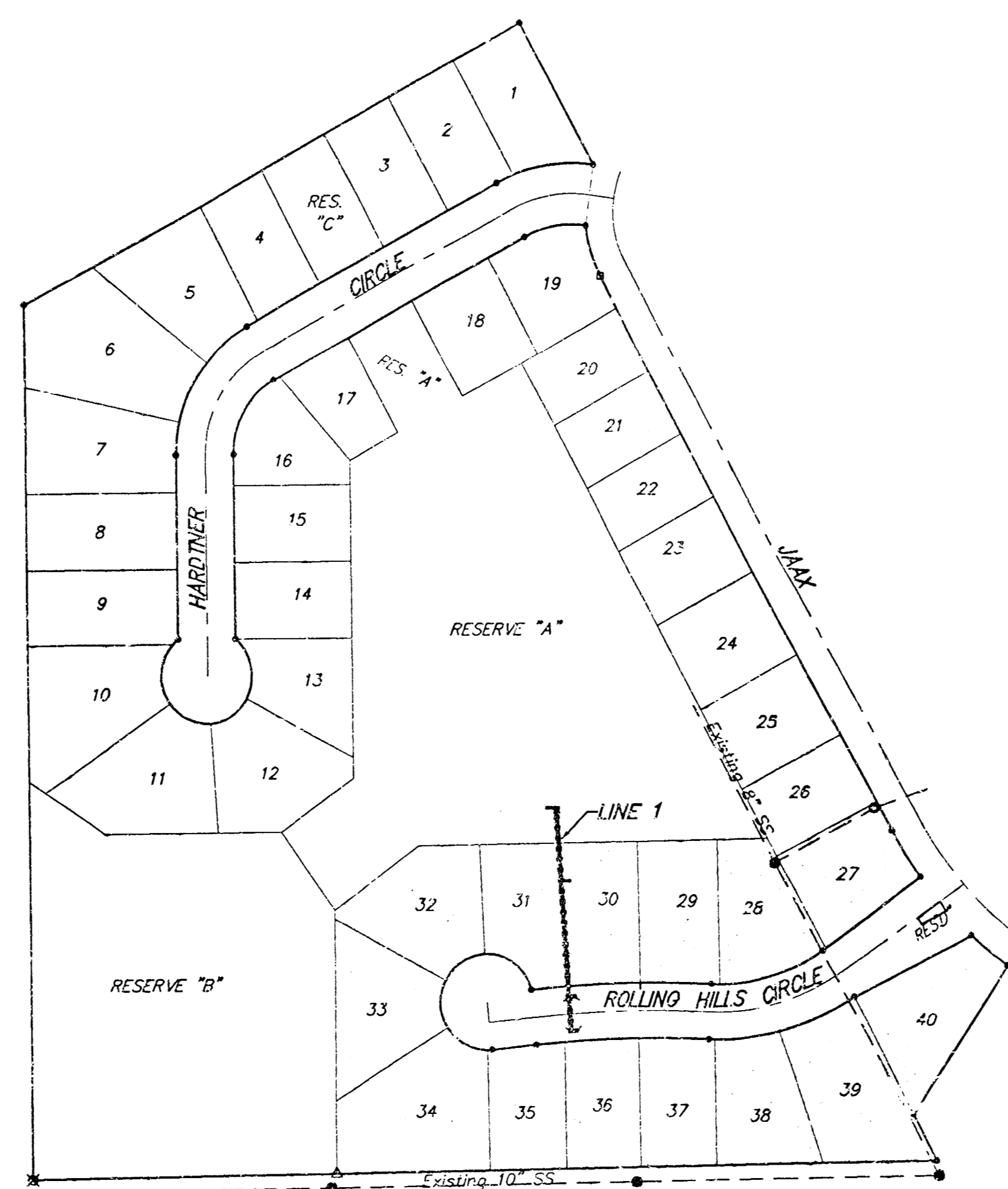

PROJECT AREA

Benefit District:

Scale: 1" = 150'

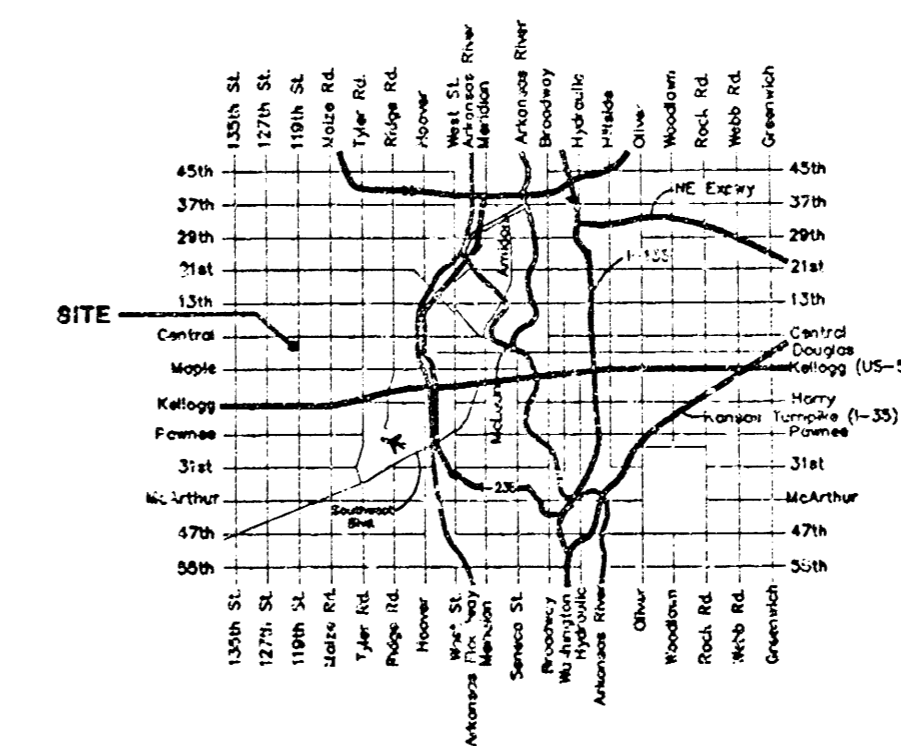

VICINITY MAP

BENCHMARKS:

"□" Cut - Top of Curb, 14.5±
South of the S.W. Corner of Lot 37,
Block 4, Bay Country.
Elev. = 142.48 (City Datum)

RECEIVED
6-15-02
M.E.L.
C.P.S.

INDEX:

Title Sheet	1
Line 1	2
Double Type 1-A Inlet Detail	3
Headwall Detail	4
Copy of Plat	5

APPROVED AS NOTED
BY CITY ENGINEER OF WICHITA

Storm Sewers VR# 10/5/01

NOTE TO CONTRACTORS

Inspection and testing for this project is to be provided by a Licensed Consulting Engineering Firm under contract with the Owner/Developer. Said inspection to be in accordance with the City of Wichita standard construction engineering practices and certified by a Licensed Professional Engineer. No work shall be performed in dedicated easements or public right-of-way by the Contractor without such inspection nor shall any work be commenced without written authorization by the City Engineer. All Construction and Materials shall comply with the City of Wichita Specifications and Standards (on file and available in the City Engineer's Office).

M.E. Lindebak
10/15/01

As Built - 11/01 KW

BAUGHMAN COMPANY P.A.
ENGINEERING, SURVEYING, & PLANNING
114-262-3721 • 315 E. 10th • WICHITA, KANSAS 67202

BENCHMARKS:
 "□" Cut - Top of Curb, 14.5±
 South of the S.W. Corner of Lot 37,
 Block 4, Bay Country.

Elev. = 142.48 (City Datum)

SCALE:
 1" = 20' HORIZONTAL
 1" = 5' VERTICAL
 ● = IRON

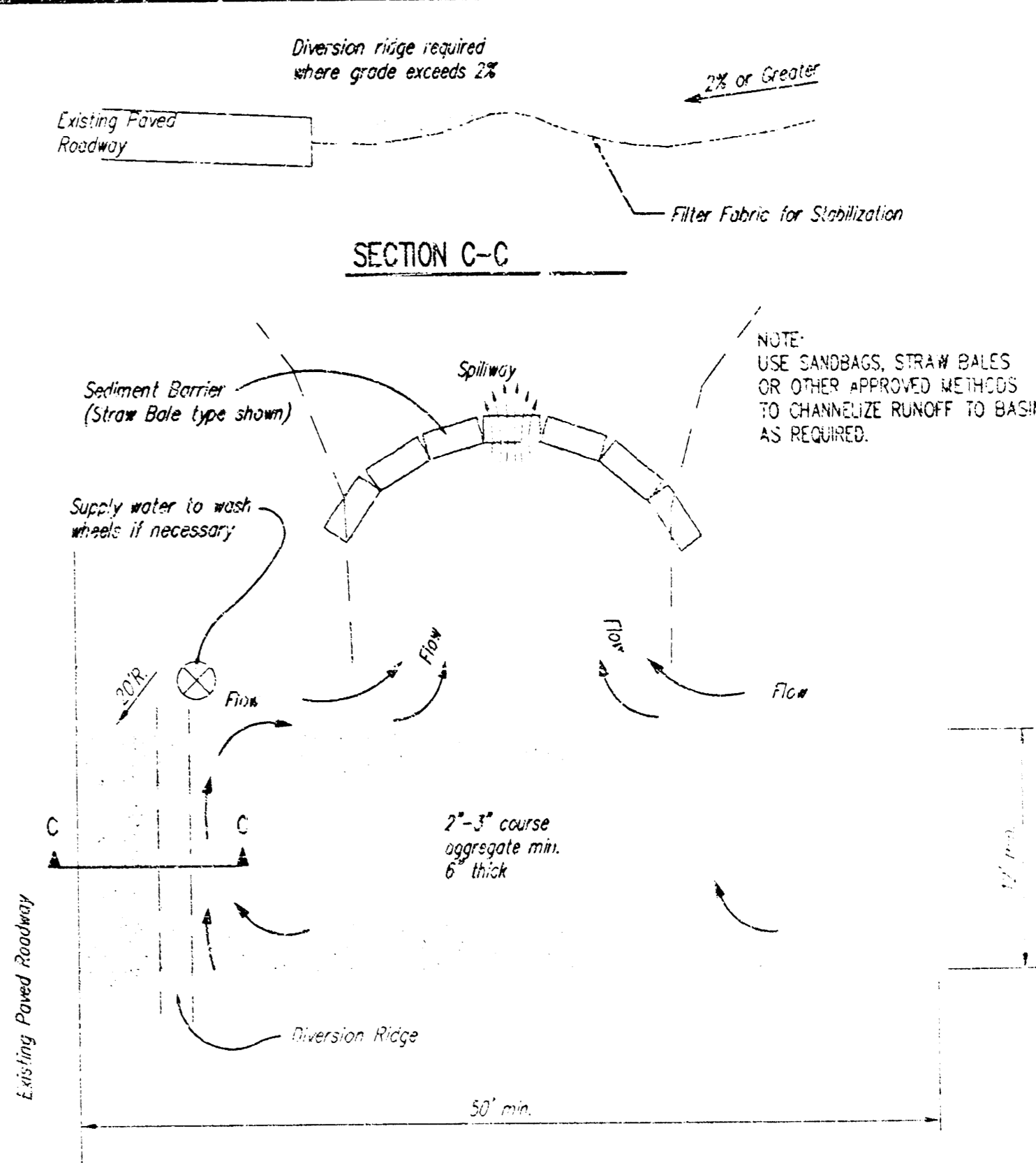
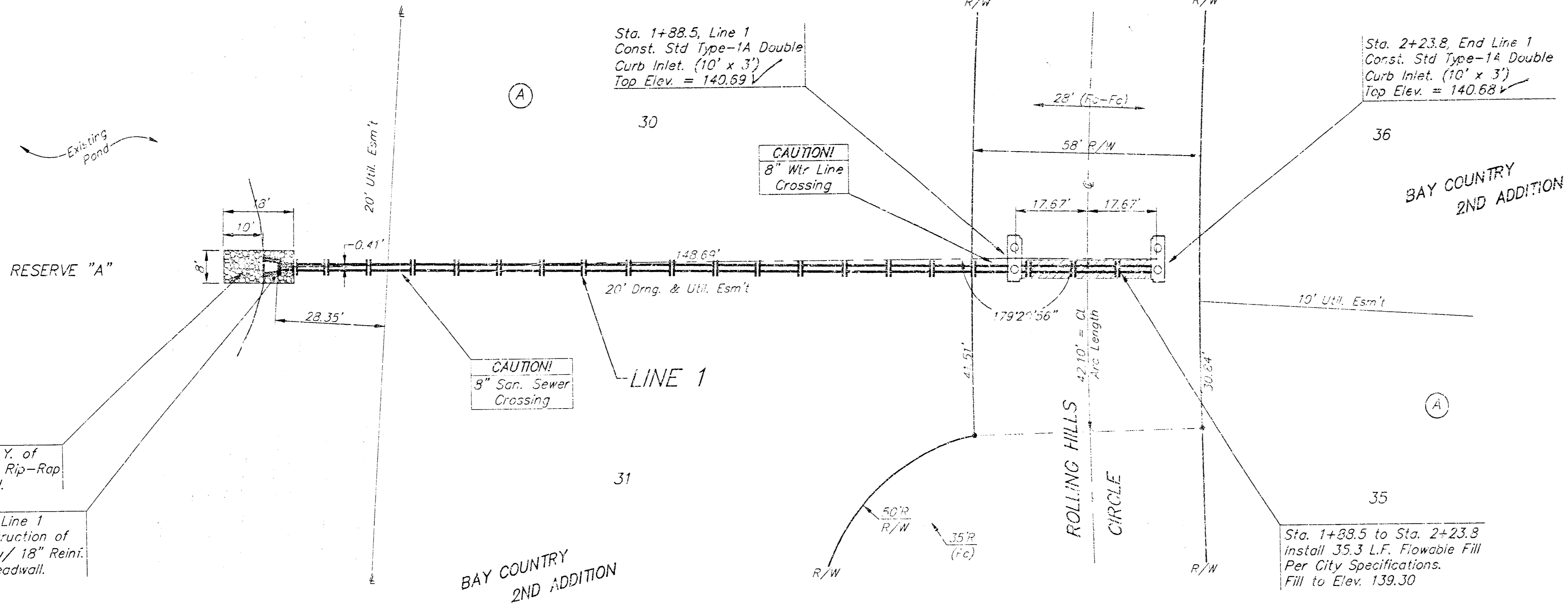

- NOTES:
1. THE ENTRANCE SHALL BE MAINTAINED IN A CONDITION THAT WILL PREVENT TRACKING OR FLOODING OF SEDIMENT ONTO PUBLIC RIGHTS-OF-WAY. THIS MAY REQUIRE TOP DRESSING, REPAIR AND/OR CLEANOUT OF ANY MEASURES USED TO TRAP SEDIMENT.
 2. WHEN NECESSARY, WHEELS SHALL BE CLEANED PRIOR TO ENTRANCE ONTO PUBLIC RIGHT-OF-WAY.
 3. WHEN WASHING IS REQUIRED, IT SHALL BE DONE ON AN AREA STABILIZED WITH CRUSTED STONE THAT DRAINS INTO AN APPROVED SEDIMENT TRAP OR SEDIMENT BASIN AS SHOWN ABOVE.
 4. DRIVE ENTRANCES ONTO RESIDENTIAL LOTS WILL NOT BE REQUIRED TO HAVE THE SEDIMENT BARRIER SHOWN. BUT WHEEL WASHING MAY BE REQUIRED IF STATEMENT INDICATES SEDIMENT TO BE A HAZARD FROM BEING TRACKED ONTO ADJACENT STREET. TRAILER SHALL EXTEND FROM BACK OF CURB TO DWELLING.

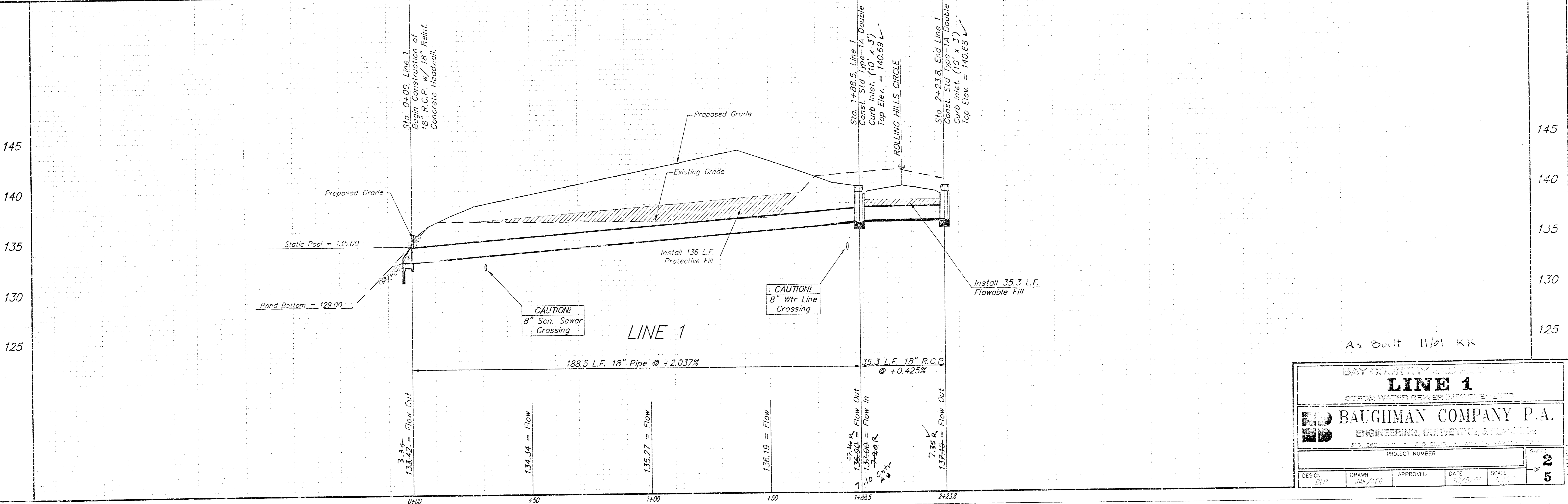

As Built 11/01 KK

BAY COUNTY		LINE 1	
STORM WATER SEWER IMPROVEMENT		BAUGHMAN COMPANY P.A.	
ENGINEERING, SURVEYING, & PLANNING		PROJECT NUMBER	
DESIGN	DRAWN	APPROVED	DATE
REP	083/100		11/01/11
SCALE			SHEET
			2
			5

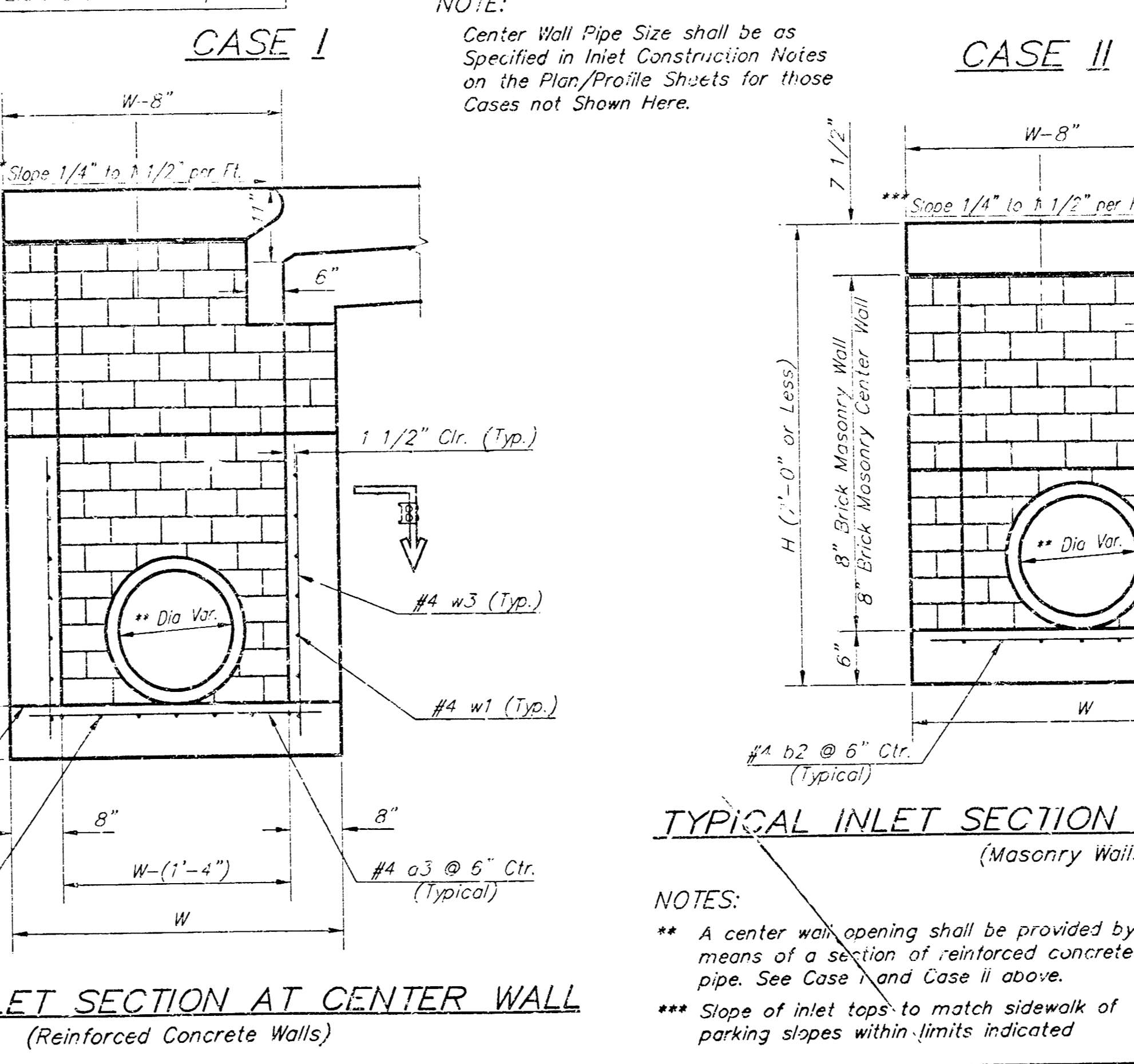
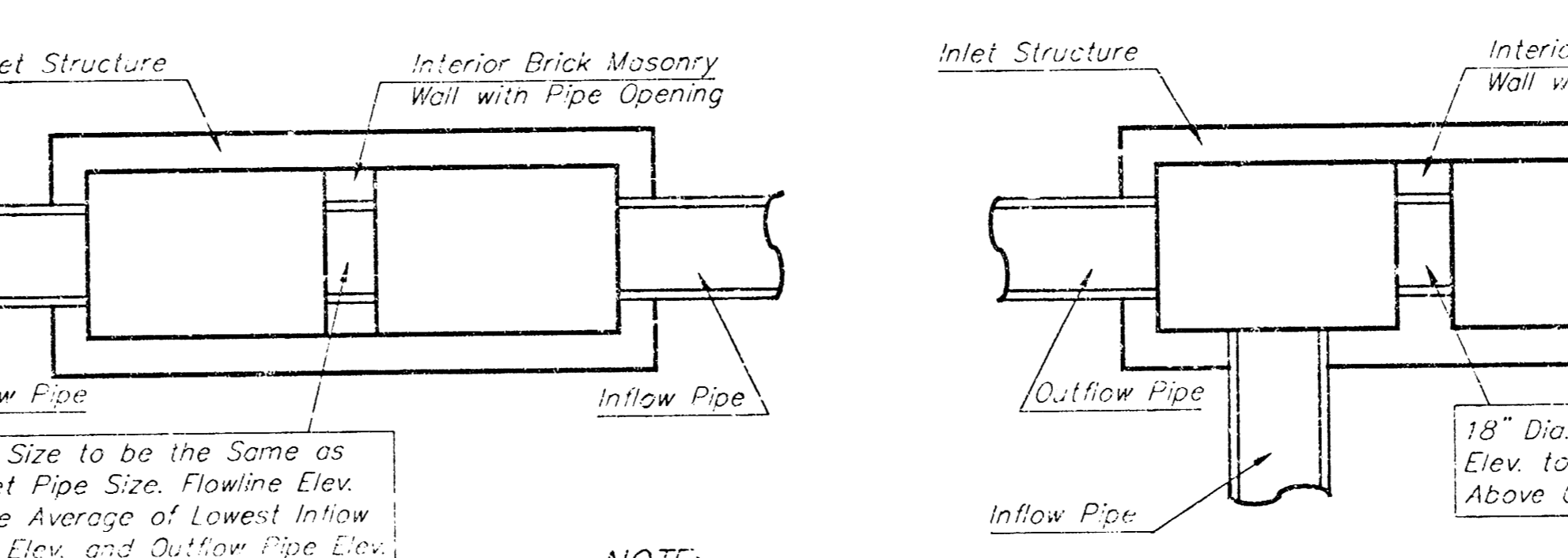
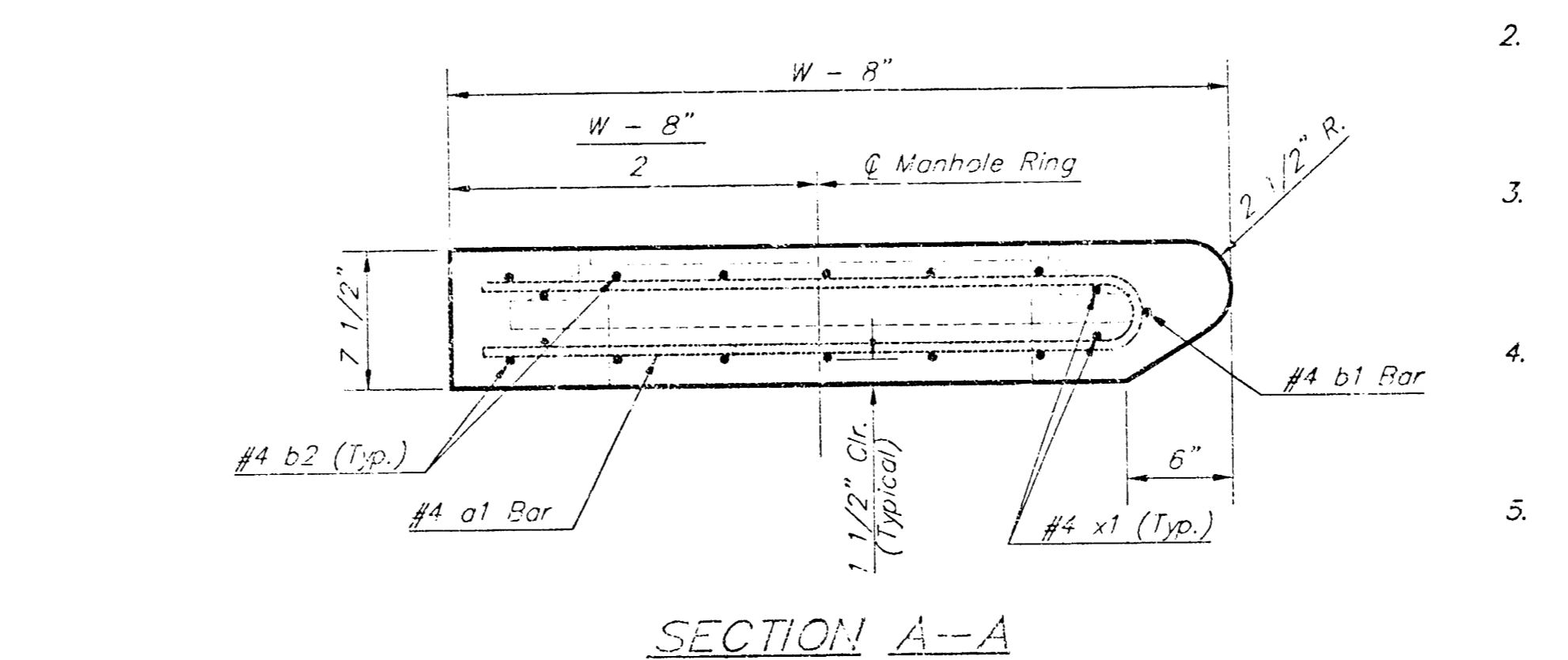
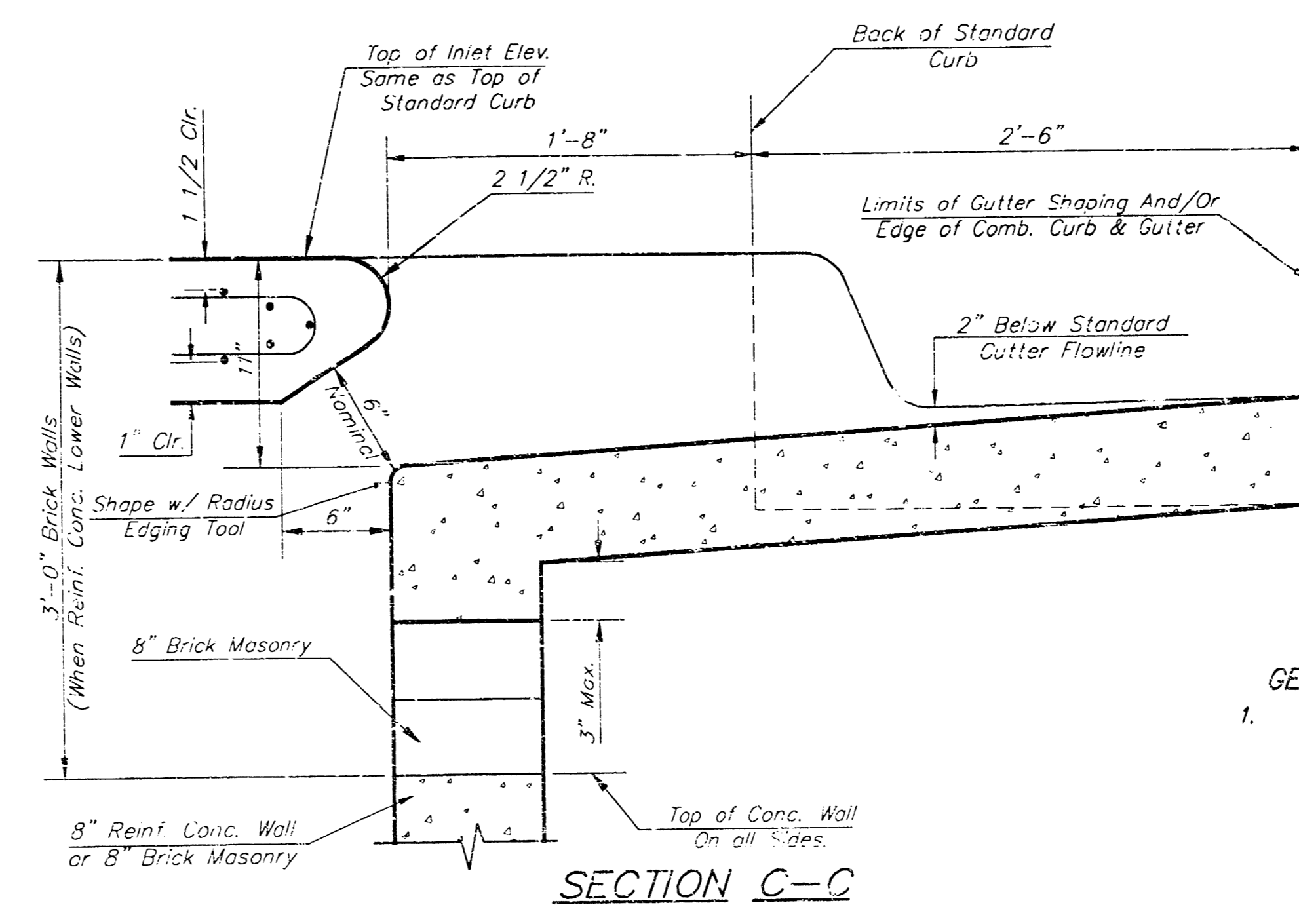
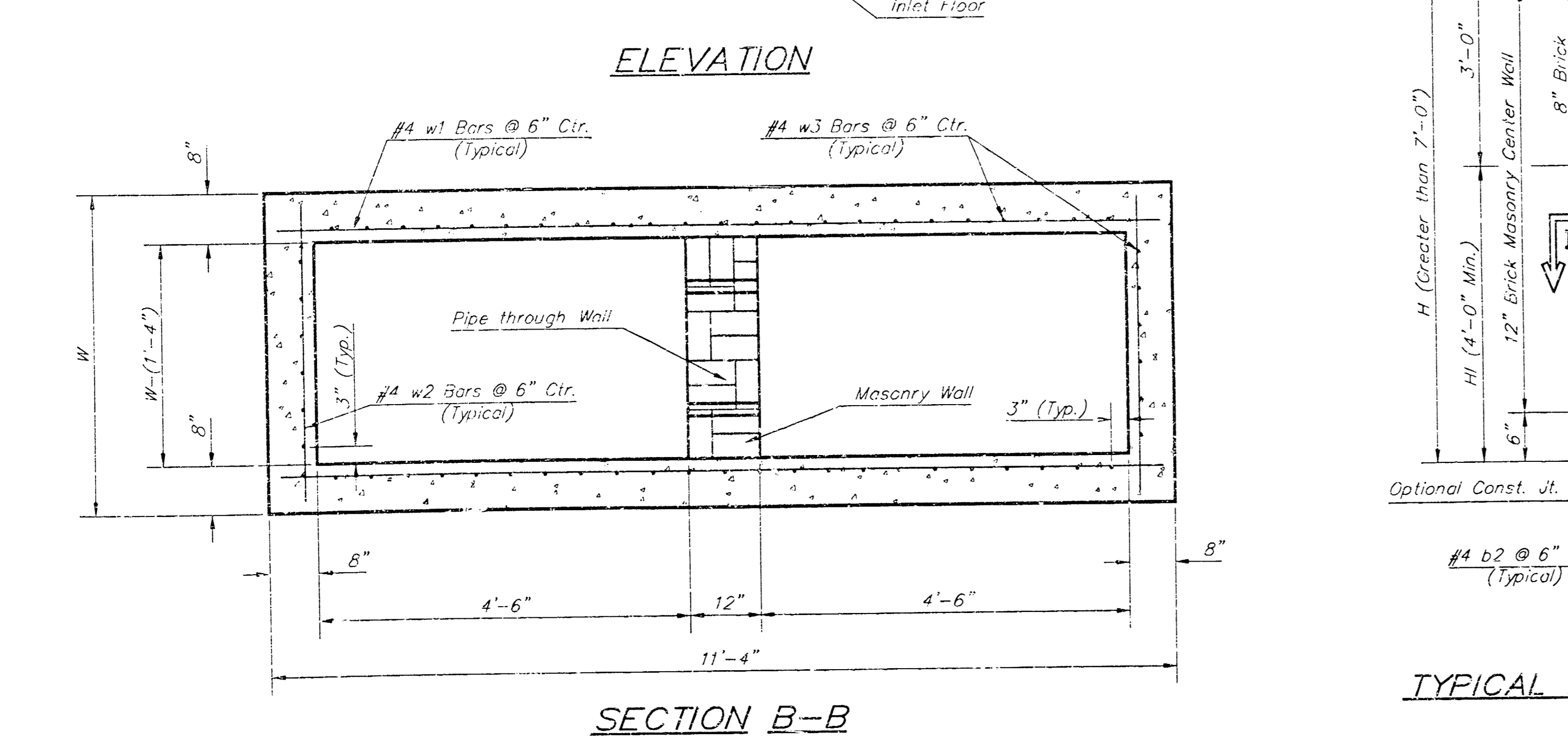
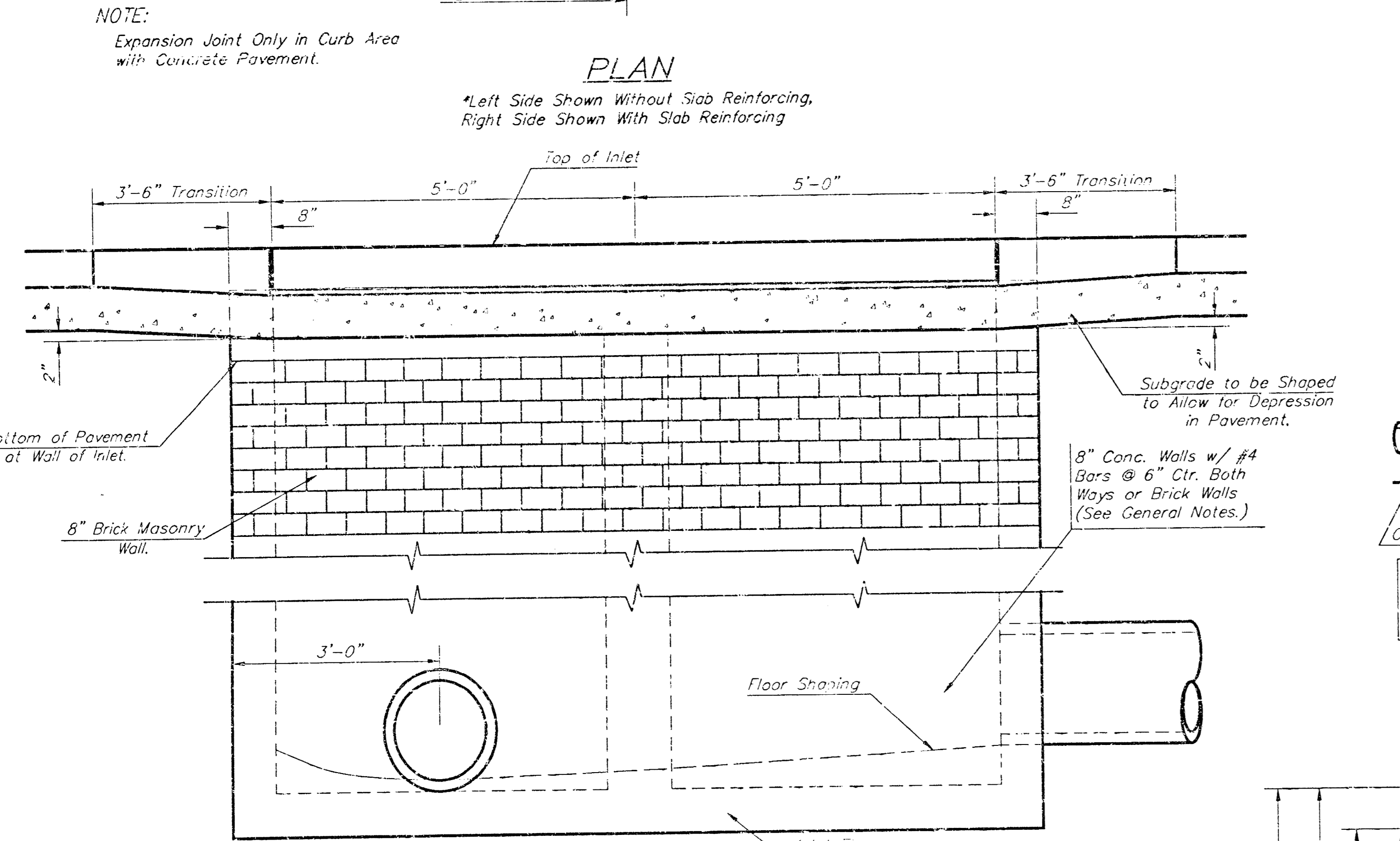
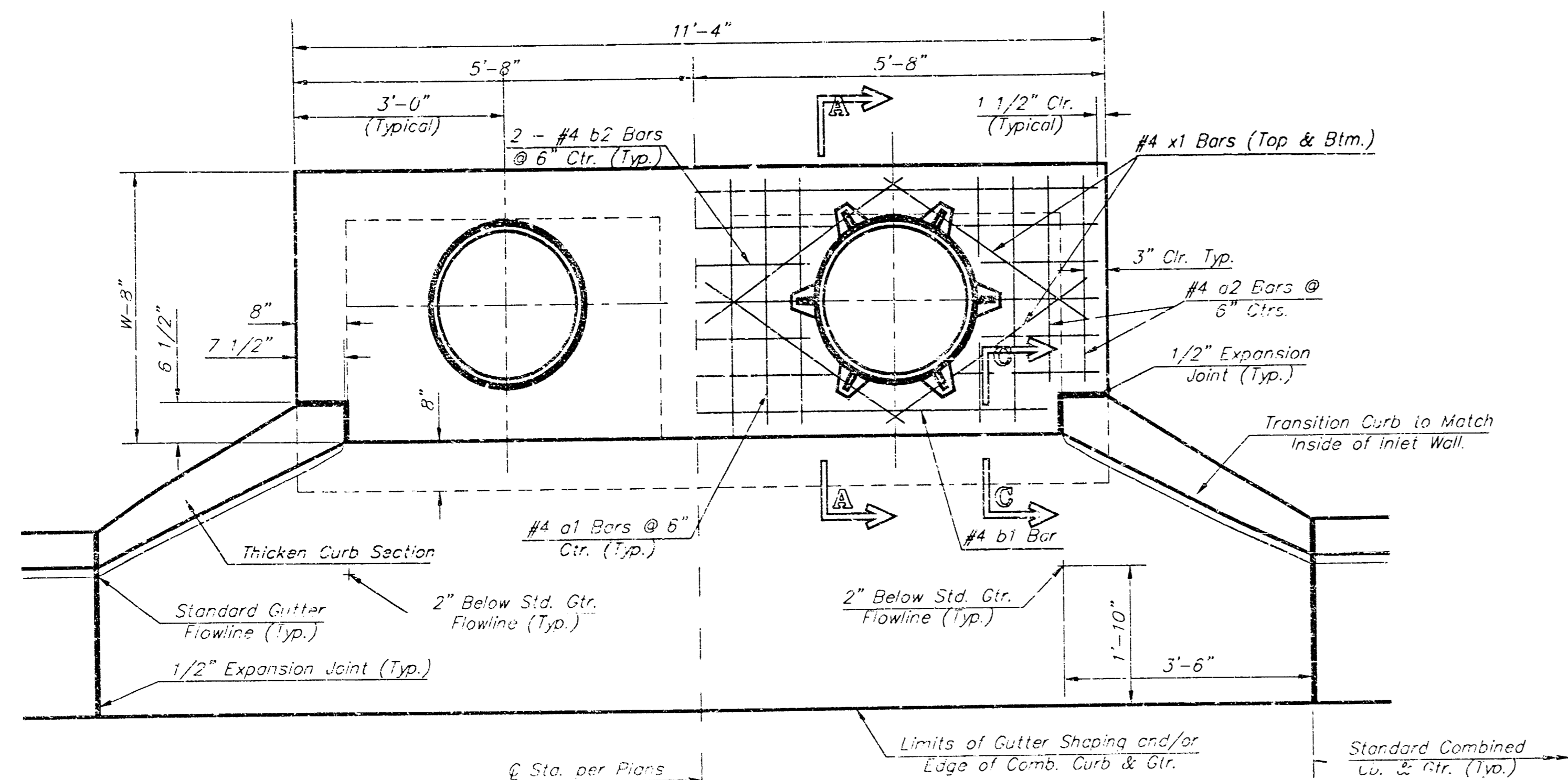

PRECAST SLAB AND FLOOR REINFORCING											
MARK	SIZE	W = 4'-4"		W = 5'-4"		W = 6'-4"		W = 7'-4"		W = 8'-4"	
		NO.	LENGTH	NO.	LENGTH	NO.	LENGTH	NO.	LENGTH	NO.	LENGTH
a1	#4	13	5'-2"	13	8'-7"	13	10'-7"	13	12'-7"	13	14'-7"
a2	#4	4	6'-0"	4	8'-0"	4	10'-0"	4	12'-0"	4	14'-0"
u3	#4	23	4'-1"	23	5'-1"	23	6'-1"	23	7'-1"	23	8'-1"
b1	#4	1	9'-9"	1	9'-9"	1	9'-9"	1	9'-9"	1	9'-9"
* b2	#4	23	11'-1"	29	11'-1"	35	11'-1"	41	11'-1"	47	11'-1"
x1	#4	16	3'-10"	16	4'-2"	16	4'-10"	16	5'-2"	16	5'-2"

WALL REINFORCING											
MARK	SIZE	W = 4'-4"		W = 5'-4"		W = 6'-4"		W = 7'-4"		W = 8'-4"	
		NO.	LENGTH	NO.	LENGTH	NO.	LENGTH	NO.	LENGTH	NO.	LENGTH
w1	#4	1	11'-1"	1	11'-1"	1	11'-1"	1	11'-1"	1	11'-1"
w2	#4	1	4'-1"	1	5'-1"	1	6'-1"	1	7'-1"	1	8'-1"
w3	#4	52	56	60	64	68	72	76	80	84	

* Field Bond or Cut Reinforcing as Required for Clearance.
 ① 4 (H1 - 12) (H1 - 21) Rounded down to nearest 0.5"
 ② H1 - 3"

GENERAL NOTES:

- The contractor shall be required to construct 8" brick masonry walls between the concrete inlet base and top on this inlet when W=6'-4" or less and H=7'-0" or less. When W is greater than 6'-4" and H is less than 7'-0" the outside inlet walls below the brick stack shall be reinforced concrete construction and the center wall shall be of masonry construction as shown for the masonry wall option.
- Inlet invert shall be shaped with B sack sand mix concrete to create flow channels and to increase hydraulic efficiency such that the inlet will be self cleaning between all inlet and/or outlet pipes.
- Concrete tops to be installed on thin mortar cushion to insure full support along brick walls. Concrete tops may be cast in place or precast. Concrete used for inlet construction shall be concrete pavement mix.
- Inlet top reinforcing shall be spaced on 6" max. Inlet lids shall be notched out as indicated centers. Inlet lids shall be notched out to facilitate construction of curb. Bars in inlet top to be field bent or cut to clear manhole ring.
- The ends of all pipes installed in inlets shall be cut off flush with the inside face of the inlet wall.

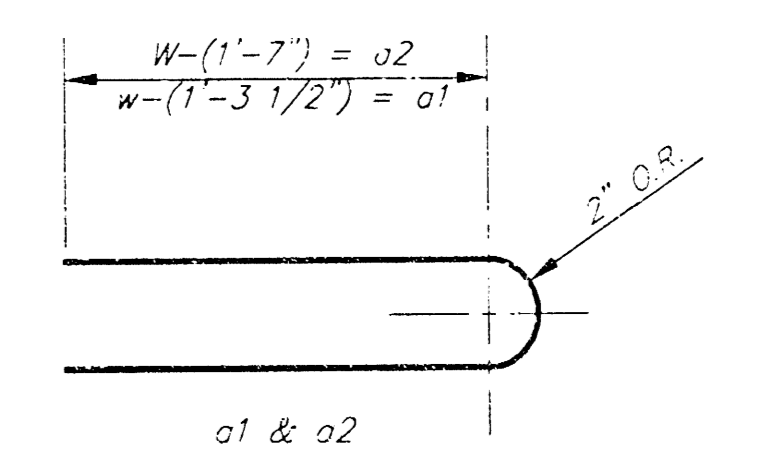

STANDARD CURB INLET PRE-CAST TOPS

W	PRE-CAST TOP SIZE	PIPE SIZE	INLET SIZE
4'-4"	3'-8" 11'-4" 7 1/2"	24" & 30"	1.00
5'-4"	4'-8" 11'-4" 7 1/2"	24" & 30"	1.00
6'-4"	5'-8" 11'-4" 7 1/2"	36" & 42"	1.00
7'-4"	6'-8" 11'-4" 7 1/2"	48" & 54"	1.00
8'-4"	7'-8" 11'-4" 7 1/2"	60" & 66"	1.00

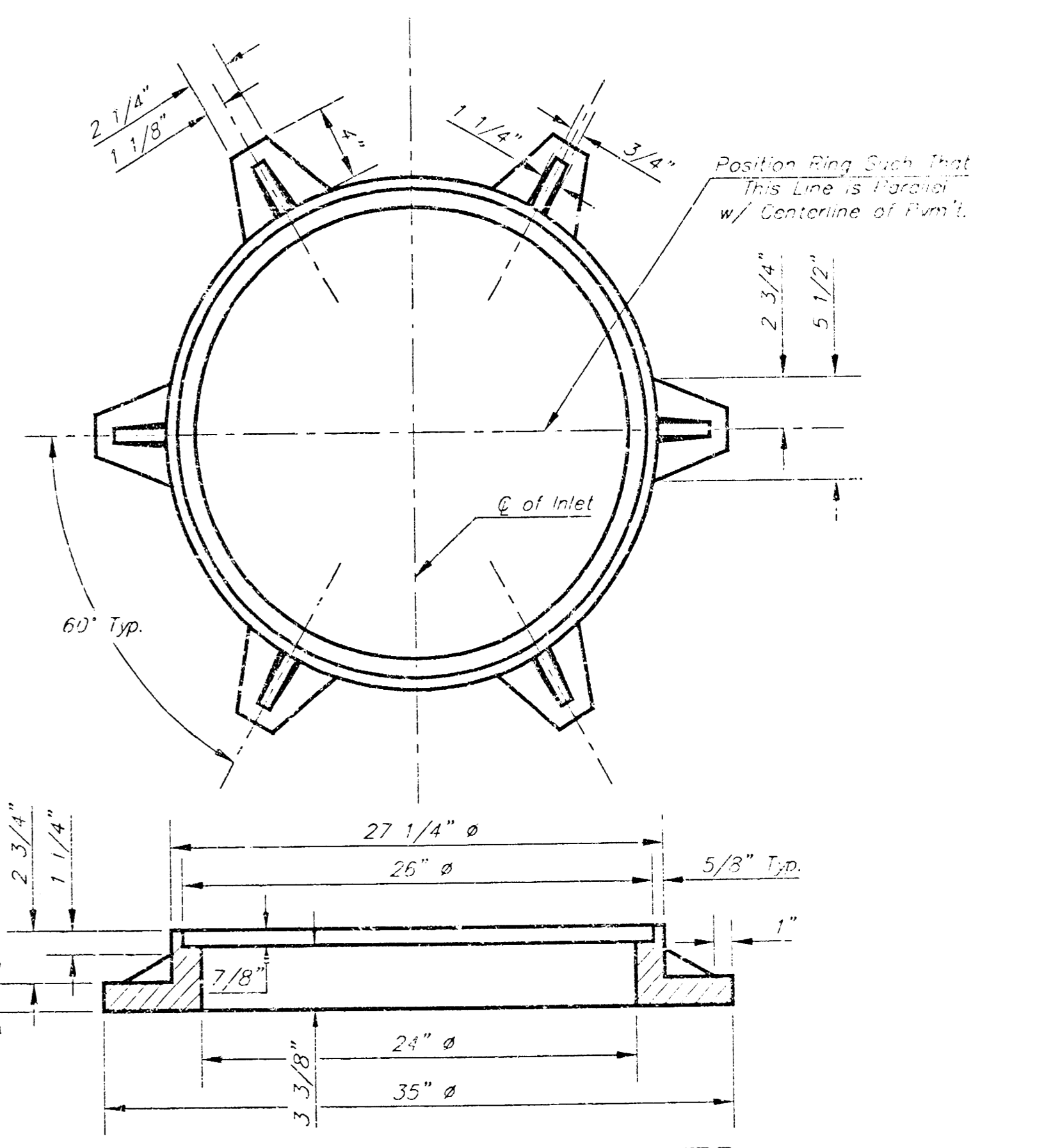

*See City of Wichita Standard Manhole Ring and Cover Detail Sheet for Cover Details to Be Used With Inlet Frame.

Revised - Feb. 16, 1993

CITY OF WICHITA
Curb Inlet Details
BAUGHMAN COMPANY P.A.
 ENGINEERING, SURVEYING, & PLANNING
 1140 W. CENTRAL AVENUE • 316 FLOOR • WICHITA, KANSAS 67202

DESIGN	DRAWN	APPROVED	DATE	SCALE	SHEET
C.O.W.	Staff				3 OF 5

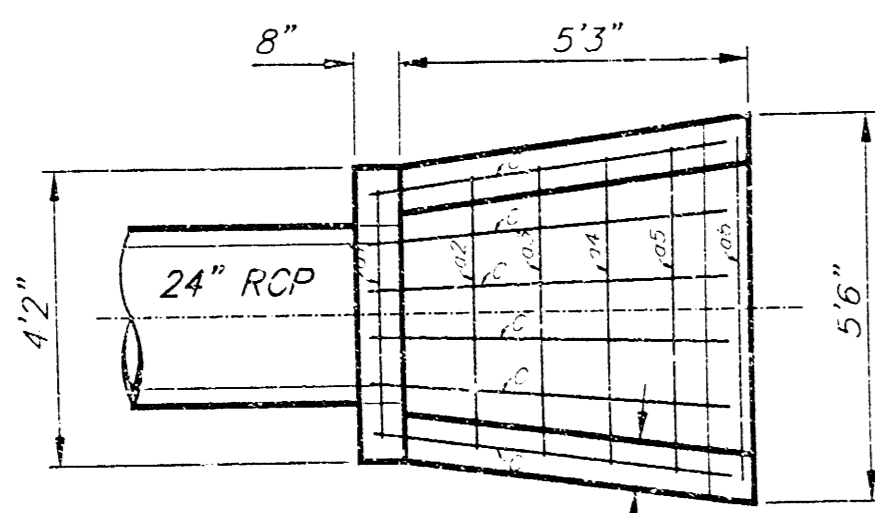

PLAN

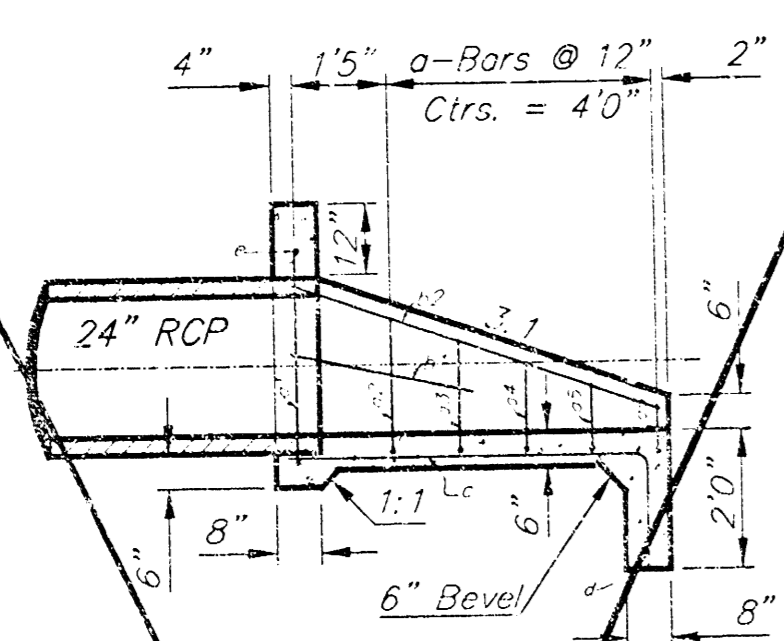

SECTION

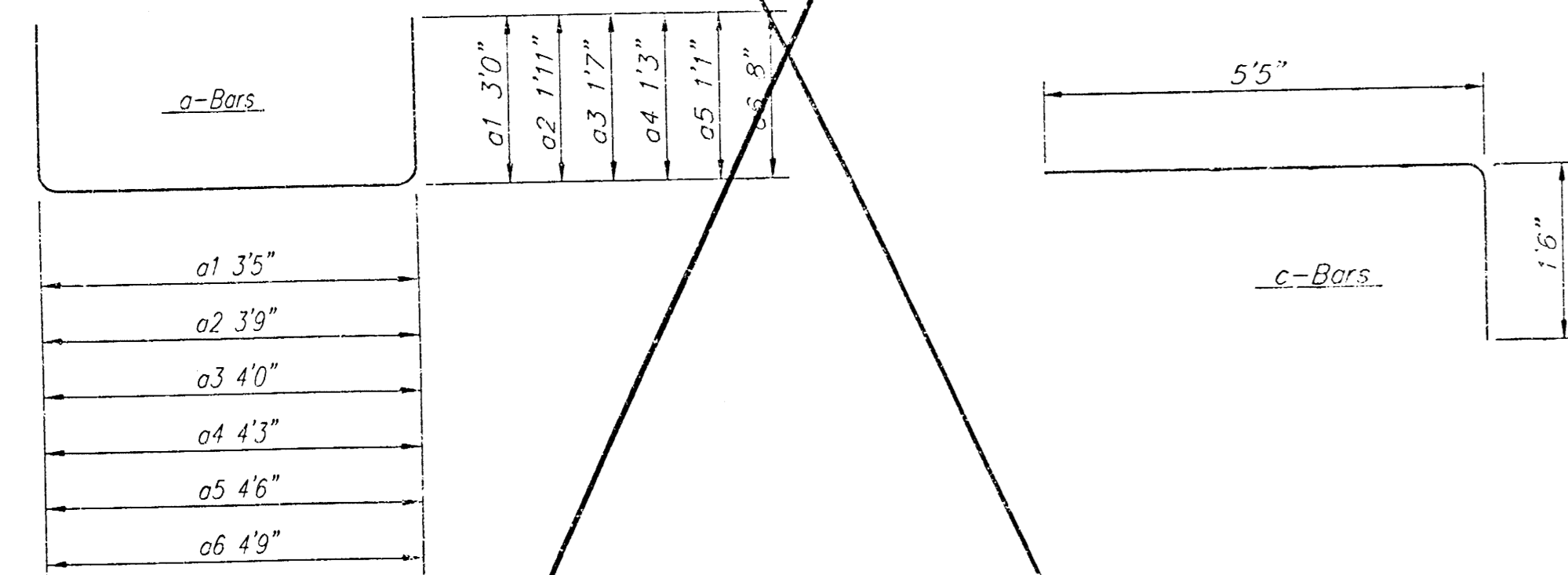

REBAR SCHEDULE

Bar	Shape	Nn	Length	Weight
a1	□	1	9'5"	6.29
a2	□	1	7'7"	5.07
a3	□	1	7'2"	4.79
a4	□	1	6'9"	4.51
a5	□	1	6'4"	4.23
a6	□	1	6'1"	4.05
b1	□	2	2'9"	3.67
b2	□	2	5'10"	7.79
c	□	6	6'11"	27.72
d	□	1	5'0"	3.37
e	□	1	3'10"	2.56
Total Rebar			74.03 Lbs.	
Concrete			1.40 C.Y.	

A Deduction in Concrete Quantities Has Been Made for Pipe Openings Through the Headwall
 • Field Bend or Cut Reinforcing as Required for Clearance.
 All Concrete Reinforcement to be #4 Rebar
 All Rebar to Have Min. of 1/2" Conc. Cover

HEADWALL FOR 24" RCP

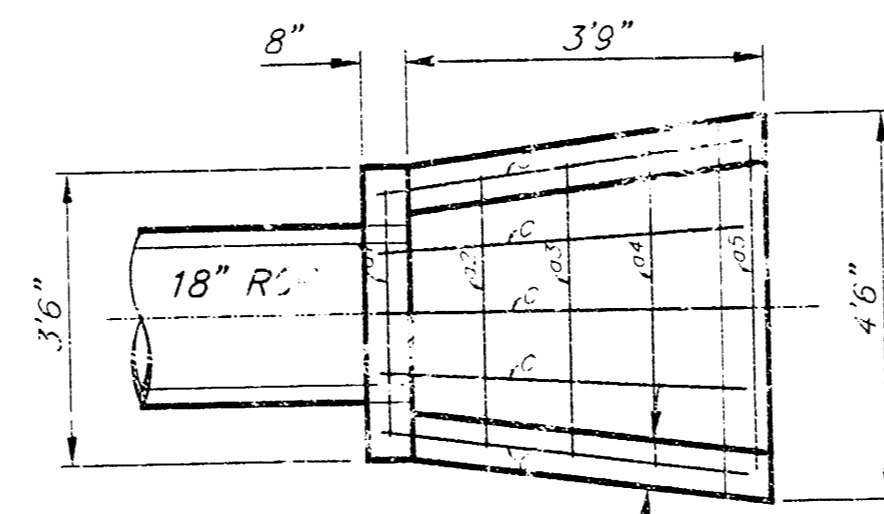

PLAN

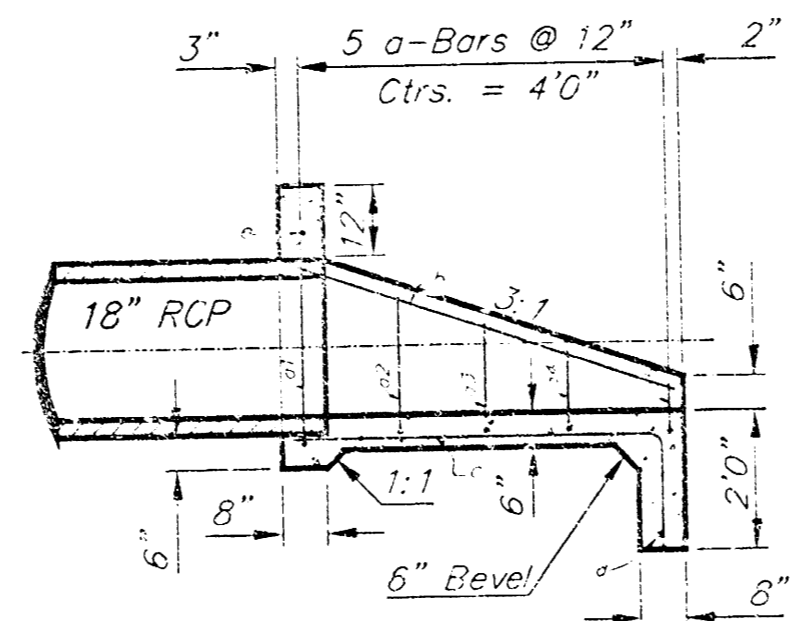

SECTION

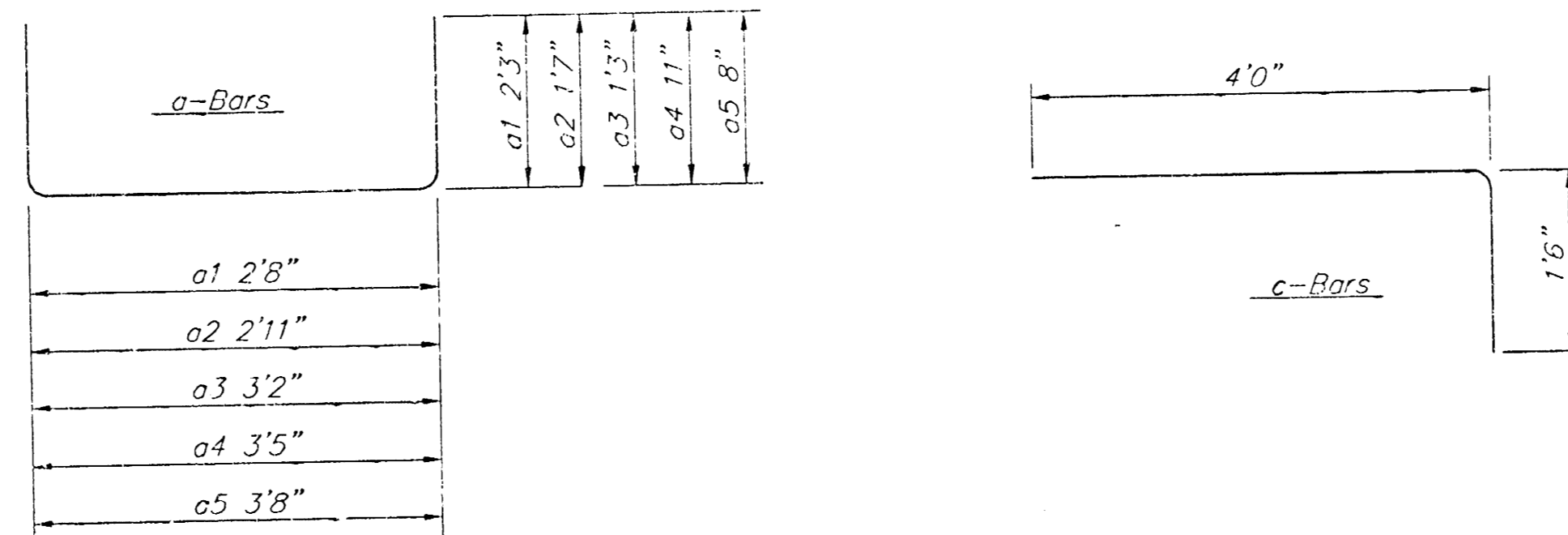

REBAR SCHEDULE

Bar	Shape	Nn	Length	Weight
a1	□	1	7'2"	4.79
a2	□	1	6'1"	4.06
a3	□	1	5'8"	3.79
a4	□	1	5'3"	3.51
a5	□	1	5'0"	3.34
b	□	2	4'0"	5.34
c	□	5	5'6"	18.37
d	□	1	4'0"	2.67
e	□	1	3'2"	2.12
Total Rebar			47.99 Lbs.	
Concrete			0.91 C.Y.	

A Deduction in Concrete Quantities Has Been Made for Pipe Openings Through the Headwall
 • Field Bend or Cut Reinforcing as Required for Clearance.
 All Concrete Reinforcement to be #4 Rebar
 All Rebar to Have Min. of 1/2" Conc. Cover

HEADWALL FOR 18" RCP

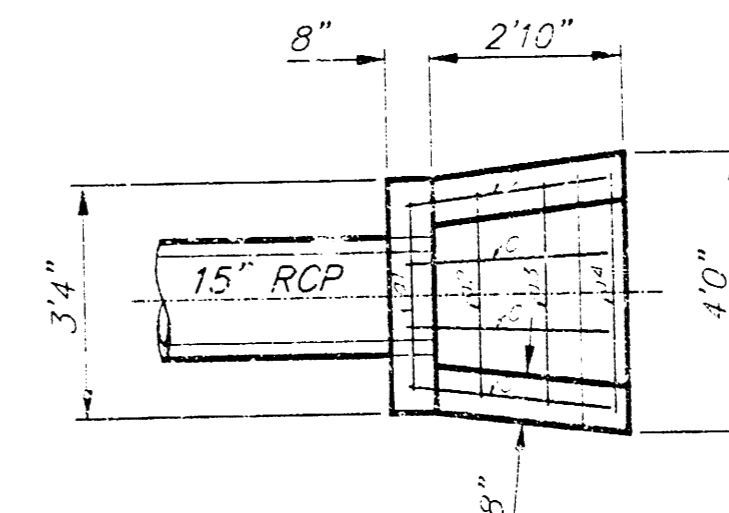

PLAN

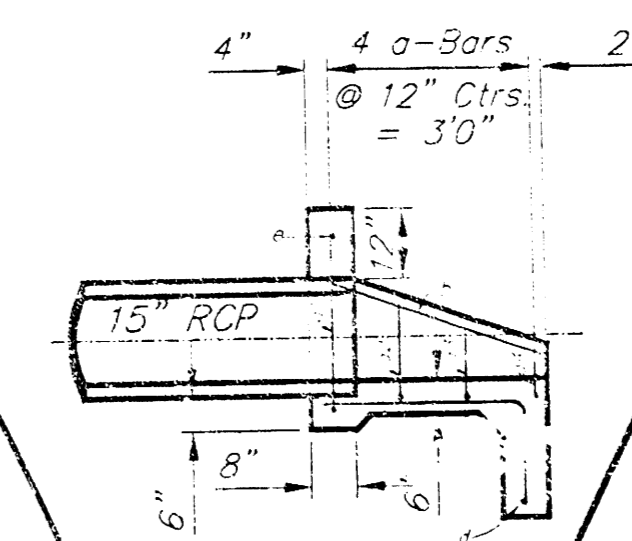

SECTION

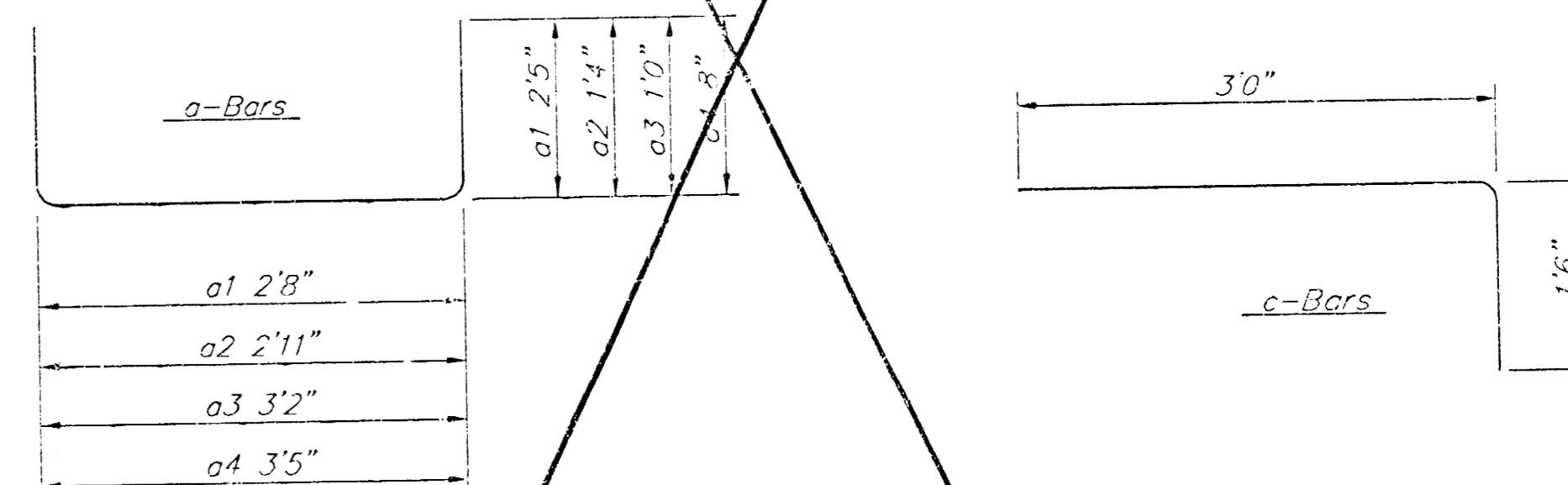

REBAR SCHEDULE

Bar	Shape	Nn	Length	Weight
a1	□	1	7'6"	5.01
a2	□	1	5'7"	3.73
a3	□	1	5'2"	3.45
a4	□	1	4'9"	3.17
b	□	2	4'0"	5.34
c	□	4	5'6"	14.70
d	□	1	3'5"	2.29
e	□	1	2'8"	1.78
Total Rebar			39.46 Lbs.	
Concrete			0.67 C.Y.	

A Deduction in Concrete Quantities Has Been Made for Pipe Openings Through the Headwall
 • Field Bend or Cut Reinforcing as Required for Clearance.
 All Concrete Reinforcement to be #4 Rebar
 All Rebar to Have Min. of 1/2" Conc. Cover

HEADWALL FOR 15" RCP

- GENERAL NOTES
1. ALL PIPES SHALL BE FLUSH CUT PRIOR TO BEING CAST INTO CONCRETE HEADWALL.
 2. CONCRETE USED IN HEADWALL CONSTRUCTION SHALL BE SAME AS PER CITY STANDARD PAVING MIX EXCEPT THAT IT SHALL HAVE A MINIMUM 28 DAY COMPRESSIVE STRENGTH OF 4000 PSI.
 3. ALL EXPOSED EDGES SHALL BE BEVELED 1/2".
 4. REINFORCING STEEL SHALL COMPLY TO A.S.T.M. DESIGNATION A615 GRADE 60. ALL DIMENSIONS RELATIVE TO REINFORCING STEEL ARE TO CENTERLINE OF BAR UNLESS OTHERWISE NOTED.
 5. THE "REIN. CONC. HEADWALL" SHALL BE PAID FOR AT THE UNIT PRICE BID PER EACH IN PLACE WHICH SHALL INCLUDE ALL LABOR, MATERIALS, EXCAVATION, CONCRETE, REINFORCING STEEL AND ALL OTHER INCIDENTAL ITEMS NECESSARY TO COMPLETE THE WORK. MATERIAL QUANTITIES SHOWN ARE FOR INFORMATION ONLY.

HEADWALL DETAIL

BAUGHMAN COMPANY P.A.
 ENGINEERING, SURVEYING, & PLANNING

PROJECT NUMBER: _____ SHEET: **4** OF **5**

DESIGN: RLP/DHV DRAWN: JMK APPROVED: _____ DATE: _____ SCALE: _____

BAY COUNTRY 2ND ADDITION WICHITA, SEDGWICK COUNTY, KANSAS

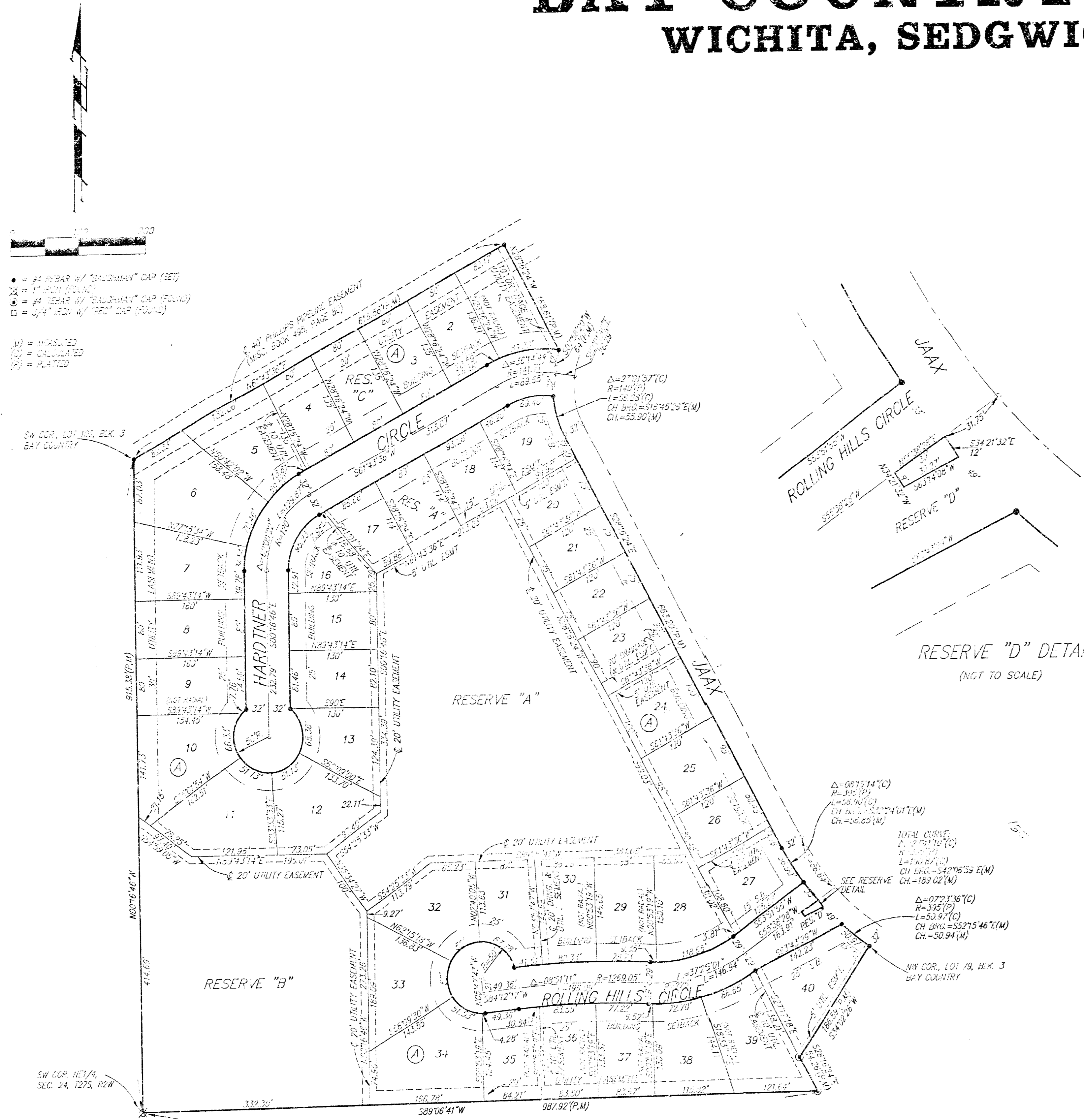

* = #1 BENCH AT BAUGHMAN COR. (SET)
 X = #1 BENCH AT HARDTNER COR. (SET)
 * = #1 BENCH AT ROLLING HILLS COR. (SET)
 * = #1 BENCH AT J.A.A.X. COR. (SET)
 * = #1 BENCH AT HARDTNER COR. (SET)
 * = #1 BENCH AT ROLLING HILLS COR. (SET)

Lot	Block	ELEVATION	MIN.
1-C	A	148.6	138.0
7-3B	A	148.6	138.0

BENCHMARK
 "1" CUT - TOP OF CURB, 14.5' SOUTH OF THE
 SW COR. OF LOT 31, BLOCK 4, BAY COUNTRY.
 ELEV. = 142.45 CITY DATUM
 1209.88 M.S.L.

State of Kansas) SS We, Baughman Company, P.A., Surveyors in
 Sedgwick County) the aforesaid County and State do hereby certify that we have surveyed
 and platted "BAY COUNTRY 2ND ADDITION", Wichita, Sedgwick County,
 Kansas, and that the accompanying plat is a true and correct exhibit
 of the property surveyed, described as follows: A replat of Lots 53,
 54, 55, 56, 57, 58, 59, 60, 61, 62, 63, 64, 65, 66, 67, 68, 69, 70,
 71, 72, 73, 74, 75, 76, 77, and 78, Block 3, TOGETHER with all of
 Reserve "C" and together with that part of Reserve "D" lying between
 said Lots 56 and 57, in said Block 3, and together with Hardtner Circle,
 all in Bay Country, an Addition to Wichita, Sedgwick County, Kansas.

All being situated in the NE1/4 of Sec. 24, Twp. 27-S,
 R-2-W of the 6th P.M., Sedgwick County, Kansas.
 Existing public easements and dedications being vacated by virtue
 of K.S.A. 12-512(b).

Baughman Company, P.A.
 Michael G. Conroy

And all men by these presents that we,
 the undersigned, have caused the land in the surveyors certificate to
 be platted into Lots, a Block, Streets, and Reserves, to be known as
 BAY COUNTRY 2ND ADDITION, Wichita, Sedgwick County, Kansas. The
 utility easements are hereby granted as indicated for the construction
 and maintenance of all public utilities. The drainage and utility easements
 are hereby granted as indicated for drainage purposes and for
 the construction and maintenance of all public utilities. The streets
 are hereby dedicated to and for the use of the public. Reserve "A"
 is hereby reserved for open space, drainage purposes, gazebos, ponds,
 sidewalks, landscaping and utilities as confined to easements. Reserve "B"
 is hereby reserved for drainage, landscaping, irrigation systems, pedestrian
 improvements, and utilities as confined to easements. Reserve "C" is
 hereby reserved for drainage purposes and utilities as confined to easements.
 Reserve "D" is hereby reserved for street purposes, landscaping,
 entry monuments, and utilities. Reserves "A", "B", "C", and "D" shall
 be owned and maintained by the homeowners association for the addition.
 The Minimum Building Pad Elevations for the lowest opening to the
 structures shall be as indicated on the face of the plat.

I.T.J. Investments, Inc.
 Irma N. Jacoby, President
 Bob Cook Homes, L.L.C.
 D.K. Cook, Member
 William Arthur Starnes, Linda Lee Starnes

State of Kansas) SS The foregoing instrument acknowledged be-
 fore me, this 27th day of OCTOBER, 1998, by Irma N. Jacoby,
 Sedgwick County) President of I.T.J. Investments, Inc., on behalf of the corporation.

Judith M. Terhune, Notary Public
 My App't. Exp. 11-7-2001

State of Kansas) SS The foregoing instrument acknowledged be-
 fore me, this 27th day of OCTOBER, 1998, by
 Sedgwick County) D.K. COOK, MEMBER of Bob Cook Homes, L.L.C., on
 behalf of the company.

Judith M. Terhune, Notary Public
 My App't. Exp. 11-7-2001

State of Kansas) SS The foregoing instrument acknowledged be-
 fore me, this 29th day of OCTOBER, 1998, by
 Sedgwick County) William Arthur Starnes and Linda Lee Starnes, husband and wife.

Judith M. Terhune, Notary Public
 My App't. Exp. 11-7-2001

We, the undersigned, holders of a mortgage
 on the above described property, do hereby consent to this plat of
 "BAY COUNTRY 2ND ADDITION", Wichita, Sedgwick County, Kansas.

Gary K. Brown, EXEC. V.P.
 State of Kansas) SS The foregoing instrument acknowledged be-
 fore me, this 30th day of OCTOBER, 1998, by
 Sedgwick County) GARY K. BROWN, EXEC. VICE-PRESIDENT of Emprise Bank, on behalf
 of the bank.

Judith M. Terhune, Notary Public
 My App't. Exp. 11-7-2001

Judith M. Terhune, Notary Public
 My App't. Exp. 11-7-2001

This plat of "BAY COUNTRY 2ND ADDITION", Wichita,
 Sedgwick County, Kansas has been submitted to and approved by
 the Wichita-Sedgwick County Metropolitan Area Planning Commission,
 Wichita, Kansas.
 Dated this 12 day of MARCH, 1998
 Wichita-Sedgwick County Metropolitan Area Planning Commission



Richard E. Lopez, Chairman
 Marvin S. Krout, Secretary

This plat approved and all dedications
 shown hereon accepted by the City Council of the City of Wichita,
 Kansas, this 13th day of JULY, 1998.

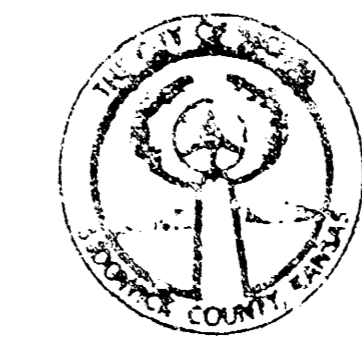

Bob Krings, Mayor
 Pat Burnett, City Clerk

Entered on transfer record this 4th
 of August, 1998

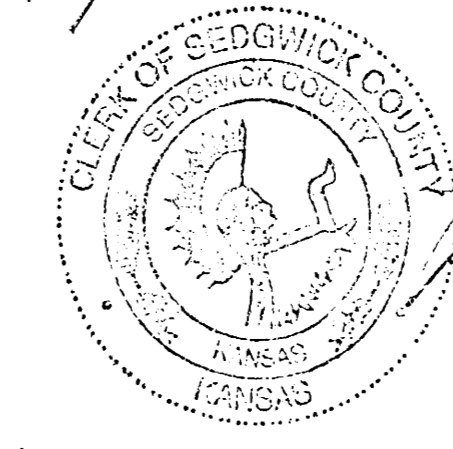

James J. Ford, County Clerk

State of Kansas) SS This is to certify that this plat has been
 Sedgwick County) filed for record in the office of the Register of Deeds, this 5th day
 of August, 1998 at 9:58 o'clock A.M. and is duly recorded.

Bill Meek, Register of Deeds
 Linda Kizior, Deputy

1818161



We, the undersigned, holders of a mortgage
 on the above described property, do hereby consent to this plat of
 "BAY COUNTRY 2ND ADDITION", Wichita, Sedgwick County, Kansas.
 Southwest National Bank

Robert E. Hoopes, President

State of Kansas) SS The foregoing instrument acknowledged be-
 fore me, this 6th day of NOVEMBER, 1998, by
 Sedgwick County) ROBERT E. HOOPES, PRESIDENT of Southwest National Bank,
 on behalf of the bank.

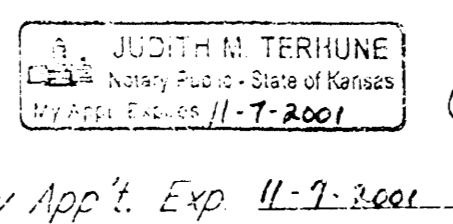

Judith M. Terhune, Notary Public
 My App't. Exp. 11-7-2001

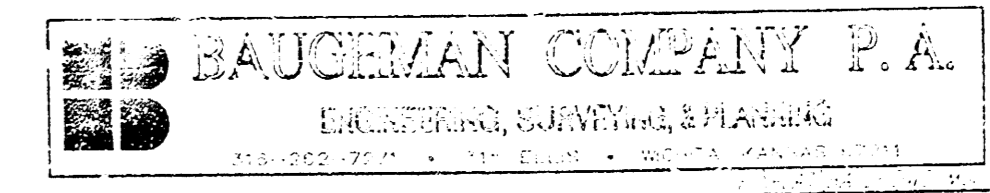

20.00
OK