

Private Storm Water Sewer Project Serving  
**SIERRA HILLS ADDITION**  
 WICHITA, KANSAS

**1261 PPS (607861)**  
 Michael E. Lindebak, City Engineer

**General Notes**

- Contractor will be required to provide a minimum notice of 48 hours to utility companies prior to starting any excavation as follows:  

Kansas One-Call	687-2470
-----------------	----------

The Contractor must notify the following in case of an emergency:

Cox Communications	262-0861
Kansas Gas Service	383-8600
KGE	383-8800
Peoples Natural Gas Company	1-800-303-0357
Southwestern Bell Telephone Company	1-800-286-8313
City of Wichita Police Department	268-6000
City of Wichita Fire Department	268-6000
- The Contractor shall be responsible for preserving property irons. The Contractor will be required to re-establish any property irons which are damaged or destroyed by his construction operations. Such irons shall be re-established by a licensed land surveyor in accordance with state laws.
- The Contractor shall seed and fertilize all disturbed turf areas upon completion of construction.
- Traffic will not be affected by construction of this project.
- Reinforced Concrete Pipe (RCP) installed on this project shall conform to the City of Wichita Standard Specifications for Sewer Line Construction. RCP pipe for storm sewer shall be Class III pipe. Joints shall be tongue and groove joints sealed with either flexible plastic gaskets or cement mortar.

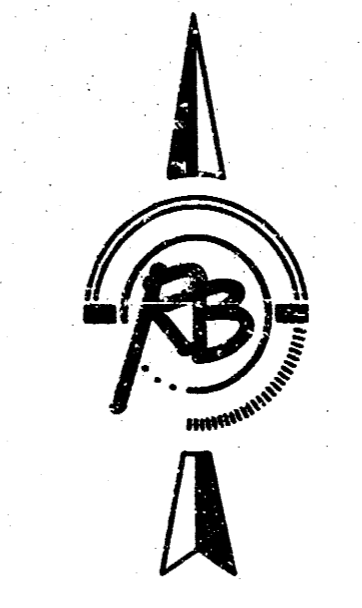

Scale: 1" = 100'

APPROVED AS NOTED  
 BY CITY ENGINEER OF WICHITA

Sanitary Sewers Julianne Kallman 7-18-02

Storm Sewers \_\_\_\_\_

Driveway Approaches \_\_\_\_\_

Water Mains \_\_\_\_\_

Paving \_\_\_\_\_

NOTE TO CONTRACTORS

Inspection and testing for this project are to be provided by a Licensed Consulting Engineering Firm under contract with the Owner/Developer. Said inspection to be in accordance with the City of Wichita standard construction engineering practices and certified by a Licensed Professional Engineer. No work shall be performed in dedicated easements or public right-of-way by the Contractor without such inspection, nor shall any work be commenced without written authorization by the City Engineer.

Booked  
 E-11  
 2/18/04  
 ROL

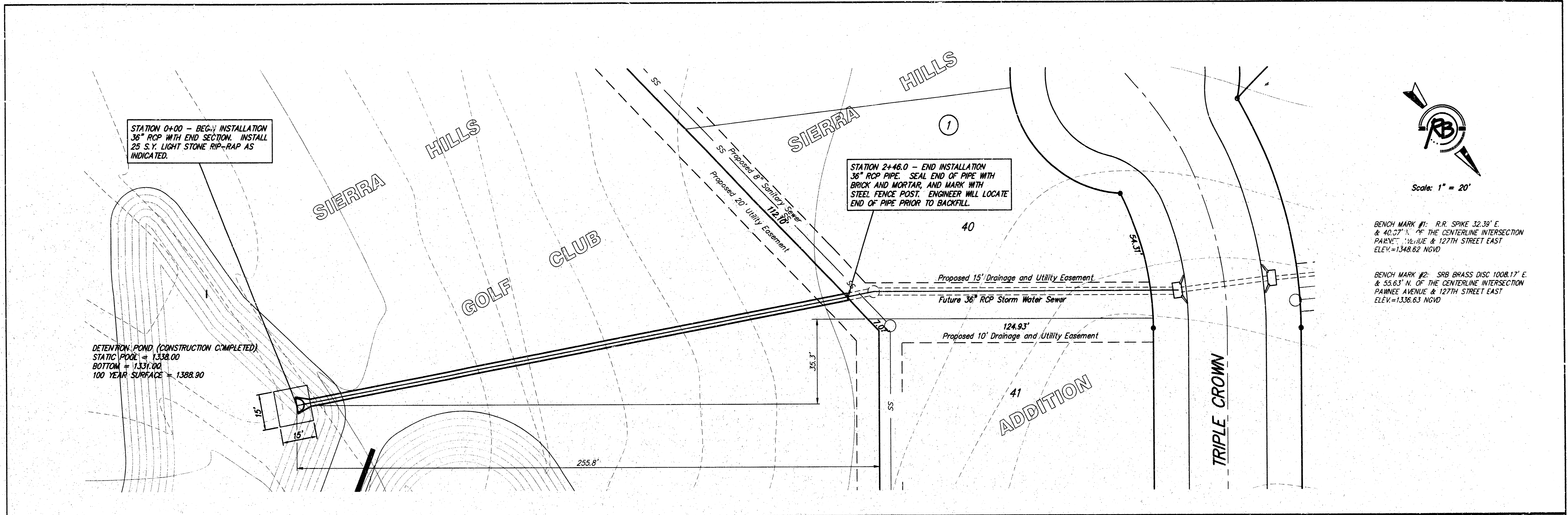

BENCH MARK #1: R.R. SPIKE 32.39' E & 40.27' N OF THE CENTERLINE INTERSECTION PAINTE: 1/2\"/>

BENCH MARK #2: SRB BRASS DISC 1008.17' E & 53.63' N OF THE CENTERLINE INTERSECTION PAINTE: 1/2\"/>

STATION 0+00 - BEGIN INSTALLATION 36\"/>

STATION 2+46.0 - END INSTALLATION 36\"/>

DETENTION POND (CONSTRUCTION COMPLETED).  
 STATIC POOL = 1338.00  
 BOTTOM = 1331.00  
 100 YEAR SURFACE = 1388.90

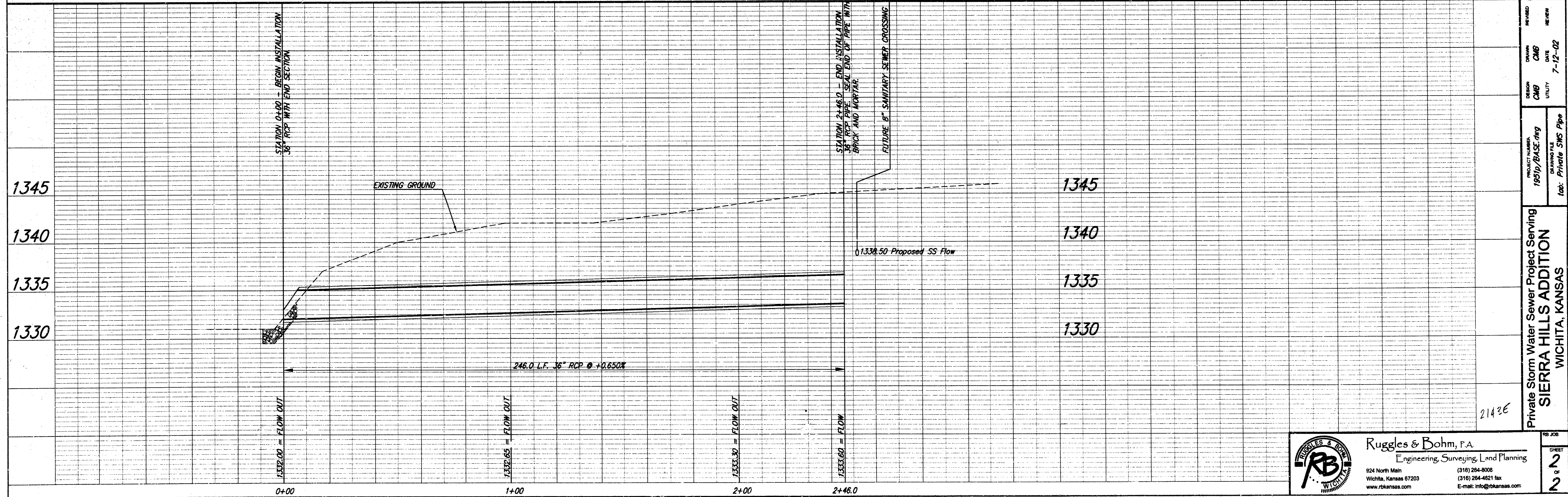

DESIGN	CMB	DATE	7-12-02
REVISION		REVIEW	
PROJECT NUMBER	1957p/BASE.rtg		
DRAWING FILE	tab: Private SMS Pipe		
Private Storm Water Sewer Project Serving SIERRA HILLS ADDITION WICHITA, KANSAS			
NO. JOB	2143E		

**Ruggles & Bohm, P.A.**  
 Engineering, Surveying, Land Planning

924 North Main (316) 264-8008  
 Wichita, Kansas 67203 (316) 264-4621 fax  
 www.rbkansas.com E-mail: info@rbkansas.com

**RB**  
 WICHITA, KANSAS

SHEET  
 2 of 2