

**STORM WATER DRAIN NO. 179
EQUESTRIAN ESTATES ADDITION- PHASE 2
TO
THE CITY OF WICHITA, KANSAS**

JAMES L. ARMOUR, P.E. - CITY ENGINEER

PROJECT NO. 468-83319
OCA NO. 751410

GENERAL NOTES:

- Utility service lines, poles, valve boxes, meters, and etc. are to be adjusted as necessary by others prior to construction unless the plans specifically call for their adjustment by the Contractor. Existing utilities and their location, as shown on the plans, represent the best information obtainable for design. The Contractor will be required to work around existing utilities within the right-of-way which do not conflict with proposed construction.
- Contractor will be required to provide a minimum advance notice of twenty-four (24) hours to utility companies prior to starting any excavation as follows:

Kansas One-Call	1-800-344-7233
-----------------	----------------

The Contractor must notify the following in case of an emergency:

Cox Communications	262-4270 or 263-2061
Kansas Gas	263-7511
Waste Energy	264-1141
Aquila Networks	942-8350 or 263-8161
Southwestern Bell Tel. Co.	1-800-571-2611
City of Wichita Water Department	268-4908
- Rubble from the removal of miscellaneous structures and excess excavation which is to be wasted shall be disposed of on sites to be provided by the Contractor. These sites shall be approved by the Engineer as to suitability, appearance and site location. Locations that, in the opinion of the Engineer, will leave an unsightly appearance will not be approved.
 All subtle excavation shall be wasted on low lying lots within the addition before any material is disposed of off site.
 All disposal sites must be approved by the Kansas Department of Health and Environment. Material either stockpiled or disposed of in a flood plain would require a Kansas State Board of Agriculture permit. Any material dumped in waters of the United States or wetlands is subject to U.S. Corps. of Engineers permitting regulations. Any material buried or stockpiled beyond approved construction limits would require additional archaeological investigations unless buried in a previously approved borrow location.
- Trees and shrubs in public right-of-way which are in direct conflict with proposed new construction shall be removed by the Contractor with the Engineer's approval. Trees and shrubs which are not in direct conflict with proposed new construction shall be saved and protected from damage.
- The Contractor shall be responsible for preserving property irons. The Contractor will be required to reestablish any property irons which are damaged or destroyed by his construction operations. Such irons shall be reestablished by a licensed land surveyor in accordance with state laws.
- Trees are to be removed as needed. The cost is subsidiary to site clearing costs.
- All lawn/turf areas disturbed by construction shall be restored with the same sod as existing. Restoration of disturbed areas shall include, but not be limited to, top soil preparation and sodding. All sodding work shall be in accordance with City Standard Specifications and the City Administrative Regulation No. AR18, which governs cleanup and restoration or replacement following construction. The "Recapitulation of Quantities" will show the estimated Square Yards of disturbed lawn/turf area to be sodded, with a bid item for the same. When the weather/season prevents the installation of sod, the Contractor shall be responsible for installing Erosion Control Blanket (Curlex I, or approved equal) at the back of curb (8' wide minimum). All costs for erosion mat installation shall be subsidiary to "Site Restoration".
- The Contractor shall reseed all non-lawn/turf areas disturbed by construction with a mixture of Ryegrass (applied at a rate of 200 lbs per acre) and Fescue, Bermuda, or Buffalo grass, depending on the soil conditions (applied per Standard Specifications). Pure Nitrogen fertilizer shall also be applied at a rate of 1.5 lbs per thousand square feet. The seed shall be watered with deep soaking every two (2) weeks during dry periods until a mature stand of grass is obtained. The "Recapitulation of Quantities" will show the estimated Square Yards of disturbed non-lawn/turf area to be seeded, with a bid item for the same. The permanent seeding may be omitted only if sodding is required in accordance with previous General Note. The Contractor shall be responsible for installing Erosion Control Blanket (Curlex I, or approved equal) at the back of curb, to and including the limits of all seeded areas. All costs for this work shall be subsidiary to the seeding bid item.
- Contractor shall maintain all existing BMPs on project site during construction. Contractor shall repair or replace any existing BMP's that are damaged (Cost is subsidiary to site restoration). If BMPs were damaged prior to contractor beginning work on project, notify construction inspector or engineer.
- Contractor shall remove and stockpile organic material (topsoil) to surface (to a minimum of twelve (12) inches) all fills, embankments and any other areas on the site of the work where the original topsoil will be covered or damaged. Topsoil shall be free from trash, debris and surface vegetation more than six (6) inches in height. After all work has been completed in each area, topsoil shall be placed and graded. (Cost shall be subsidiary to Excavation)

Scale 1" = 150'

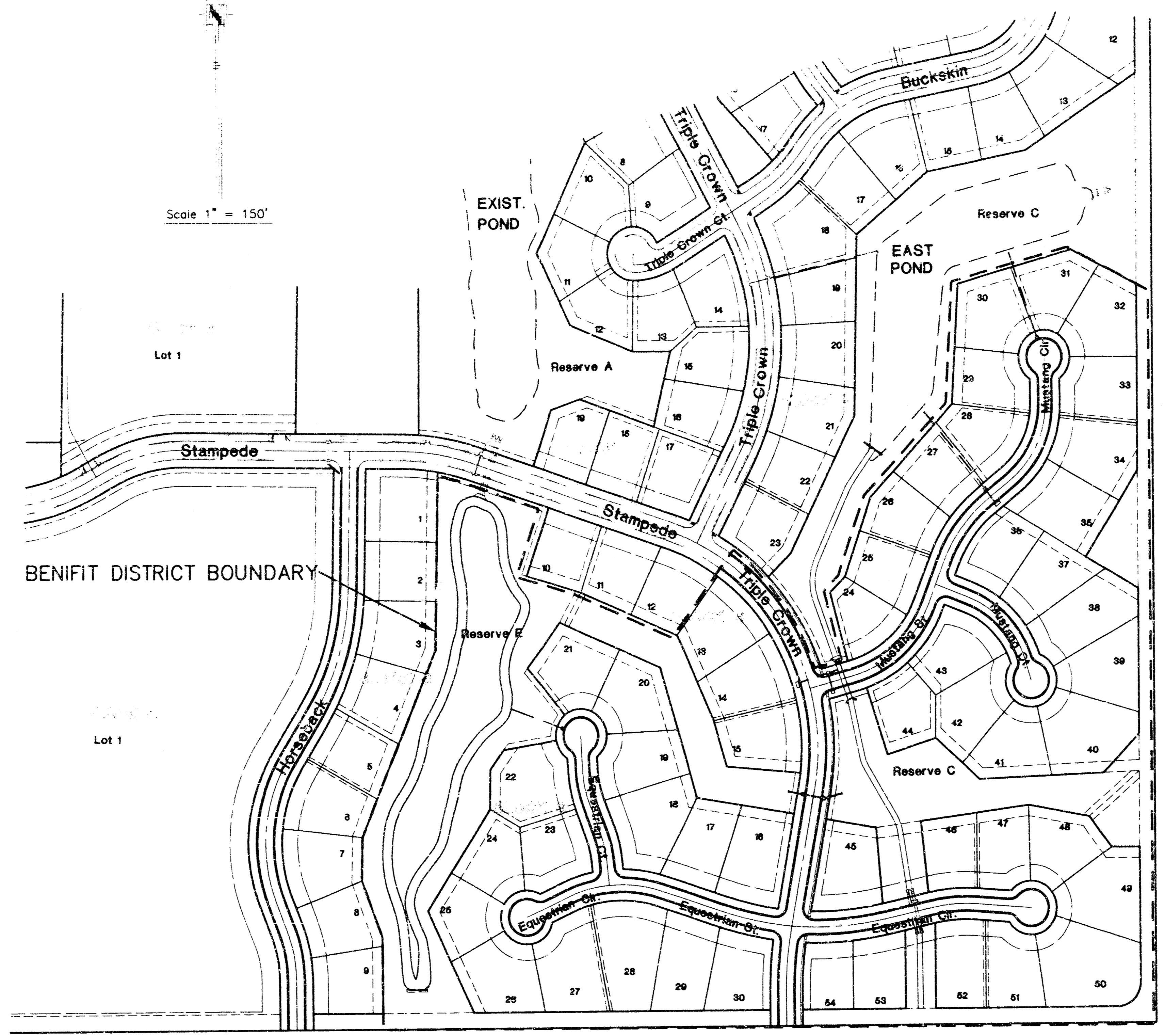

INDEX

TITLE SHEET	SHEET 1
POND INLET STRUCTURE	SHEET 2
POND GRADING PLAN	SHEET 3
SOIL EROSION BMP DETAILS	SHEET 4-5
COORDINATE POINTS LIST	SHEET 6
LOT GRADING PLAN	SHEET 7
STORM WATER POLLUTION PREVENTION PLAN	SHEET 8-8A
EARTHWORK SUMMARY	SHEET 9
EQUESTRIAN ESTATES PLAT	SHEET 10-11

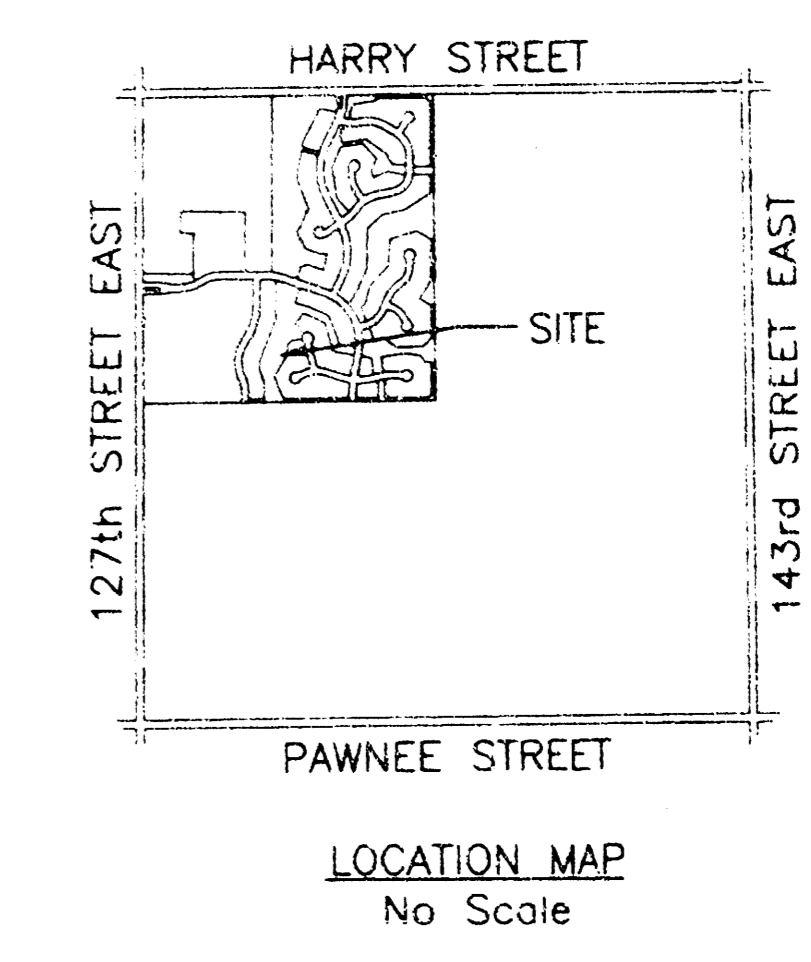

BENCH MARKS

- (U.S.G.S. Datum)
- Railroad spike in power pole, approximately 25' south and 30' east of W 1/4 Corner, Section 35-27-2E. Elev. 1,349.65
 - Square on south hub guard of RCBC just west of NW Corner of Section 35-27-2E. Elev. 1,311.90

EARTHWORK SUMMARY

Pond Excavation	39,520 C.Y.
Pond Fill	1,477 C.Y.
Waste **	38,043 C.Y.

(See Earthwork Summary Sheet for Site Balance)
 ** See Street Plans for Waste Placement on Site

JANUARY 2008



POE & ASSOCIATES, INC.
 CONSULTING ENGINEERS
 5940 E. Central, Suite 200 • Wichita, KS 67208-4242
 Phone 316/685-4114 • FAX 316/685-4444

James M. Ubert
 JAMES M. UBERT
 LICENSED
 4698
 1-15-06
 KANSAS
 PROFESSIONAL ENGINEER

N 7743.208
E 16806.773



N 7743.452
E 16846.772

26 SY Rip-Rap
Heavy Stone (40' x 6')

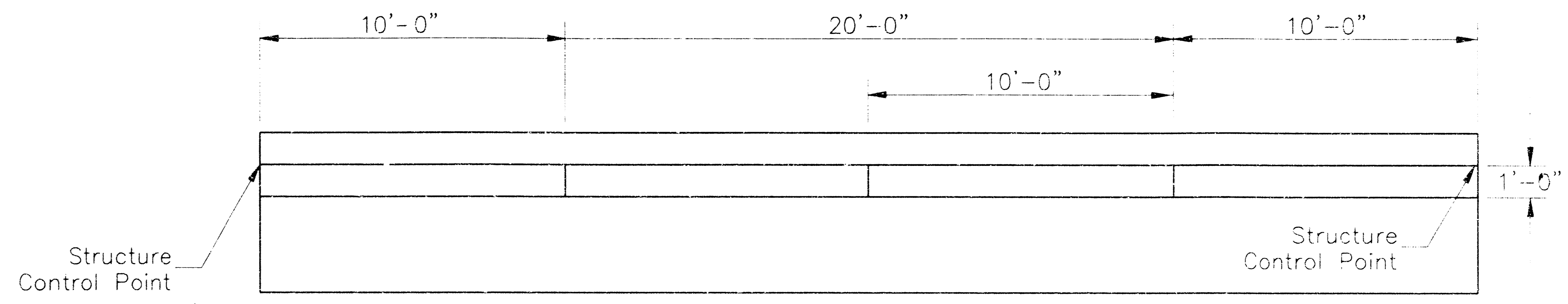

PLAN

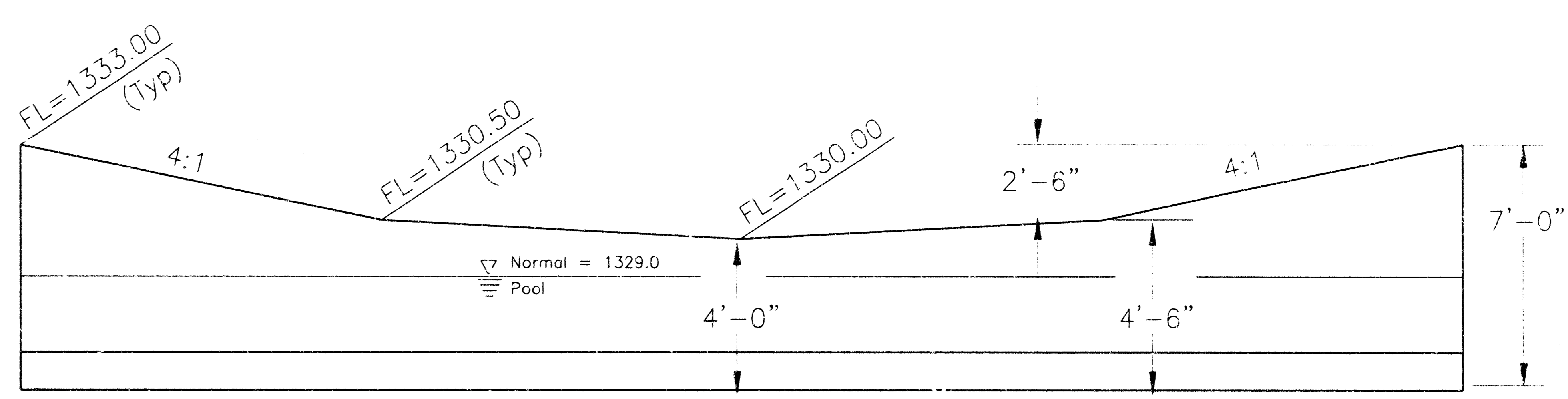

ELEVATION

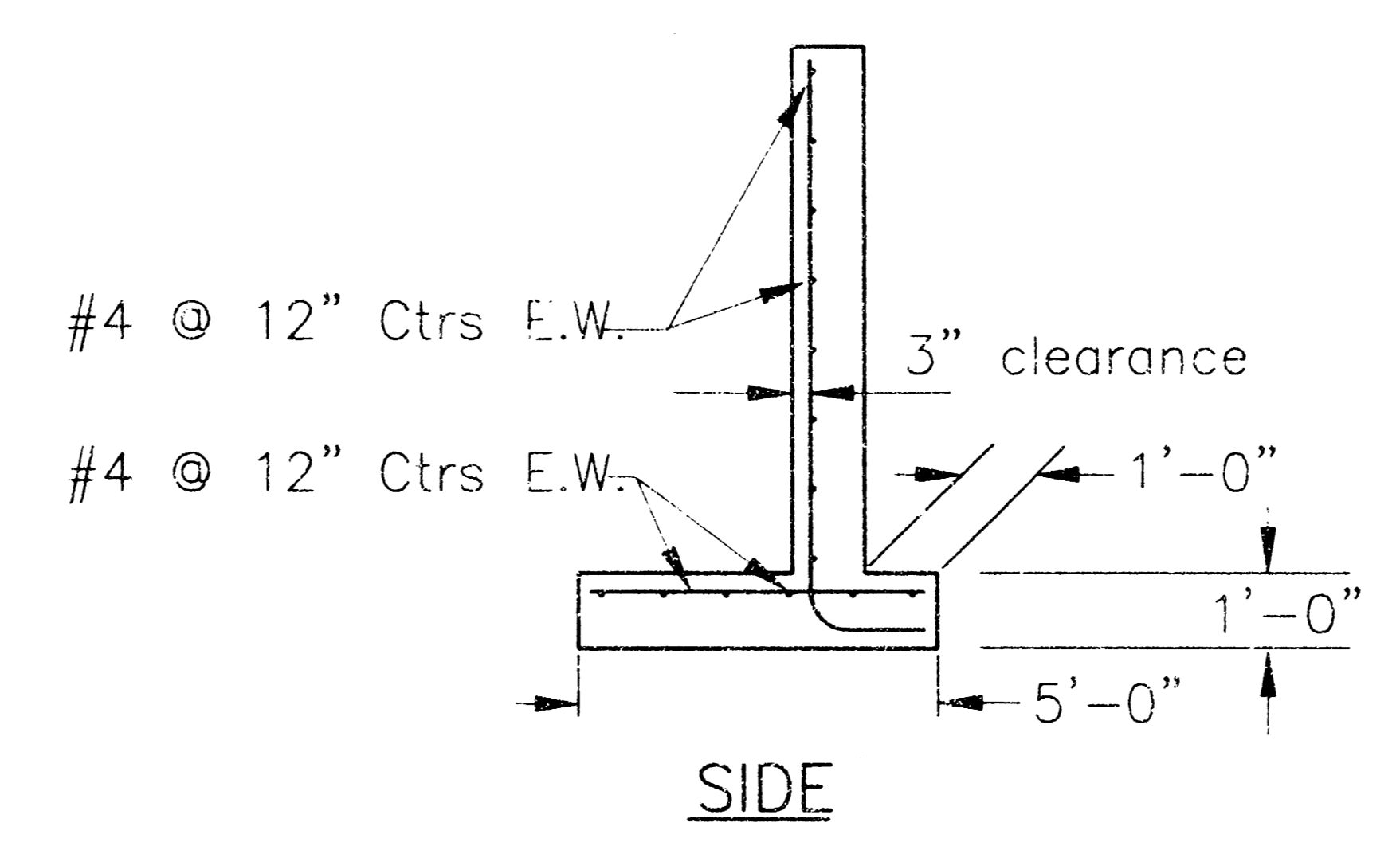

SIDE

Reinforced Concrete Toe Wall

Scale: 1"=2.5'

EQUESTRIAN ESTATES ADDITION - PHASE 2
STORM WATER DRAIN NO. 178
REINFORCED CONCRETE INLET STRUCTURE
CITY OF WICHITA, KANSAS
JAMES L. ARNDT, P.E. - CITY ENGINEER
C.O.W. Project # 068 3232 O.C.A. # 75110

POE & ASSOCIATES, INC.
CONSULTING ENGINEERS
5940 E. Central, Suite 200 • Wichita, KS 67218-4231
Phone: 316-607-1114 • FAX: 316-607-4444

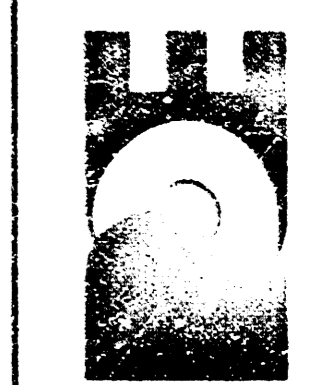

FINAL

Designed By: JMU/JPD
Drawn By: JMU/JPD
Pkg Job No.: 18942
Date: January 2006

NOTE:
 ALL RESERVE AREAS AND SLOPES ABOVE ELEVATION 1329.0
 SHALL RECEIVE PERMANENT KANSAS PREMIUM BLEND FESCUE SEEDING
 (SEE STORM WATER POLLUTION PREVENTION PLAN SHEET)

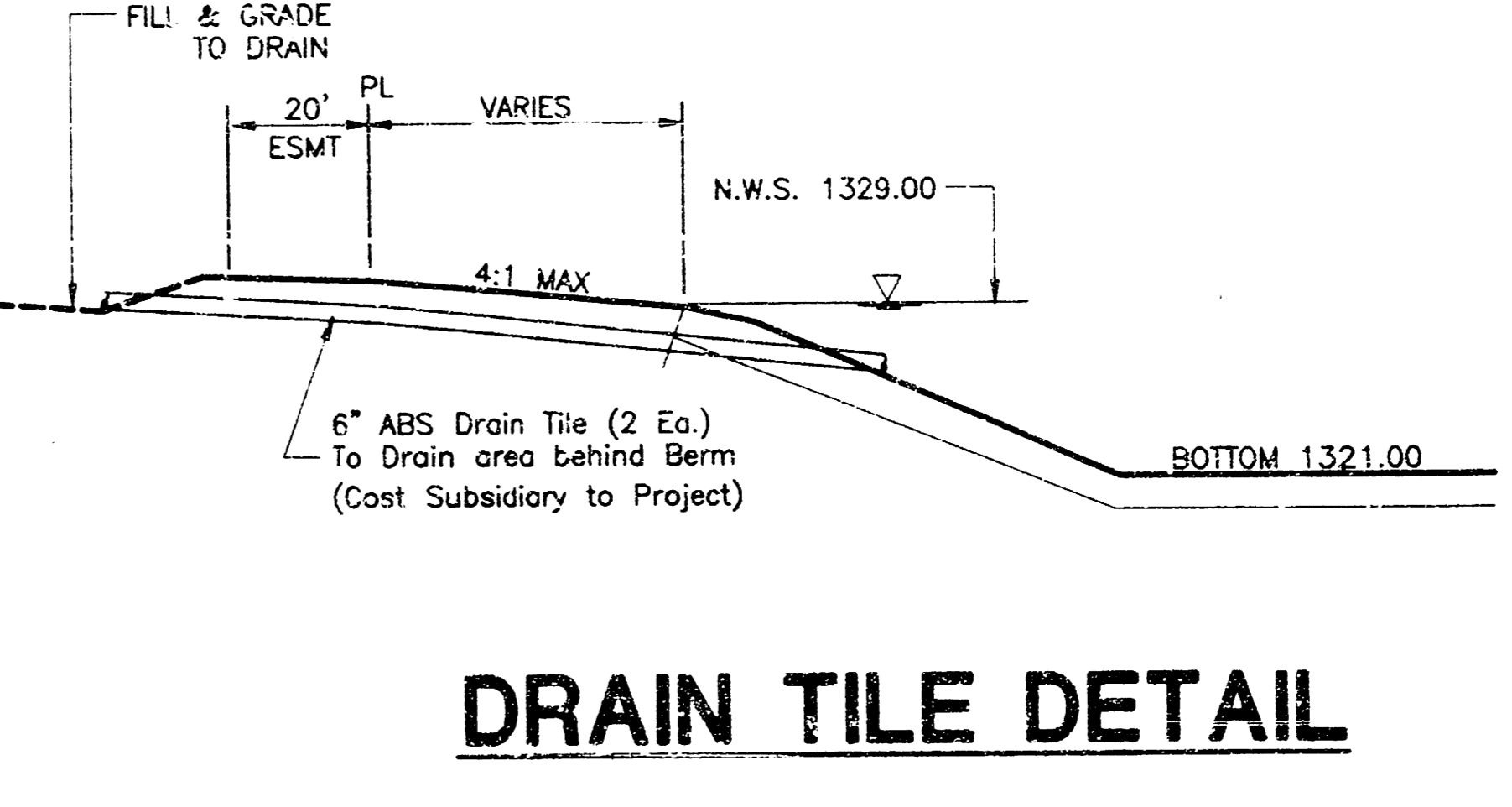
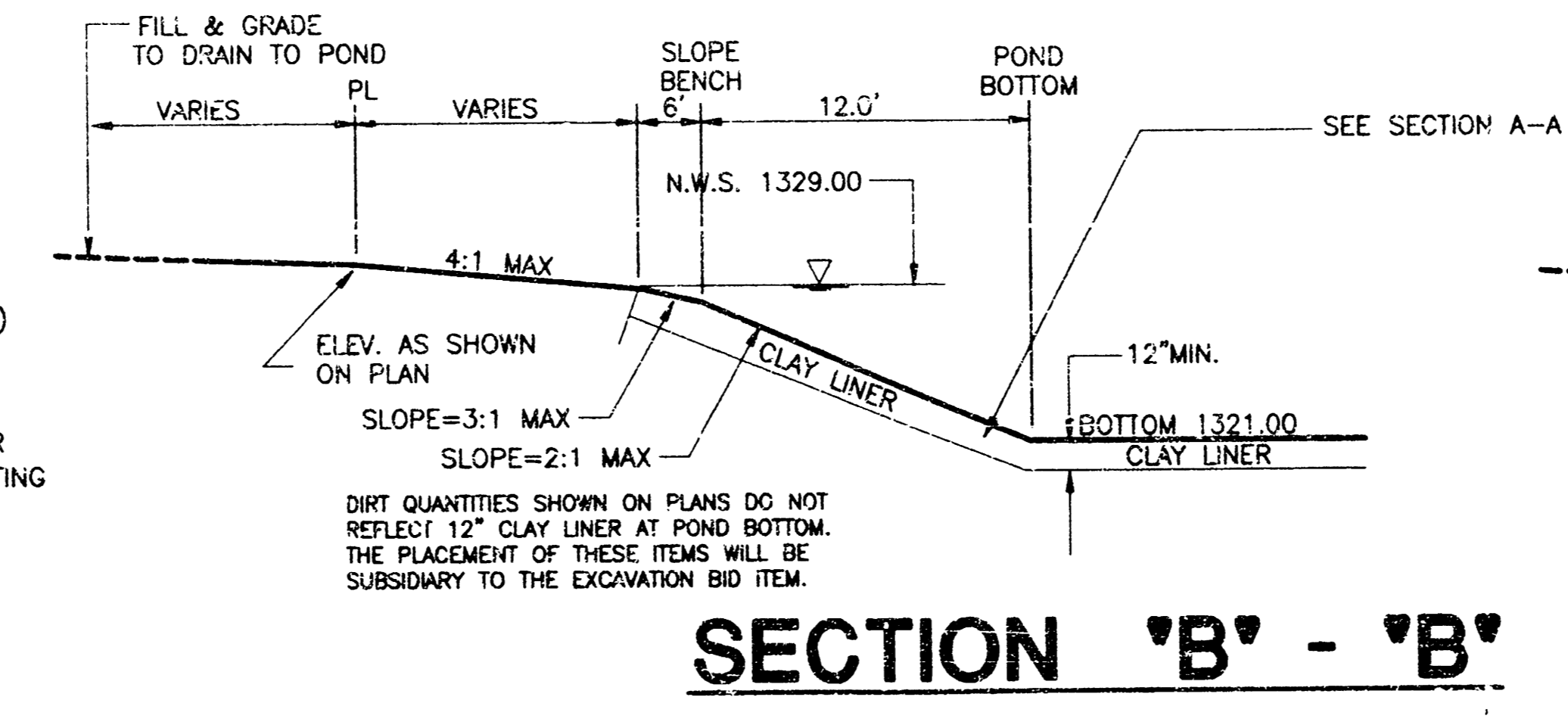
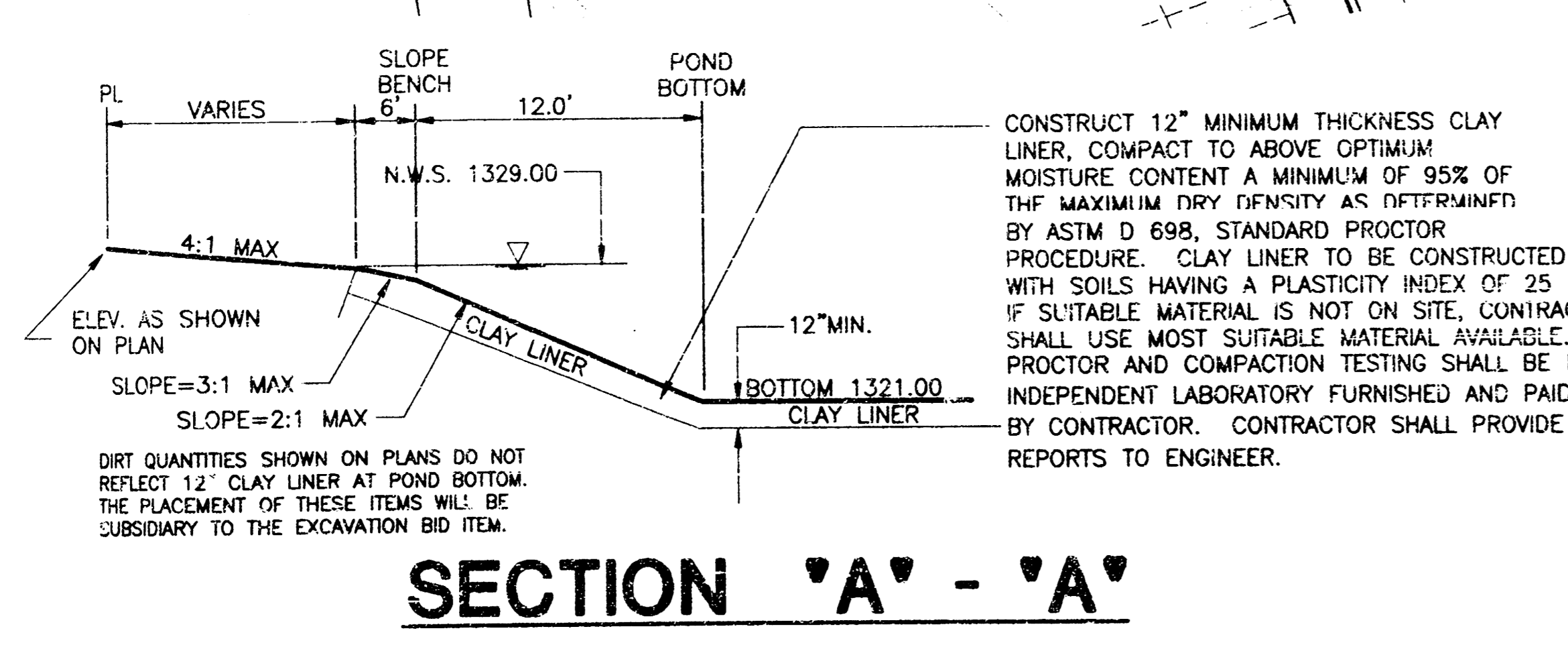
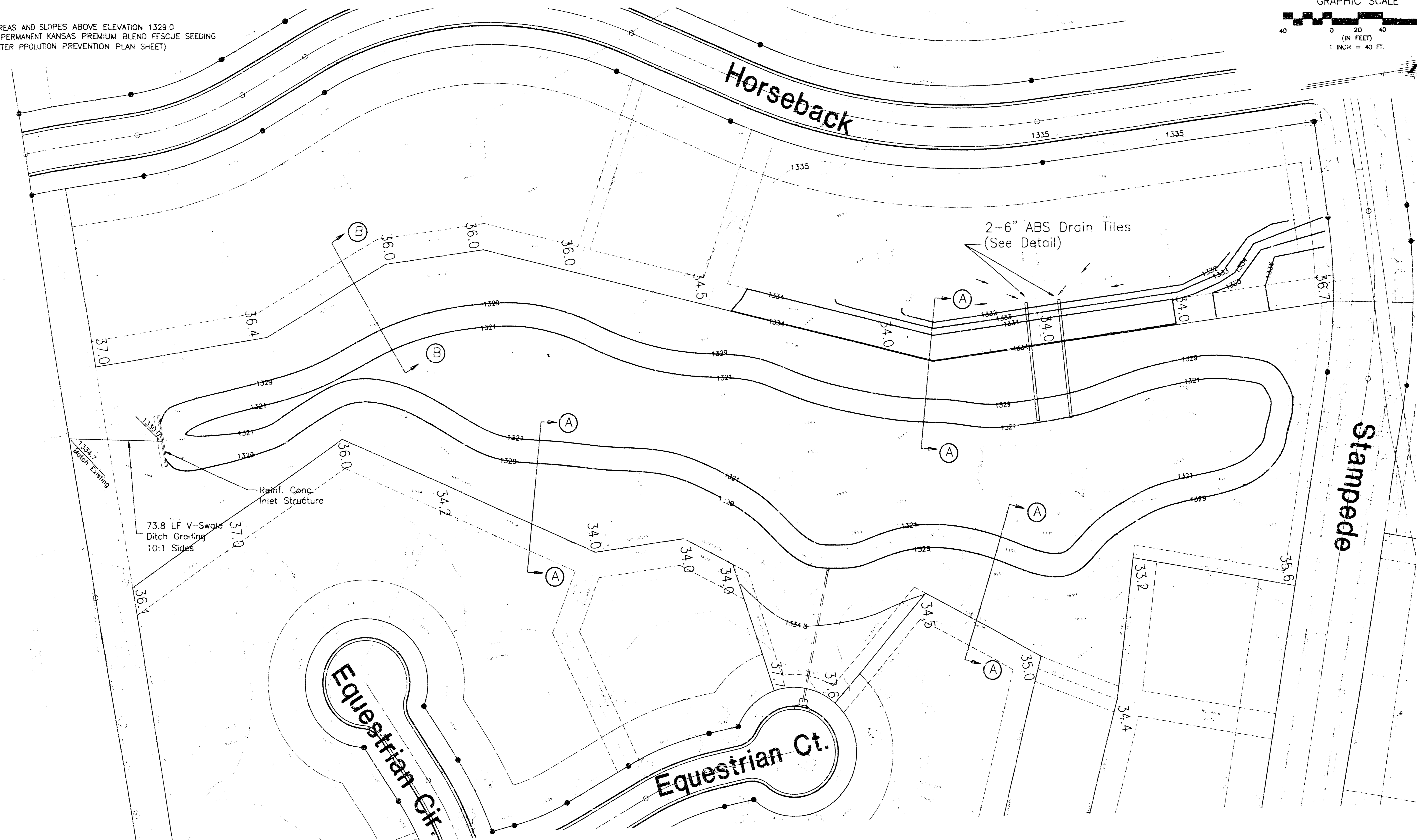
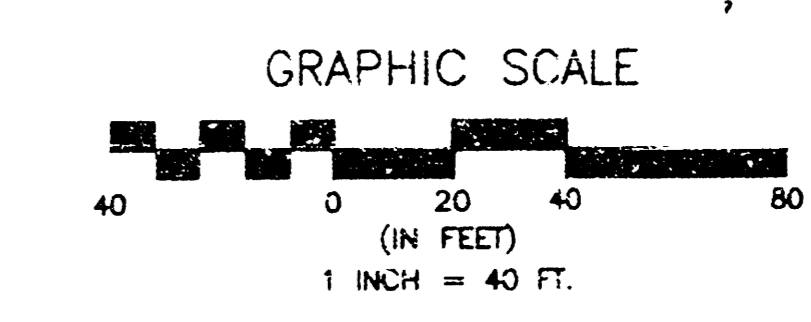

EQUINE ESTATES ADDITION - PHASE 2
 STORM WATER DRAIN NO. 179
 POND GRADING PLAN
 CITY OF WICHITA, KANSAS
 JAMES L. ARNOOLD, P.E. - CITY ENGINEER
 C.O.W. Project # 468-6333a O.C.A. # 75-410

POE & ASSOCIATES, INC.
 CONSULTING ENGINEERS
 5940 E Central, Suite 200, Wichita, KS 67238-4542
 Phone: 316-981-4114 FAX: 316-981-4444

FINAL
 Designed By: JMU/JPD
 Drawn By: JMU/JPD
 P.C. Job No.: 1694J
 Date: January, 2006

Sheet
 3 of 11

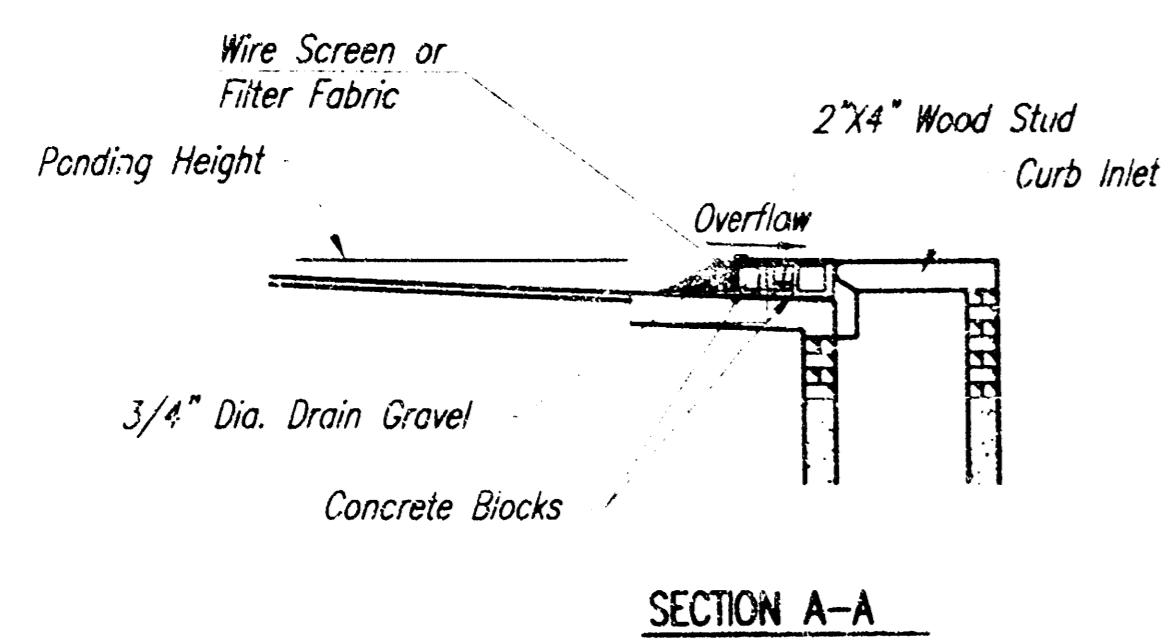

SECTION A-A

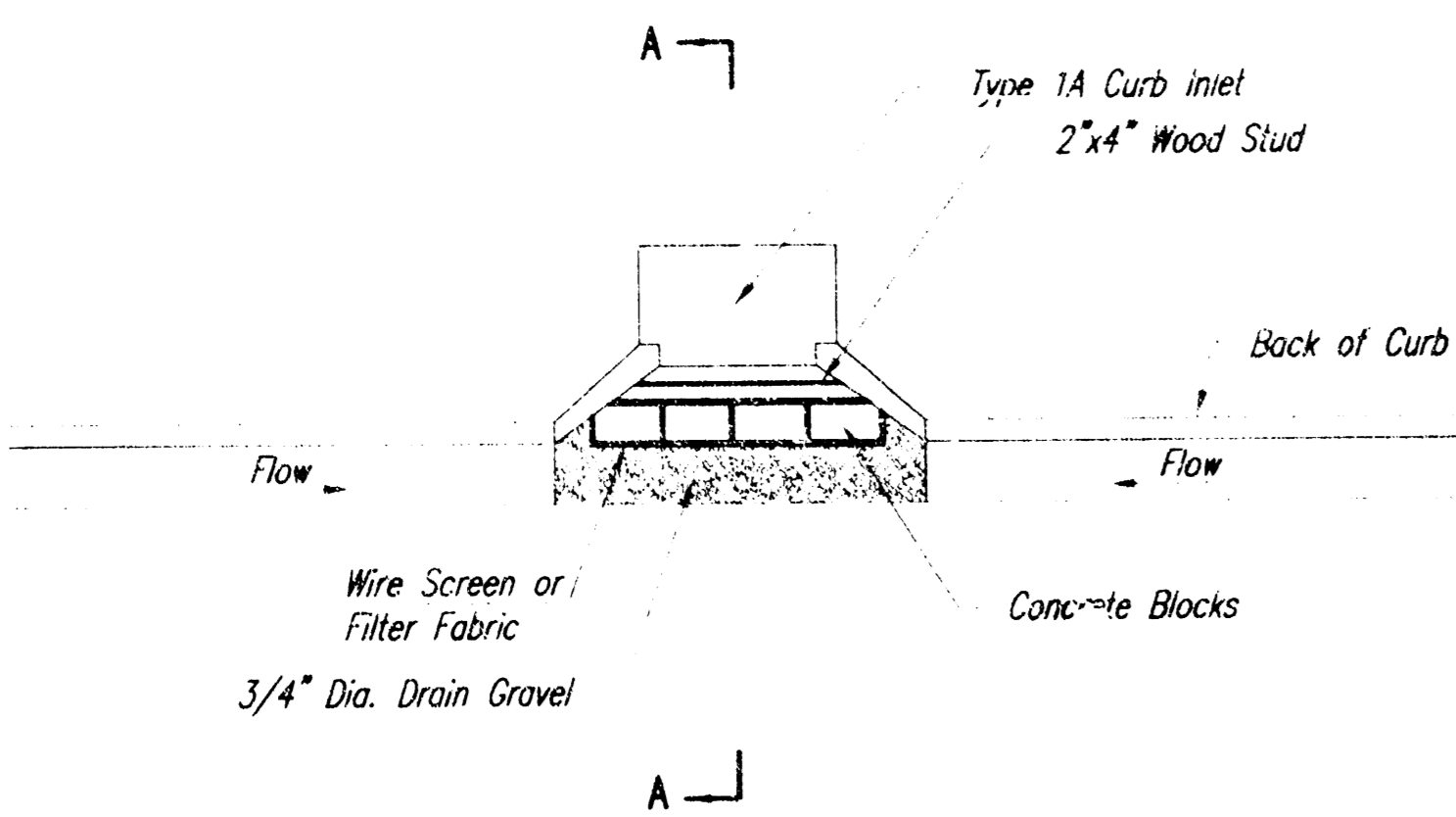

CURB INLET GRAVEL FILTERS
(INLET PROTECTION-RESIDENTIAL STREETS ONLY)

NOTE: Other types of curb inlet protection may be approved by the city so long as equal protection is provided.

A gravel inlet filter shall be installed at sump locations on residential streets. This type of protection is not to be used on arterial or collector streets at any time that it would pose an undue traffic hazard.

Instructions for Installing:

- STEP 1: Place concrete blocks around the inlet as shown on drawing. Insert 2x4 board as shown.
- STEP 2: Wrap 1/2" mesh wire screen around the concrete blocks.
- STEP 3: Place 1" to 1-1/2" diameter rock around the blocks and wire screen. Be sure the rock extends down from the top of the concrete block.
- STEP 4: To prevent damage to vehicles, signs warning drivers about the structures may be necessary. An alternative installation is the use of gravel bags supported by a 2x4" board to prevent collapsing.

Use of rock with diameters smaller than 1" in the bag may result in clogging of pores and reduce the amount of water flowing into an inlet.

Maintenance:

All curb inlet gravel filters shall be inspected and repaired after each runoff event. Sediment deposits are to be removed once material is within 8 cm (3 inches) of the top of any block. Periodically, the gravel shall be raked to increase infiltration and filtering of runoff waters. Accumulated sediment is to be removed immediately from roads and streets.

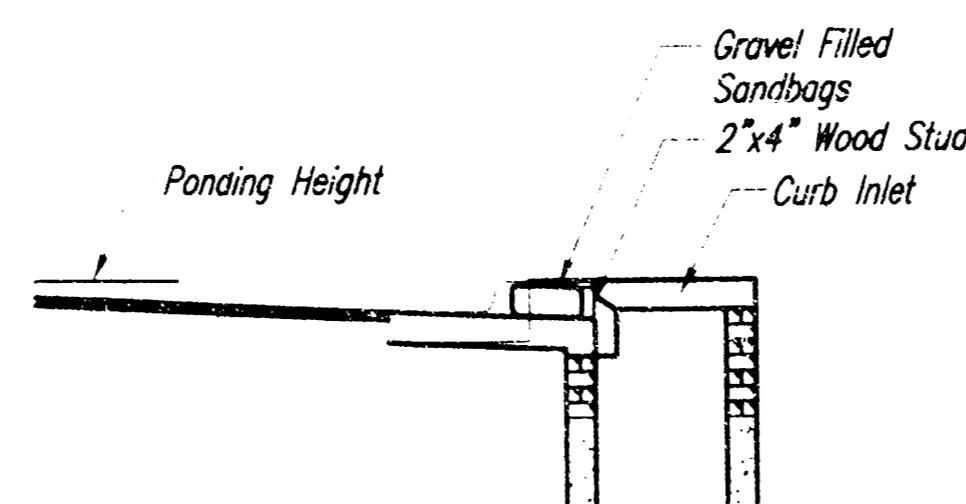

SECTION B-B

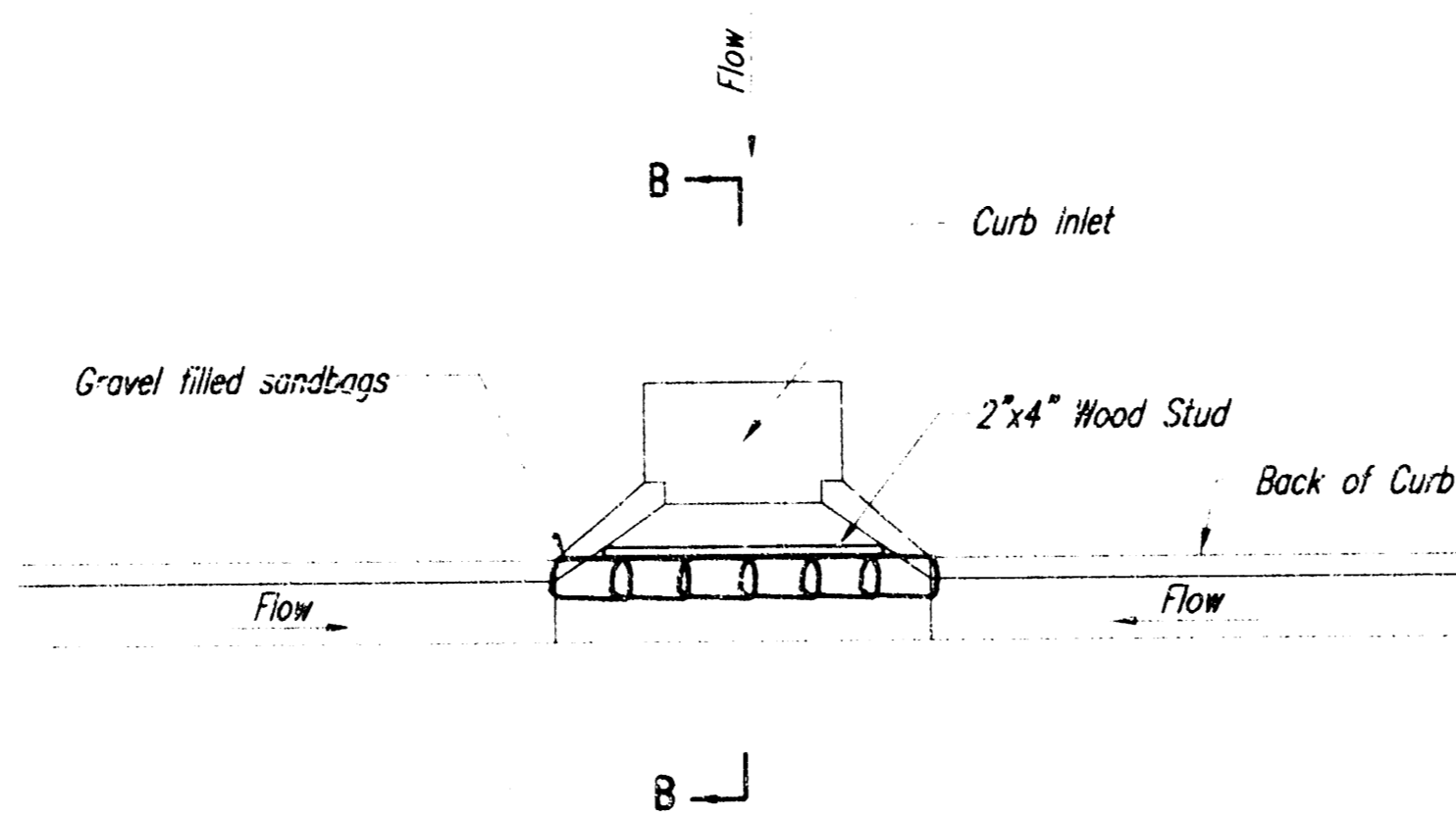

CURB INLET SANDBAG FILTERS
(INLET PROTECTION)

NOTE: Other types of curb inlet protection may be approved by the City so long as equal protection is provided.

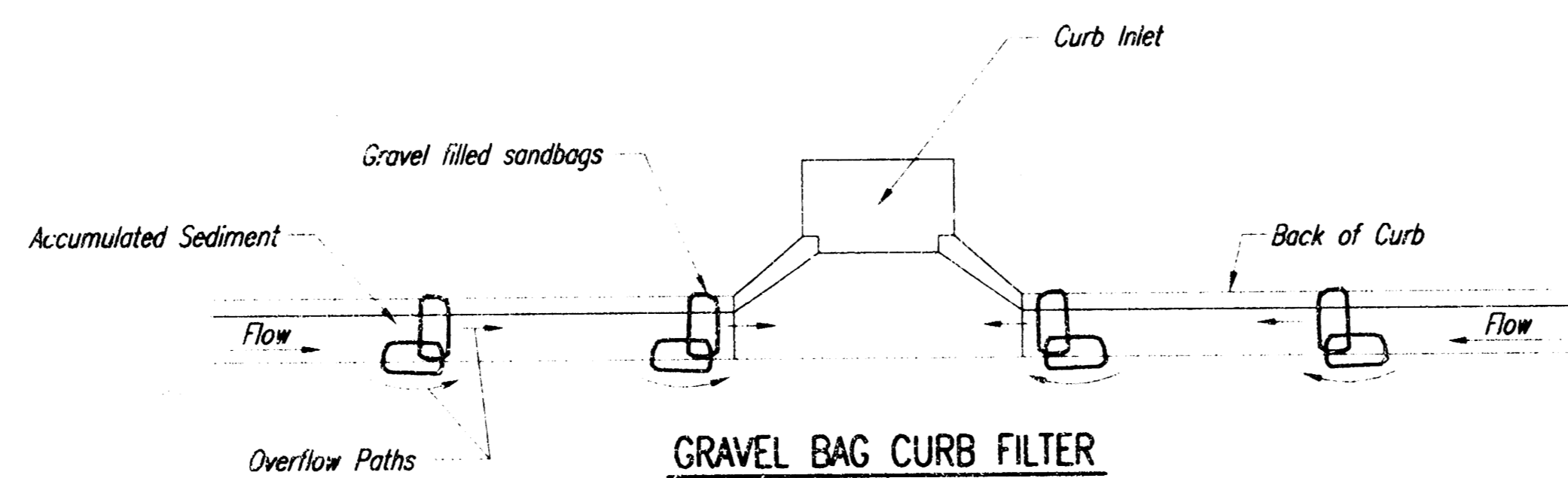

GRAVEL BAG CURB FILTER
(INLET PROTECTION)

NOTE: Place two or more sets of bags in a manner that results in maximum support. The flow line bag must be lower than top of curb.

CURB SEDIMENT TRAPS

When inlets are located on streets having a grade (i.e., sump conditions do not exist), installing gravel (or sand) bags in the gutter flow line to create small sediment traps can be considered. Gravel bags are recommended over sand bags to allow for drainage.

If the spacing between bags becomes too large, little sediment may be trapped. Spacing of bags should be completed using the table or graph that illustrates placement distances based upon street slope. When installed in the gutter, bag tops must be lower than the sidewalk.

Spacing:

Gravel bags are to be placed according to street grades using the following table or graph that appears below.

GRADE (%)	SPACING (FEET)
0.5	75
1.0	45
2.0	18
3.0	12
4.0	9
5.0	6

Maintenance:

Collected sediment shall be removed after every runoff event. Bags that are destroyed by vehicular traffic or through natural deterioration are to be immediately replaced.

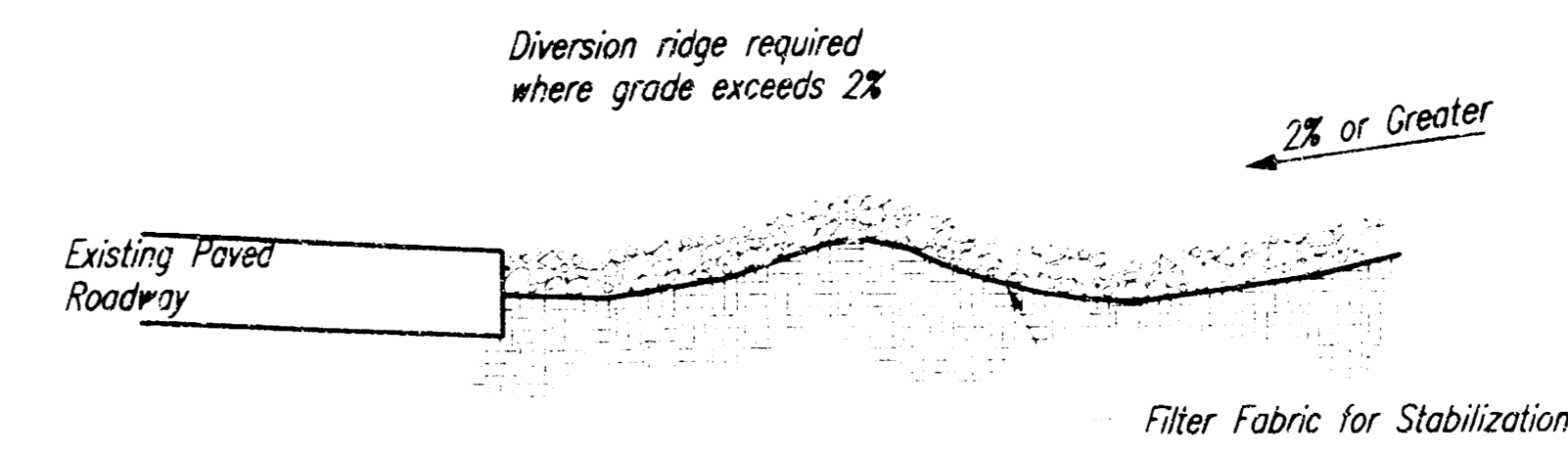

SECTION C-C

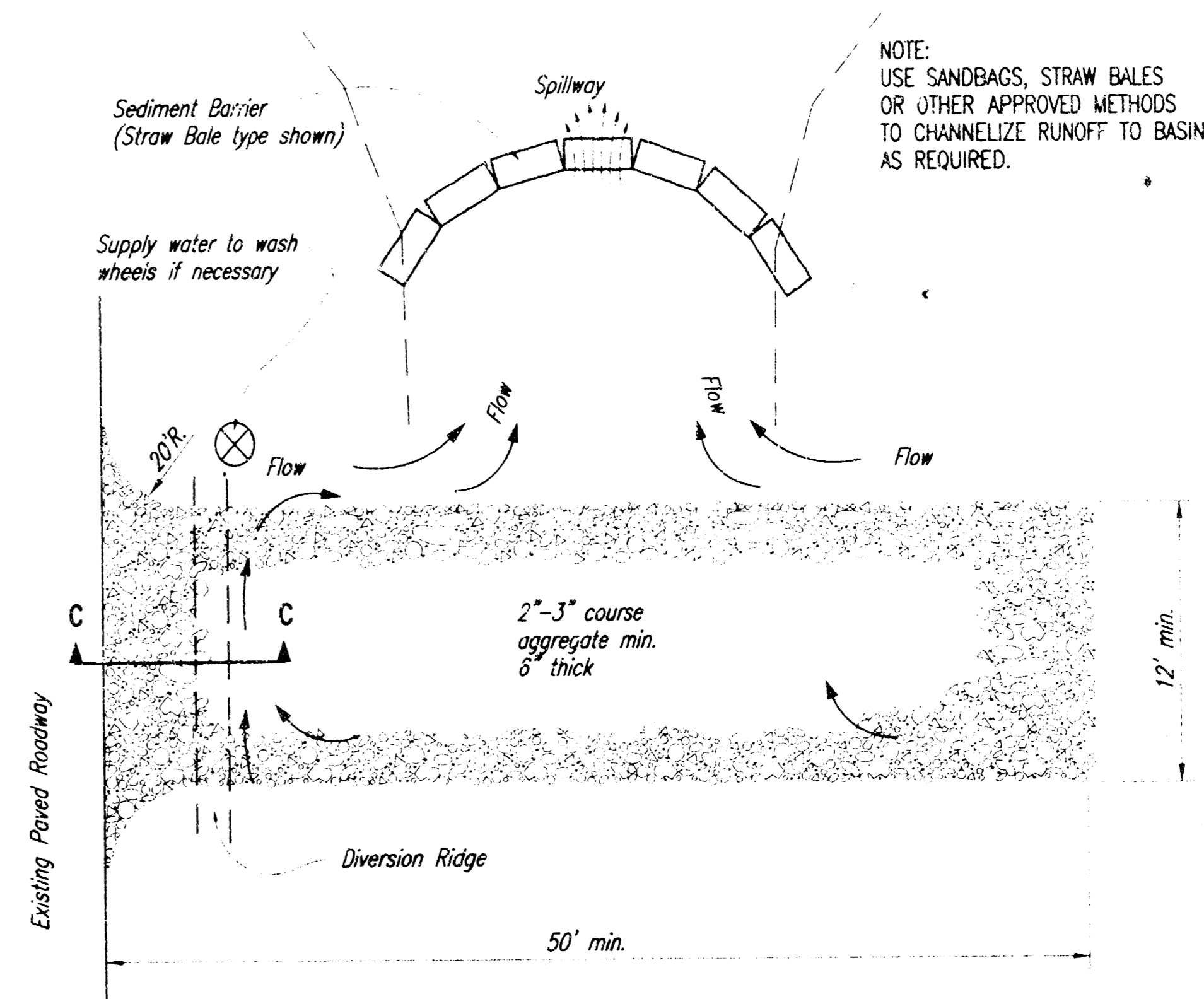

STABILIZED CONSTRUCTION ENTRANCE

NOTES:

1. THE ENTRANCE SHALL BE MAINTAINED IN A CONDITION THAT WILL PREVENT TRACKING OR FLOWING OF SEDIMENT ONTO PUBLIC RIGHTS-OF-WAY. THIS MAY REQUIRE TOP DRESSING, REPAIR AND/OR CLEANOUT OF ANY MEASURES USED TO TRAP SEDIMENT.
2. WHEN NECESSARY, WHEELS SHALL BE CLEANED PRIOR TO ENTRANCE ONTO PUBLIC RIGHT-OF-WAY.
3. WHEN WASHING IS REQUIRED, IT SHALL BE DONE ON AN AREA STABILIZED WITH CRUSHED STONE THAT DRAINS INTO AN APPROVED SEDIMENT TRAP OR SEDIMENT BASIN, AS SHOWN ABOVE.
4. DRIVE ENTRANCES ONTO RESIDENTIAL LOTS WILL NOT BE REQUIRED TO HAVE THE SEDIMENT BARRIER SHOWN, BUT WHEEL WASHING MAY BE REQUIRED IF STABILIZED ENTRANCE IS NOT SUFFICIENT TO KEEP MUD FROM BEING TRACKED ONTO ADJACENT STREET. ENTRANCE SHALL EXTEND FROM BACK OF CURB TO DWELLING.

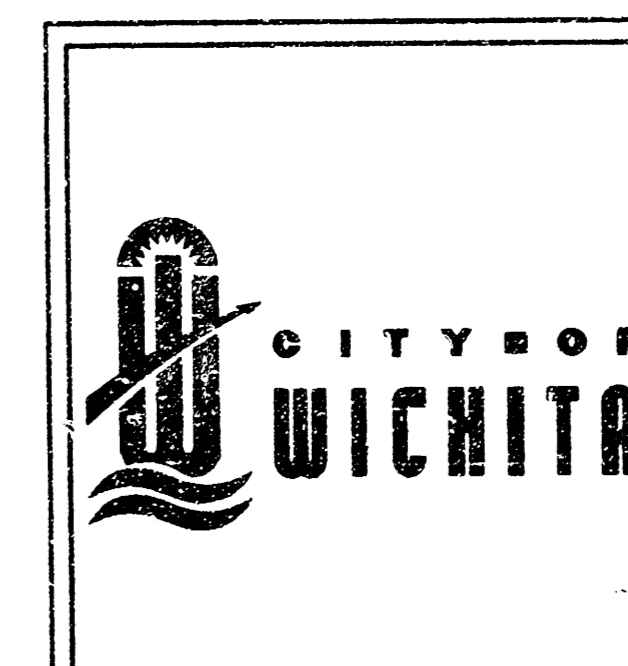

SOIL EROSION BMPs	
CURB INLET PROTECTION AND CONSTRUCTION ENTRANCE	
DESIGNED BY: JNU/JPD	SCOTT LINDEBAK, P.E., STORM WATER ENGINEER
DRAWN BY: JNU/JPD	PROJECT NUMBER: 488-83319
POE JOB NO.: 1694J	DCA NO.: 751410
DATE: SEPT. 2003	SHEET 4 OF 11

FINAL

Designed By: JNU/JPD
Drawn By: JNU/JPD
Poe Job No.: 1694J
Date: January 2006

POE & ASSOCIATES, INC.
CONSULTING ENGINEERS
5910 Central Suite 200 • Wichita, KS 67208-6232
Phone: 316-685-4111 • FAX: 316-687-4414

EQUESTRIAN ESTATES ADDITION - PHASE 2
STORM WATER DRAIN NO. 179
SOIL EROSION BMPs
CITY OF WICHITA, KANSAS
1115 E. 49th St. • P.O. Box 100 • CITY CENTER
C.O.# Project # 488-83319 O.C.A. # 751410

Revisions:	
By:	
Date:	
Issued:	

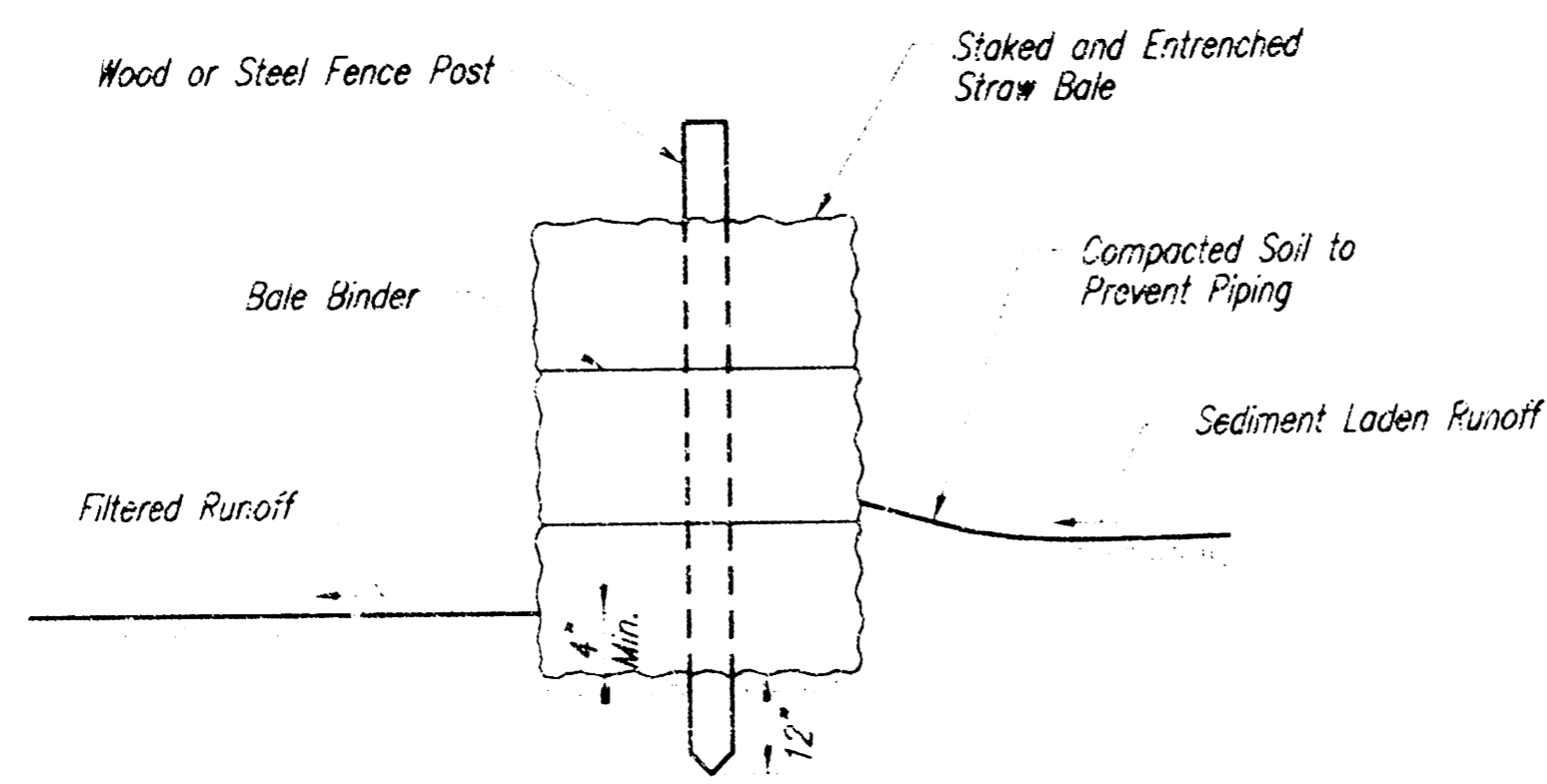

STRAW BALE BARRIERS

Material Specification:

Bale slope barriers may be constructed of wheat straw, oat straw, prairie hay, or bromegrass hay that is free of weeds declared noxious by the Kansas State Board of Agriculture. The stakes used to anchor the bales should be a hardwood material with the following minimum dimensions: 2" square (nominal) by 4' long. Twine should be used to bind bales. The use of wire binding is prohibited because it does not biodegrade readily.

Placement:

A slope barrier should be used at the toe of a slope when a ditch does not exist. The slope barrier should be placed on nearly level ground 5' to 10' away from the toe of a slope. The barrier is placed away from the toe of the slope to provide adequate storage for settling out sediment. When practicable, bale slope barriers should be placed along contours to avoid a concentration of flow. Bale slope barriers can also be placed along right-of-way fence lines to keep sediment from crossing onto adjacent property. When placed in this manner, the slope barrier will not likely follow contours.

Proper installation method:

Excavate a trench the length of the planned slope barrier that is 4" deep and a bale's width wide. Make sure that the trench is excavated along a single contour. When practicable, slope barriers should be placed along contours to avoid a concentration of flow. Place the soil on the upslope side of the trench for later use. Place the bales in the trench, making sure that they are butted tightly. Two stakes should be driven through each bale along the centerline of the ditch check, approximately 6" to 8" in from the bale ends. Stakes should be driven at least 12" into the ground. Once all the bales have been installed and anchored, place the excavated soil against the upslope side of the check and compact it. The compacted soil should be no more than 3" to 4" deep.

List of common placement/installation mistakes to avoid:

When practical, do not place bale slope barriers across contours. Slope barriers should be placed along contours to avoid a concentration of flow. Concentrated flow over a slope barrier creates a scour hole on the downslope side of the barrier. The scour hole eventually undermines the bales and the barrier fails. Do not place bale slope barriers in areas with shallow soils underlain by rock. If the barrier is not anchored sufficiently, it will wash out. Bale slope barriers must be dug into the ground. Bales at ground level do not work because they allow water to flow under the barrier.

Inspection and Maintenance:

Bale slope barriers should be inspected every 7 days and within 24 hours of a rainfall of 1/2" or more. The following is a list of questions that should be addressed during each inspection:

- Are there any points along the slope barrier where water is concentrating?
- Does water flow under the slope barrier?
- Does water flow through spaces between abutting bales?
- Are any bales dislodged?
- Are bales decomposing due to age and/or water damage?
- Does sediment need to be removed from behind the slope barrier?

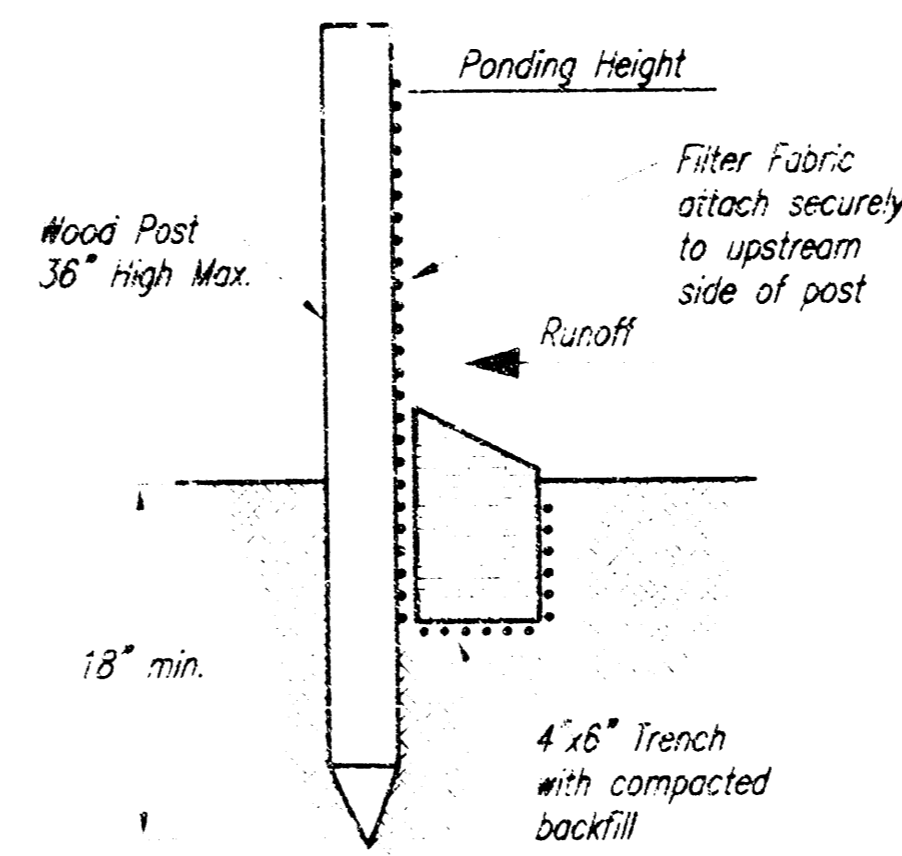

SILT FENCE BARRIERS

Material Specification:

Silt fence fabric should conform to the AASHTO M288 96 silt fence specification. The posts used to support the silt fence should be a hardwood material with the following minimum dimensions: 2" square (nominal) by 4' long. Silt fence fabric should be attached to the wooden posts with staples, wire, zip ties, or nails.

Placement:

A slope barrier should be used at the toe of a slope when a ditch does not exist. The slope barrier should be placed on nearly level ground 5' to 10' away from the toe of a slope. The barrier is placed away from the toe of the slope to provide adequate storage for settling out sediment. When practicable, silt fence slope barriers should be placed along contours to avoid a concentration of flow. Silt fence slope barriers can also be placed along right-of-way fence lines to keep sediment from crossing onto adjacent property. When placed in this manner, the slope barrier will not likely follow contours.

Proper installation method:

Excavate a trench the length of the planned slope barrier that is 6" deep by 4" wide. Make sure that the trench is excavated along a single contour. When practicable, slope barriers should be placed along contours to avoid a concentration of flow. Place the soil on the upslope side of the trench for later use. Roll out a continuous length of silt fence fabric on the downslope side of the trench. Place the edge of the fabric in the trench starting at the top upslope edge. Line all three sides of the trench with the fabric. Backfill over the fabric in the trench with the excavated soil and compact. After filling the trench, approximately 24" to 36" of silt-fence fabric should remain exposed. Lay the exposed silt fence upslope of the trench to clear an area for driving in the posts. Just downslope of the trench, drive posts into the ground to a depth of at least 18". Place posts no more than 4' apart. Attach the silt fence to the anchored post with staples, wire, zip ties, or nails.

List of common placement/installation mistakes to avoid:

When practicable, do not place silt fence slope barriers across contours. Slope barriers should be placed along contours to avoid a concentration of flow. When the flow concentrates, it overtops the barrier and the silt fence slope barrier quickly deteriorates. Do not place silt-fence posts on the upslope side of the silt fence fabric. In this configuration, the force of the water is not restricted by the posts, but only by the staples (wire, zip ties, nails, etc.). The silt fence will rip and fail. Do not place silt fence slope barriers in areas with shallow soils underlain by rock. If the barrier is not sufficiently anchored, it will wash out. Silt fence slope barriers must be dug into the ground-silt fence at ground level does not work because water will flow underneath.

Inspection and Maintenance:

Silt fence slope barriers should be inspected every 7 days and within 24 hours of a rainfall of 1/2" or more. The following is a list of questions that should be addressed during each inspection:

- Are there any points along the slope barrier where water is concentrating?
- Does water flow under the slope barrier?
- Do the silt fences sag excessively?
- Has the silt fence torn or become detached from the posts?
- Does sediment need to be removed from behind the slope barrier?

EQUESTRIAN ESTATES ADDITION - PHASE 2
STORM WATER DRAIN NO. 179
SOIL EROSION BMPs
CITY OF WICHITA, KANSAS
James L. Nowak, P.E., 1315 E. 15th St., Wichita, KS 67202
C.O.W. Project # 46-83319 S.C.A. # 751410

POE & ASSOCIATES, INC.
CONSULTING ENGINEERS
5901 Central Expressway, Suite 100, Overland Park, KS 66204-4412
Phone: 781-607-4111 Fax: 781-607-4444

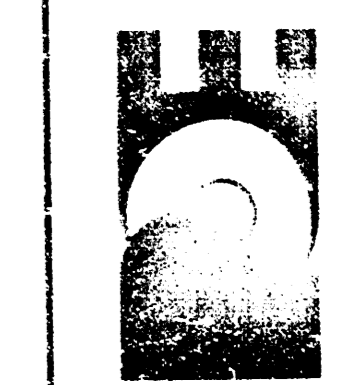

	SOIL EROSION BMP	
	BARRIER DETAILS	
Designed By: JMU/JPD	SCOTT LINDEBAK, P.E. STORM WATER ENGINEER	
Drawn By: JMU/JPD	PROJECT NUMBER 468-83319	DCA NO 751410
Poe Job No.: 1694J	DATE SEPT. 2003	SHEET 5 OF 11
Date: January, 2006	Sheet 5 of 11	

FINAL

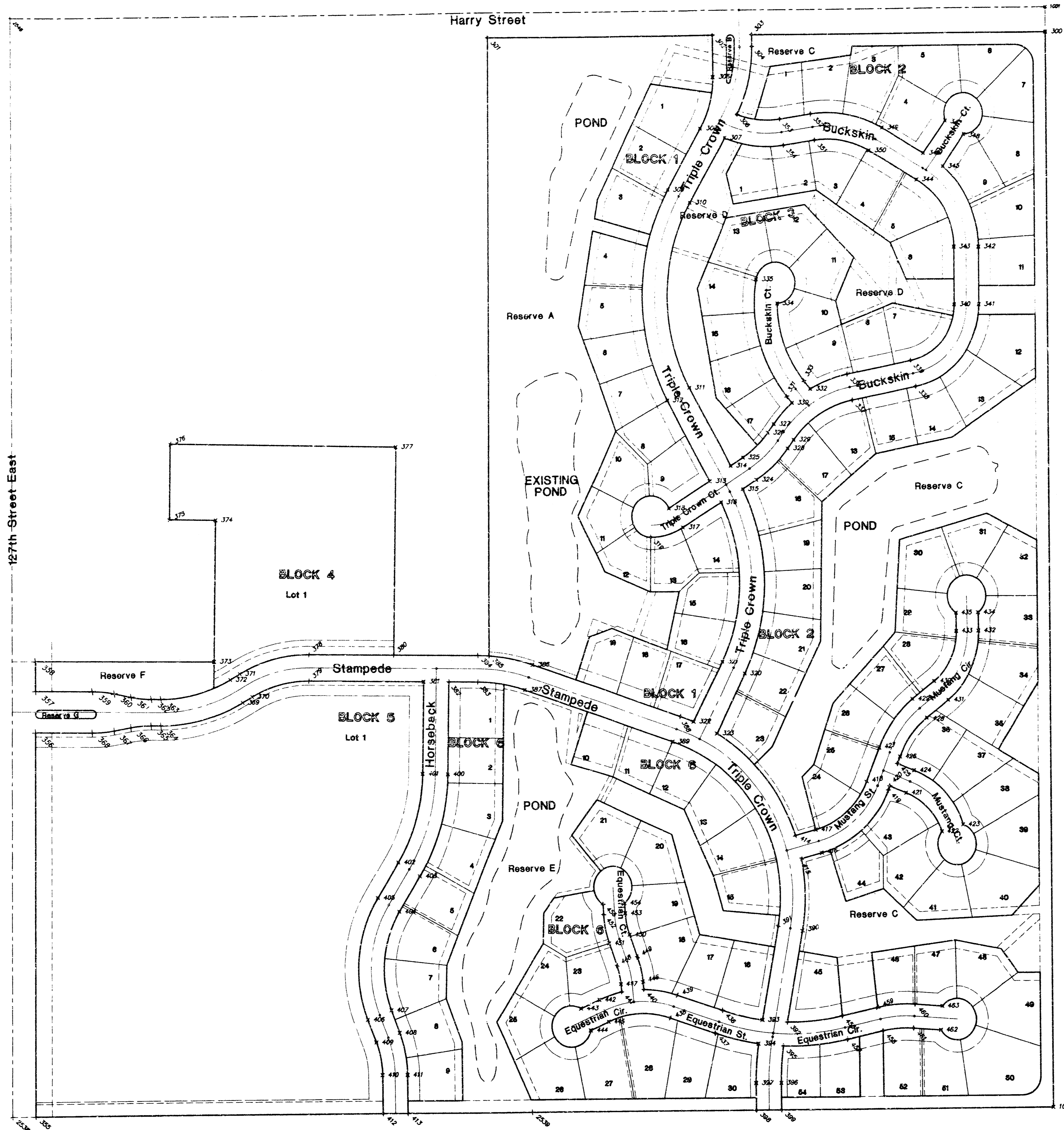

COORDINATE POINTS LIST		
POINT #	NORTHING	EASTING
2538	7,652,418	15,615,996
2539	7,670,464	15,535,352
2567	7,678,243	16,261,644
2568	7,678,243	16,261,644
2569	7,678,243	16,261,644
2570	7,678,243	16,261,644
2571	7,678,243	16,261,644
2572	7,678,243	16,261,644
2573	7,678,243	16,261,644
2574	7,678,243	16,261,644
2575	7,678,243	16,261,644
2576	7,678,243	16,261,644
2577	7,678,243	16,261,644
2578	7,678,243	16,261,644
2579	7,678,243	16,261,644
2580	7,678,243	16,261,644
2581	7,678,243	16,261,644
2582	7,678,243	16,261,644
2583	7,678,243	16,261,644
2584	7,678,243	16,261,644
2585	7,678,243	16,261,644
2586	7,678,243	16,261,644
2587	7,678,243	16,261,644
2588	7,678,243	16,261,644
2589	7,678,243	16,261,644
2590	7,678,243	16,261,644
2591	7,678,243	16,261,644
2592	7,678,243	16,261,644
2593	7,678,243	16,261,644
2594	7,678,243	16,261,644
2595	7,678,243	16,261,644
2596	7,678,243	16,261,644
2597	7,678,243	16,261,644
2598	7,678,243	16,261,644
2599	7,678,243	16,261,644
2600	7,678,243	16,261,644
2601	7,678,243	16,261,644
2602	7,678,243	16,261,644
2603	7,678,243	16,261,644
2604	7,678,243	16,261,644
2605	7,678,243	16,261,644
2606	7,678,243	16,261,644
2607	7,678,243	16,261,644
2608	7,678,243	16,261,644
2609	7,678,243	16,261,644
2610	7,678,243	16,261,644
2611	7,678,243	16,261,644
2612	7,678,243	16,261,644
2613	7,678,243	16,261,644
2614	7,678,243	16,261,644
2615	7,678,243	16,261,644
2616	7,678,243	16,261,644
2617	7,678,243	16,261,644
2618	7,678,243	16,261,644
2619	7,678,243	16,261,644
2620	7,678,243	16,261,644
2621	7,678,243	16,261,644
2622	7,678,243	16,261,644
2623	7,678,243	16,261,644
2624	7,678,243	16,261,644
2625	7,678,243	16,261,644
2626	7,678,243	16,261,644
2627	7,678,243	16,261,644
2628	7,678,243	16,261,644
2629	7,678,243	16,261,644
2630	7,678,243	16,261,644
2631	7,678,243	16,261,644
2632	7,678,243	16,261,644
2633	7,678,243	16,261,644
2634	7,678,243	16,261,644
2635	7,678,243	16,261,644
2636	7,678,243	16,261,644
2637	7,678,243	16,261,644
2638	7,678,243	16,261,644
2639	7,678,243	16,261,644
2640	7,678,243	16,261,644
2641	7,678,243	16,261,644
2642	7,678,243	16,261,644
2643	7,678,243	16,261,644
2644	7,678,243	16,261,644
2645	7,678,243	16,261,644
2646	7,678,243	16,261,644
2647	7,678,243	16,261,644
2648	7,678,243	16,261,644
2649	7,678,243	16,261,644
2650	7,678,243	16,261,644
2651	7,678,243	16,261,644
2652	7,678,243	16,261,644
2653	7,678,243	16,261,644
2654	7,678,243	16,261,644
2655	7,678,243	16,261,644
2656	7,678,243	16,261,644
2657	7,678,243	16,261,644
2658	7,678,243	16,261,644
2659	7,678,243	16,261,644
2660	7,678,243	16,261,644
2661	7,678,243	16,261,644
2662	7,678,243	16,261,644
2663	7,678,243	16,261,644
2664	7,678,243	16,261,644
2665	7,678,243	16,261,644
2666	7,678,243	16,261,644
2667	7,678,243	16,261,644
2668	7,678,243	16,261,644
2669	7,678,243	16,261,644
2670	7,678,243	16,261,644
2671	7,678,243	16,261,644
2672	7,678,243	16,261,644
2673	7,678,243	16,261,644
2674	7,678,243	16,261,644
2675	7,678,243	16,261,644
2676	7,678,243	16,261,644
2677	7,678,243	16,261,644
2678	7,678,243	16,261,644
2679	7,678,243	16,261,644
2680	7,678,243	16,261,644
2681	7,678,243	16,261,644
2682	7,678,243	16,261,644
2683	7,678,243	16,261,644
2684	7,678,243	16,261,644
2685	7,678,243	16,261,644
2686	7,678,243	16,261,644
2687	7,678,243	16,261,644
2688	7,678,243	16,261,644
2689	7,678,243	16,261,644
2690	7,678,243	16,261,644
2691	7,678,243	16,261,644
2692	7,678,243	16,261,644
2693	7,678,243	16,261,644
2694	7,678,243	16,261,644
2695	7,678,243	16,261,644
2696	7,678,243	16,261,644
2697	7,678,243	16,261,644
2698	7,678,243	16,261,644
2699	7,678,243	16,261,644
2700	7,678,243	16,261,644

COORDINATE POINTS LIST		
POINT #	NORTHING	EASTING
360	8,775,981	16,592,484
361	8,771,261	16,567,715
362	8,710,650	16,721,714
363	8,709,934	16,806,764
364	8,773,931	16,807,174
365	8,772,764	16,832,133
366	8,750,814	16,945,443
367	8,846,159	16,925,174
368	8,624,234	17,324,542
369	8,563,533	17,304,273
370	8,706,172	17,630,667
371	8,717,722	17,567,714
372	7,885,954	17,550,333
373	7,891,015	17,525,134
374	7,833,848	17,515,121
375	7,828,235	17,580,005
376	7,739,066	17,573,473
377	7,738,797	17,559,413
378	7,673,823	17,529,728
379	7,674,199	17,573,707
400	8,487,174	16,727,813
401	8,488,286	16,593,935
402	8,274,489	16,521,148
403	8,240,874	16,655,429
404	8,155,174	16,602,712
405	8,188,756	16,548,251
406	7,894,483	16,521,185
407	7,917,621	16,580,863
408	7,962,880	16,602,762
409	7,839,762	16,542,263
410	7,780,935	16,557,363
411	7,761,226	16,621,302
412	7,684,148	16,557,724
413	7,668,537	16,621,723
414	8,335,820	17,614,017
415	8,279,810	17,629,078
416	8,293,821	17,681,185
417	8,349,832	17,666,124
418	8,465,466	17,794,731
419	8,444,570	17,846,856
420	8,454,474	17,852,631
421	8,437,966	17,895,373
422	8,344,419	17,884,567
423	8,360,964	18,039,976
424	8,492,071	17,916,269
425	8,508,579	17,873,527
426	8,525,363	17,880,009
427	8,546,259	17,825,904
428	8,619,137	17,949,146
429	8,664,643	17,913,186
430	8,707,503	17,967,423
431	8,661,997	18,003,263
432	8,628,981	18,082,780
433	8,625,147	18,024,786
434	8,673,093	18,082,146
435	8,672,260	18,024,152
436	7,914,650	17,423,896
437	7,859,579	17,405,696
438	7,866,552	17,283,818
439	7,951,622	17,312,017
440	7,965,708	17,226,234
441	7,960,043	17,168,511
442	7,940,810	17,109,251
443	7,920,171	17,063,736
444	7,867,348	17,087,629
445	7,887,987	17,133,204
446	7,984,547	17,224,405
447	7,978,683	17,166,582
448	8,023,332	17,156,302
449	8,043,711	17,210,605
450	8,097,761	17,190,321
451	8,077,363	17,136,019
452	8,146,441	17,121,468
453	8,149,732	17,179,377
454	8,174,412	17,177,991
455	8,171,161	17,120,082
456	7,900,236	17,730,595
457	7,843,701	17,743,549
458	7,863,772	17,831,145
459	7,920,307	17,818,191
460	7,927,807	17,914,748
461	7,889,950	17,910,680
462	7,865,180	17,978,529
463	7,923,037	17,982,597

Scale 1" = 160'

EQUESTRIAN ESTATES ADDITION - PHASE 2
STORM WATER DRAIN NO. 179
COORDINATE POINTS LIST
CITY OF WICHITA, KANSAS
JAMES L. ARNOCK, P.E. - C.E.T. Elected
C.O.W. Project # 468-63379 U.C.A. # 751912

POE & ASSOCIATES, INC.
CONSULTING ENGINEERS
1900 E. Central, Suite 200, Wichita, KS 67202-4242
Phone: (316) 441-4111 FAX: (316) 441-4144

FINAL

Designed By: JML/JPD
Drawn By: JML/JPD
Poe Job No.: 16941
Date: January 2006

Sheet
6 of 11

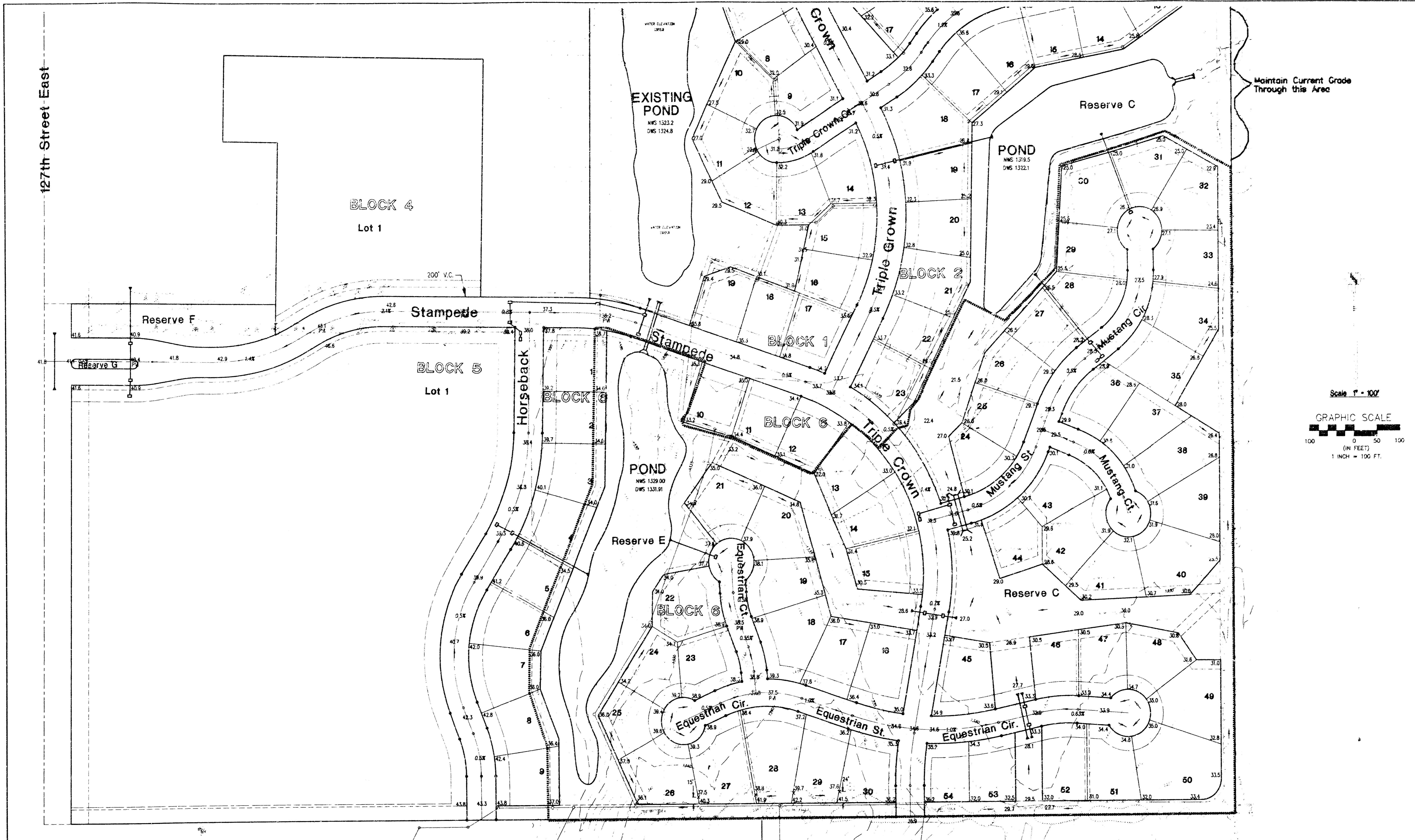

Maintain Current Grade Through this Area

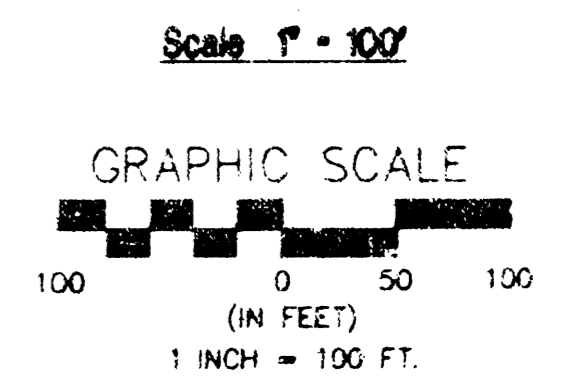

LEGEND

20.9 = Proposed Elevation at Lot Corner
 X 28.8 = Proposed Finished Elevation at 'X'
 —> = Direction of Flow

NOTES

- Contractor shall grade all right-of-way areas according to elevations shown. (Cost subsidiary to Site Clearing/Restoration.)
- Contractor shall waste earthwork evenly across low lying lots. (Cost subsidiary to Site Clearing/Restoration.)

Limits of Grading

EQUESTRIAN ESTATES ADDITION - PHASE 2
 STORM WATER DRAIN NO. 179
 LOT GRADING PLAN
 CITY OF WICHITA, KANSAS
 JAMES L. ANTHONY, P.E. - CITY ENGINEER
 C.O.W. Project # 468 63319 O.C.A. # 25140

POE & ASSOCIATES, INC.
 CONSULTING ENGINEERS
 1948 E. Central Ave., Suite 200 • Wichita, KS 67214-1272
 Phone: 316.945.4114 • FAX: 316.945.4444



FINAL

Designed By: JMU/JPD
 Drawn By: JMU/JPD
 P.C.E. Job No.: 1694J
 Date: January 2006

Sheet
 7 of 11

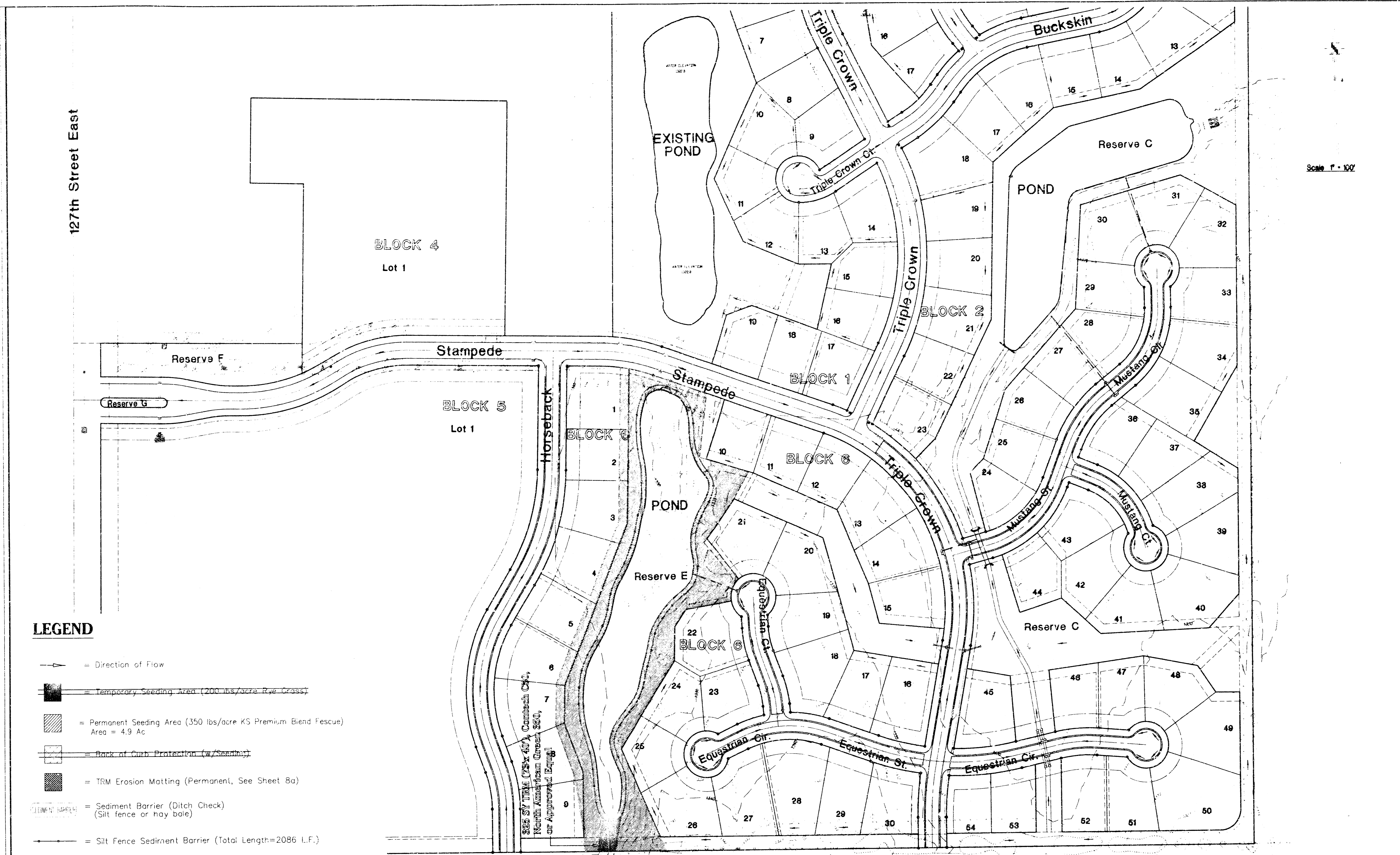

Storm Water Pollution Prevention Plan - Phase 2
EQUESTRIAN ESTATES
 An Addition to Wichita - Sedgwick County, Kansas

Scale 1" = 100'

FINAL

Designed By: JMU/JFD
 Drawn By: JMU/JFD
 POC Job No.: 1694J
 Date: January 2006

Sheet 9 of 11

POE & ASSOCIATES, INC.
 CONSULTING ENGINEERS
 1940 E. Central, Suite 200 • Wichita, KS 67212
 Phone: 316.625.4111 • FAX: 316.625.4444

EQUESTRIAN ESTATES ADDITION - PHASE 2
 STORM WATER DRAIN NO. 179
 STORM WATER POLLUTION PREVENTION PLAN
 CITY OF WICHITA, KANSAS
 JAMES L. ANGLER, P.E. - CITY ENGINEER
 C.O.W. FRIEDEL # 462-8339 O.C.A. # 25470

EROSION CONTROL
ADDITIONAL DETAILS

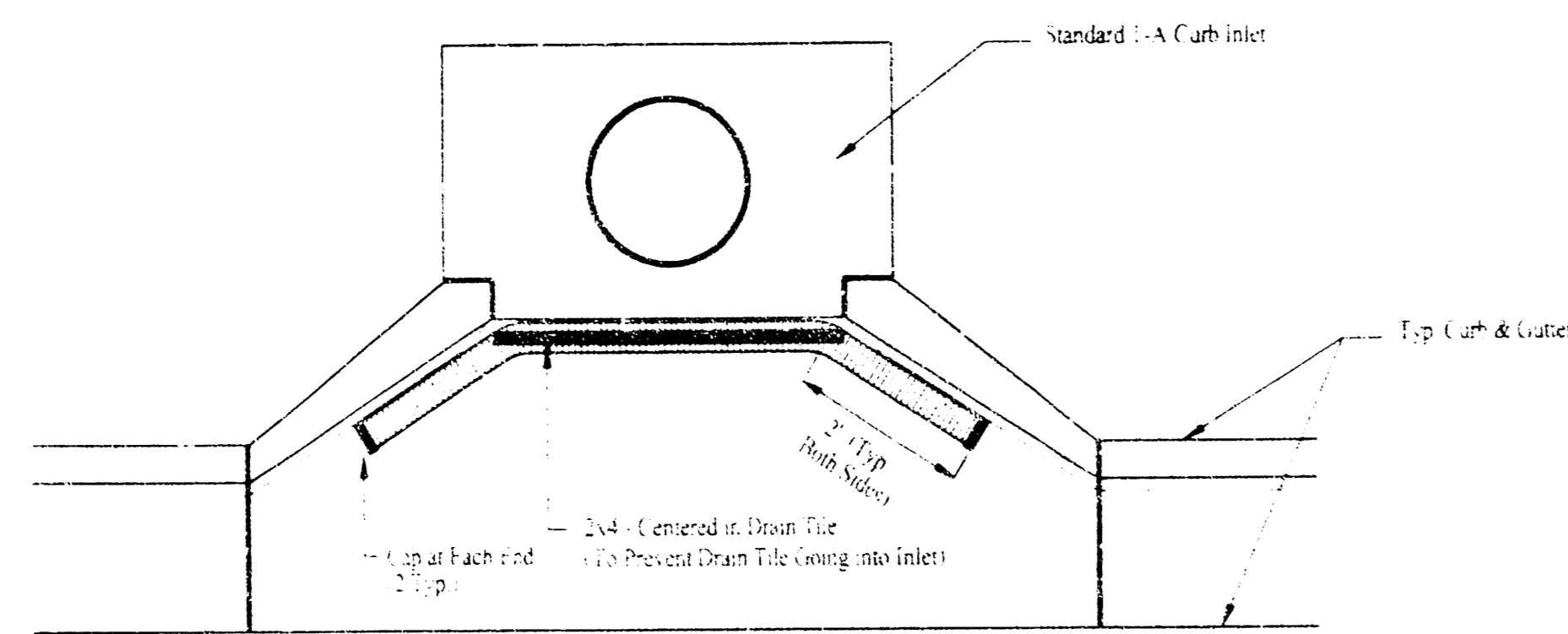

INLET SIZE	INLET TYPE	INLET OPENING
8" x 8"	1-A	8" x 8"
10" x 8"	1-A	10" x 8"
15" x 8"	1-A	15" x 8"

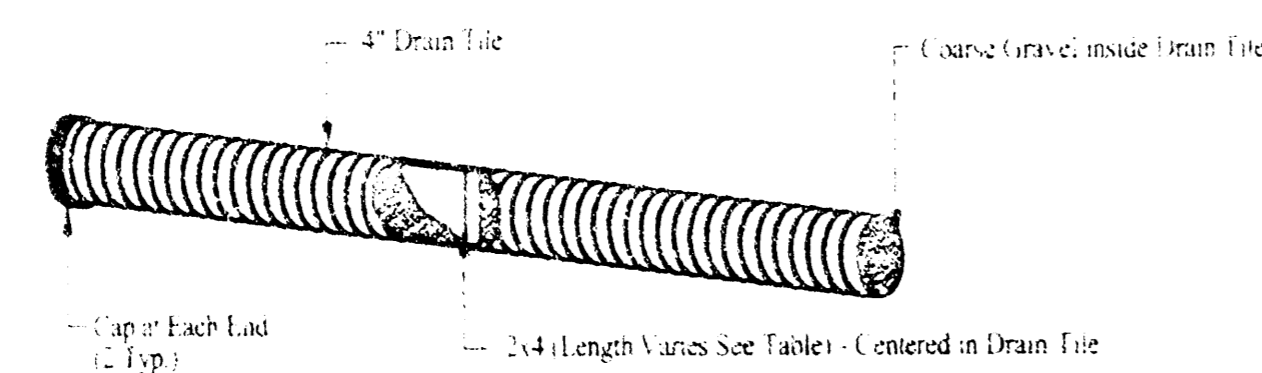

Curb Inlet Sediment Barrier Detail

(No Scale)

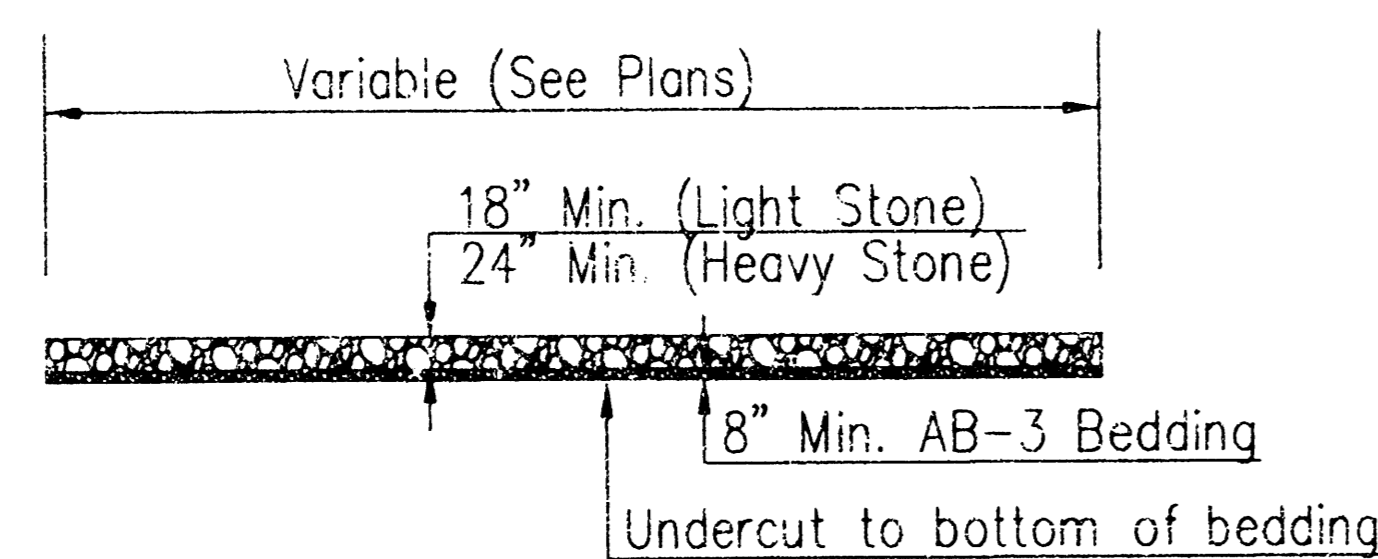

Light Stone Rip Rap shall be used
(Bedding shall be subsidiary to rip rap cost)

RIP RAP DETAIL

(No Scale)

EROSION CONTROL
(PERMANENT) TURF REINFORCEMENT MAT (TRM)
CHANNEL INSTALLATION

NORTH AMERICAN GREEN C350, CONTECH C50
OR APPROVED EQUAL.

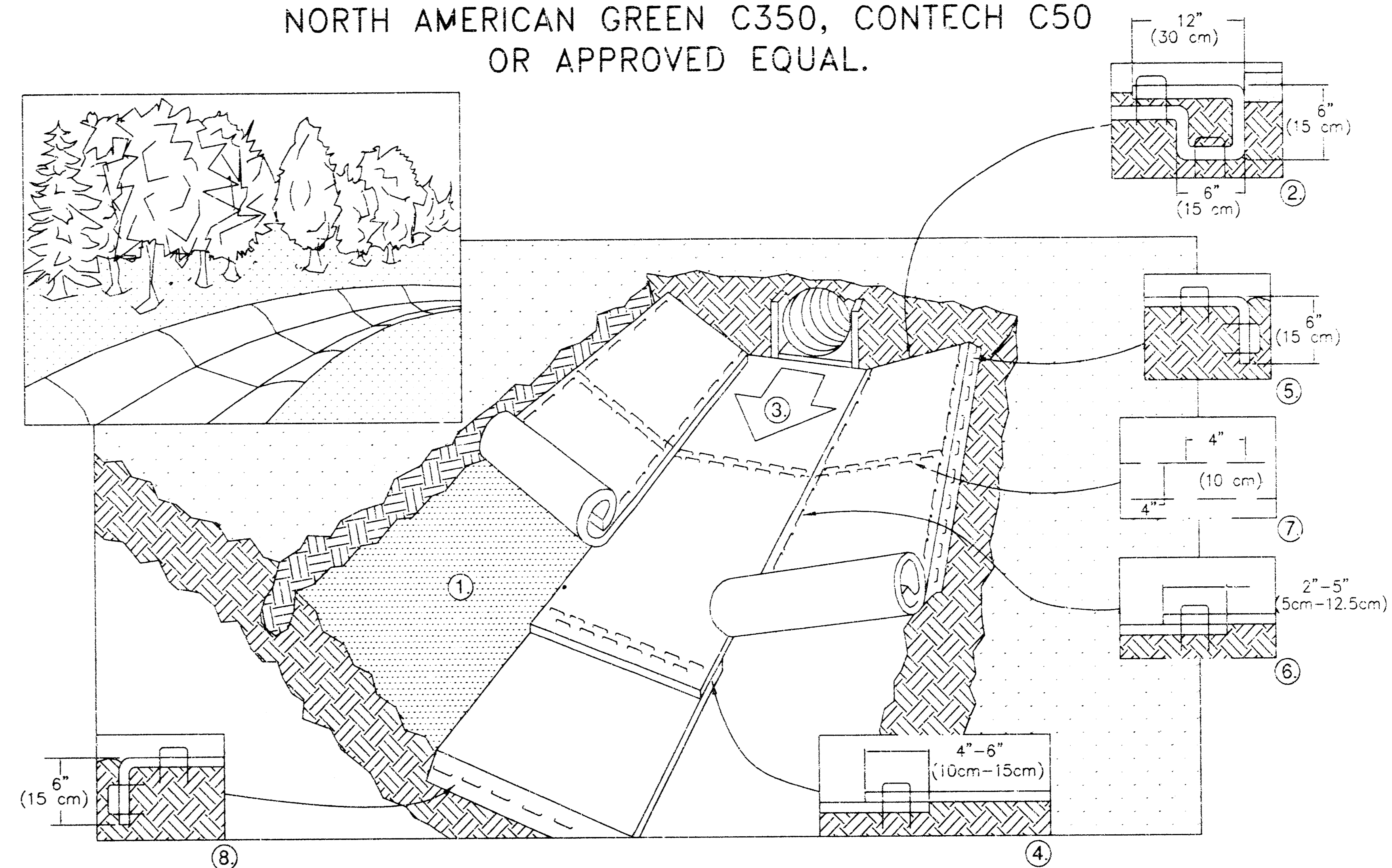

1. PREPARE SOIL BEFORE INSTALLING BLANKETS, INCLUDING ANY NECESSARY APPLICATION OF LIME, FERTILIZER, AND SEED. NOTE: WHEN USING CELL-O-SEED DO NOT SEED PREPARED AREA. CELL-O-SEED MUST BE INSTALLED WITH PAPER SIDE DOWN.
2. BEGIN AT THE TOP OF THE CHANNEL BY ANCHORING THE BLANKET IN A 6" (15cm) DEEP X 6" (15cm) WIDE TRENCH WITH APPROXIMATELY 12" (30cm) OF BLANKET EXTENDED BEYOND THE UP-SLOPE PORTION OF THE TRENCH. ANCHOR THE BLANKET WITH A ROW OF STAPLES/STAKES APPROXIMATELY 12" (30cm) APART IN THE BOTTOM OF THE TRENCH. BACKFILL AND COMPACT THE TRENCH AFTER STAPLING. APPLY SEED TO COMPACTED SOIL AND FOLD REMAINING 12" (30cm) PORTION OF BLANKET BACK OVER SEED AND COMPACTED SOIL. SECURE BLANKET OVER COMPACTED SOIL WITH A ROW OF STAPLES/STAKES SPACED APPROXIMATELY 12" (30cm) APART ACROSS THE WIDTH OF THE BLANKET.
3. ROLL CENTER BLANKET IN DIRECTION OF WATER FLOW IN BOTTOM OF CHANNEL. BLANKETS WILL UNROLL WITH APPROPRIATE SIDE AGAINST THE SOIL SURFACE. ALL BLANKETS MUST BE SECURELY FASTENED TO SOIL SURFACE BY PLACING STAPLES/STAKES IN APPROPRIATE LOCATIONS AS SHOWN IN THE STAPLE PATTERN GUIDE.
4. PLACE CONSECUTIVE BLANKETS END OVER END (SHINGLE STYLE) WITH A 4"-6" (10cm-15cm) OVERLAP. USE A DOUBLE ROW OF STAPLES STAGGERED 4" (10cm) APART AND 4" (10cm) ON CENTER TO SECURE BLANKETS.
5. FULL LENGTH EDGE OF BLANKETS AT TOP OF SIDE SLOPES MUST BE ANCHORED WITH A ROW OF STAPLES/STAKES APPROXIMATELY 12" (30cm) APART IN A 6" (15cm) DEEP X 6" (15cm) WIDE TRENCH. BACKFILL AND COMPACT THE TRENCH AFTER STAPLING.
6. ADJACENT BLANKETS MUST BE OVERLAPPED APPROXIMATELY 2"-5" (5cm-12.5cm) (DEPENDING ON BLANKET TYPE) AND STAPLED. TO ENSURE PROPER SEAM ALIGNMENT, PLACE THE EDGE OF THE OVERLAPPING BLANKET (BLANKET BEING INSTALLED ON TOP) EVEN WITH THE SEAM STITCH ON THE BLANKET BEING OVERLAPPED.
7. IN HIGH FLOW CHANNEL APPLICATIONS, A STAPLE CHECK SLOT IS RECOMMENDED AT 30 TO 40 FOOT (9m-12m) INTERVALS. USE A DOUBLE ROW OF STAPLES STAGGERED 4" (10cm) APART AND 4" (10cm) ON CENTER OVER ENTIRE WIDTH OF THE CHANNEL.
8. THE TERMINAL END OF THE BLANKETS MUST BE ANCHORED WITH A ROW OF STAPLES/STAKES APPROXIMATELY 12" (30cm) APART IN A 6" (15cm) DEEP X 6" (15cm) WIDE TRENCH. BACKFILL AND COMPACT THE TRENCH AFTER STAPLING.

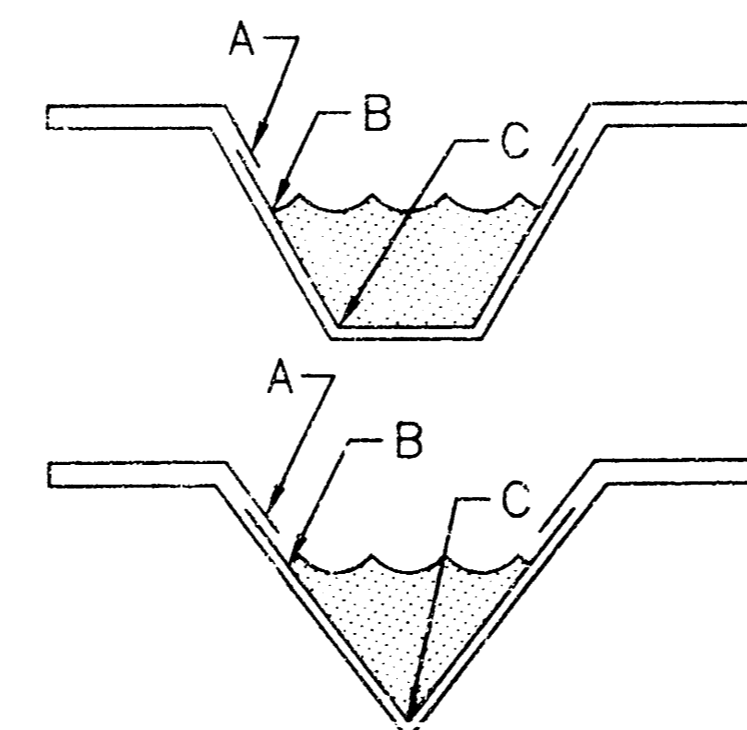

CRITICAL POINTS

- A. OVERLAPS AND SEAMS
- B. PROJECTED WATER LINE
- C. CHANNEL BOTTOM/SIDE SLOPE VERTICES

NOTE:

* HORIZONTAL STAPLE SPACING SHOULD BE ALTERED IF NECESSARY TO ALLOW STAPLES TO SECURE THE CRITICAL POINTS ALONG THE CHANNEL SURFACE.

** IN LOOSE SOIL CONDITIONS, THE USE OF STAPLE OR STAKE LENGTHS GREATER THAN 6" (15 cm) MAY BE NECESSARY TO PROPERLY ANCHOR THE BLANKETS.

*** USE NORTH AMERICAN GREEN SC150, LANDLOK CS2, CONTECH SCFB2, OR APPROVED EQUAL.

EQUESTRIAN ESTATES ADDITION - PHASE 2
STORM WATER DRAIN NO. 179

POE & ASSOCIATES, INC.
CONSULTING ENGINEERS
3901 S. Central Expy., Suite 200 • Overland Park, KS 66209-4247
Phone: 781.666.4111 • FAX: 781.666.4441

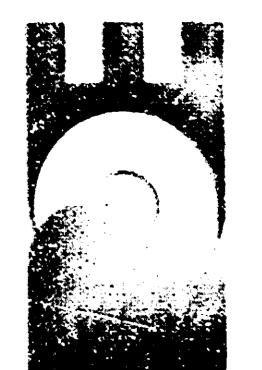

DESIGNED BY: JMH/JFD
DRAWN BY: JMH/JFD
POE JOB NO.: 1694J

DATE: January 2006

Sheet

EARTHWORK SUMMARY			
STREET	CUT CU. YDS.	LOOSE FILL CU. YDS.	COMPACTED FILL CU. YDS.
** TRIPLE CROWN	130	1075	4422
** MUSTANG ST./CIR.	515	757	1433
** MUSTANG CT.	13	712	181
** EQUESTRIAN CIR.	0	731	2850
** EQUESTRIAN ST./CIR.	2317	217	283
** EQUESTRIAN CT.	206	323	192
	<u>3181</u>	<u>3724</u>	<u>9361</u>
15% SHRINKAGE		559	1404
STREETS TOTAL	3181	4283	10765
SITE			
** RESERVE C	1581	3855	0
** RESERVE E	3312	195	0
RESERVE E	39520	1368	0
** BLOCK 2	917	25401	0
** BLOCK 6	10106	7230	0
	<u>55436</u>	<u>38049</u>	<u>0</u>
8% SHRINKAGE		3044	0
SITE TOTAL	55436	41093	0
PROJECT TOTALS	58617	45378 *	10765 *

* LOOSE FILL AND COMPACTED FILL SHALL NOT EXCEED EXCAVATION
(2,476 CY WILL BE WASTED ON SITE - SEE LOT GRADING PLAN)

** FROM COMPANION STREET PROJECT

EQUESTRIAN ESTATES ADDITION - PHASE 2
STORM WATER DRAIN NO. 179
EARTHWORK SUMMARY
CITY OF WICHITA, KANSAS
JAMES M. POE, P.E. City Engineer
C.C.W. Project # 462-8127 U.L.F. # 15411

POE & ASSOCIATES, INC.
CONSULTING ENGINEERS
3100 S. Central Exp. 200 • Wichita, KS 67209-4131
Phone: (316) 261-1111 • Fax: (316) 261-1111

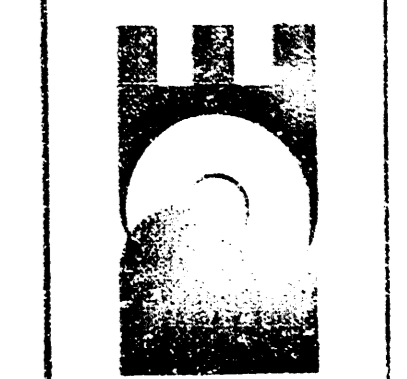

FINAL

Designed By: JMU/JPD
Drawn By: JMU/JPD
Proj. Job No.: 16947
Date: January 2009

CL 127th Street East

N20°16'27"E
1554.07'

Basis of Bearings:
(Assumed Direction)

CURVE	LENGTH	RADIUS	TANGENT	CHORD	BEARING	DELTA
C1	275.00	50.00	154.00	250.00	S33°49'30"W	248°02'28"
C2	86.72	16.00	44.61	85.52	N14°04'58"E	33°37'54"
C3	126.47	25.00	64.22	128.03	N14°26'58"E	29°42'20"
C4	164.88	34.00	84.23	162.85	N14°26'58"E	29°42'20"
C5	232.29	50.00	115.50	230.00	S33°49'30"W	248°02'28"
C6	271.40	60.00	135.00	265.00	N48°19'58"E	1°22'20"
C7	309.46	70.00	154.00	300.00	N78°04'32"E	3°07'20"
C8	31.36	275.00	46.06	36.95	S43°51'37"W	3°45'41"
C9	277.62	50.00	145.27	269.21	S15°09'38"E	49°32'34"
C10	220.44	30.00	110.22	218.78	N47°20'47"W	258°02'33"
C11	456.86	450.00	228.43	457.19	S00°31'27"W	37°37'43"
C12	184.51	250.00	92.25	181.96	S19°57'28"E	37°42'59"
C13	232.36	170.00	116.18	215.15	N59°12'27"E	78°30'48"
C14	113.91	275.00	19.02	113.23	S66°55'39"W	43°22'23"
C15	220.39	220.00	110.19	217.22	N28°55'51"W	17°23'52"
C16	103.71	140.00	51.85	100.46	N78°15'07"W	34°25'11"
C17	3.33	220.00	4.68	3.33	N58°30'39"W	32°25'44"
C18	29.18	45.00	15.59	28.67	N71°49'23"W	37°09'04"
C19	41.73	45.00	22.34	40.30	N26°38'24"W	53°12'14"

LINE	LENGTH	BEARING
L1	245.93	N26°13'58"W
L2	46.26	S57°13'05"W
L3	19.48	N26°13'58"W
L4	71.54	S57°13'05"W
L5	80.41	N61°11'27"E
L6	29.94	N65°28'40"E
L7	208.65	N29°16'43"E
L8	139.46	S00°06'04"W
L9	164.79	S78°38'59"W
L10	53.20	N35°57'08"W
L11	166.71	S34°53'07"W
L12	140.06	S59°43'32"E
L13	86.51	N00°23'35"W
L14	23.85	N29°16'43"E

Exception to Plat

MINIMUM BUILDING ELEVATIONS			
Location	NGVD Datum	City Datum	Minimum Low Clearing Elevation
Lot 1-5, Bk A	1217.0	1228.8	
Lot 6-19, Bk A	1227.2	1239.9	
Lot 1-9, Bk B	1326.4	1339.9	
Lot 10, Bk B	1335.0	147.6	
Lot 21-26, Bk B	1335.0	147.6	

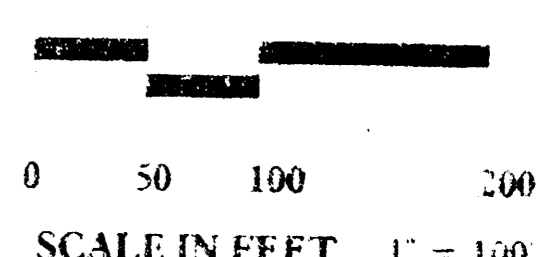
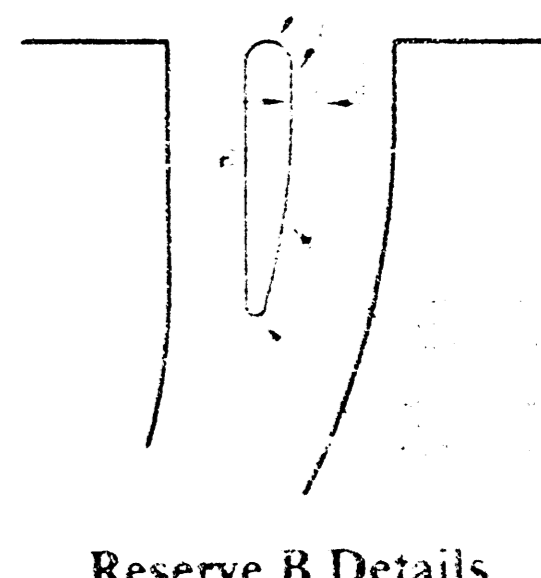
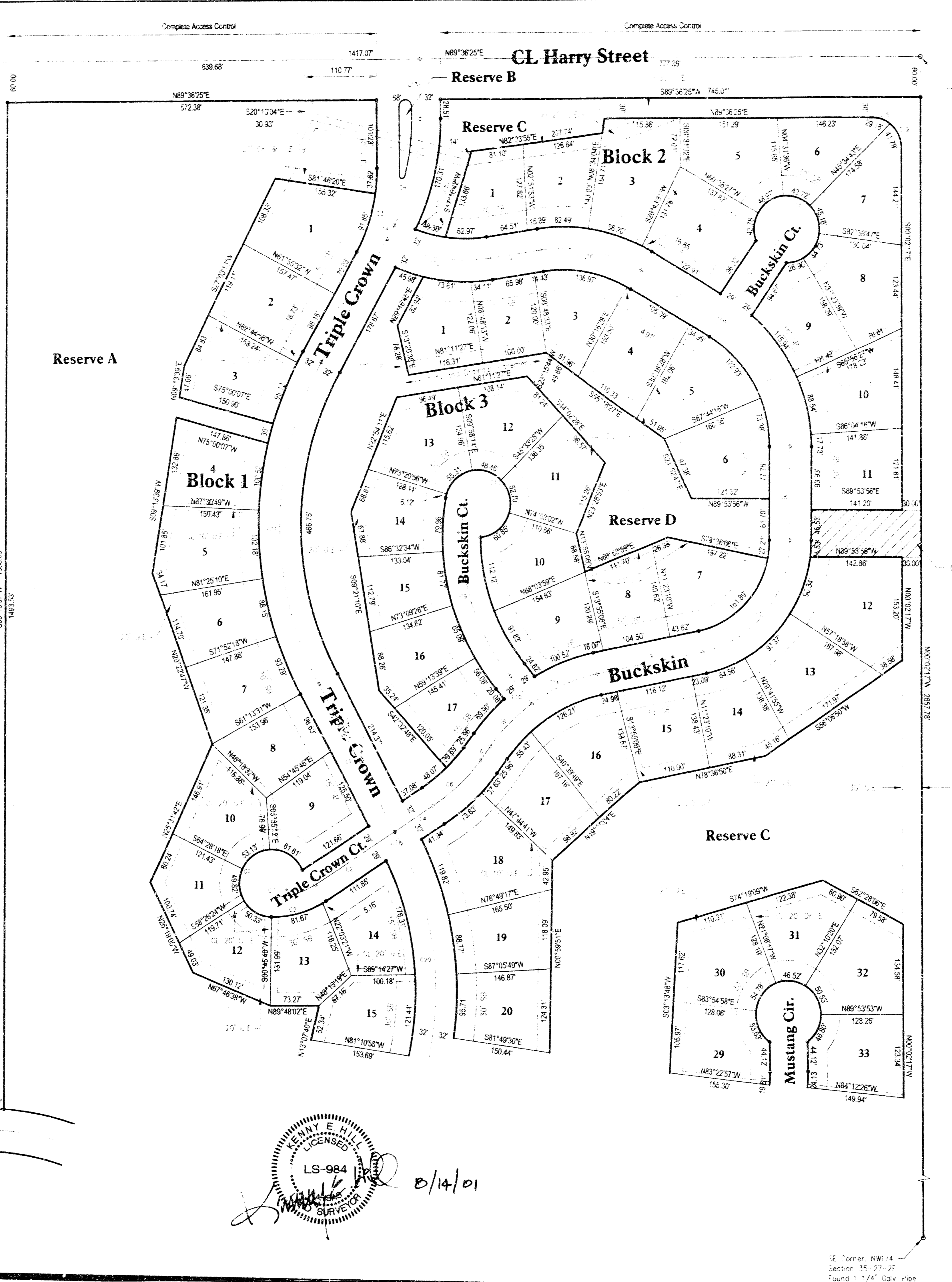
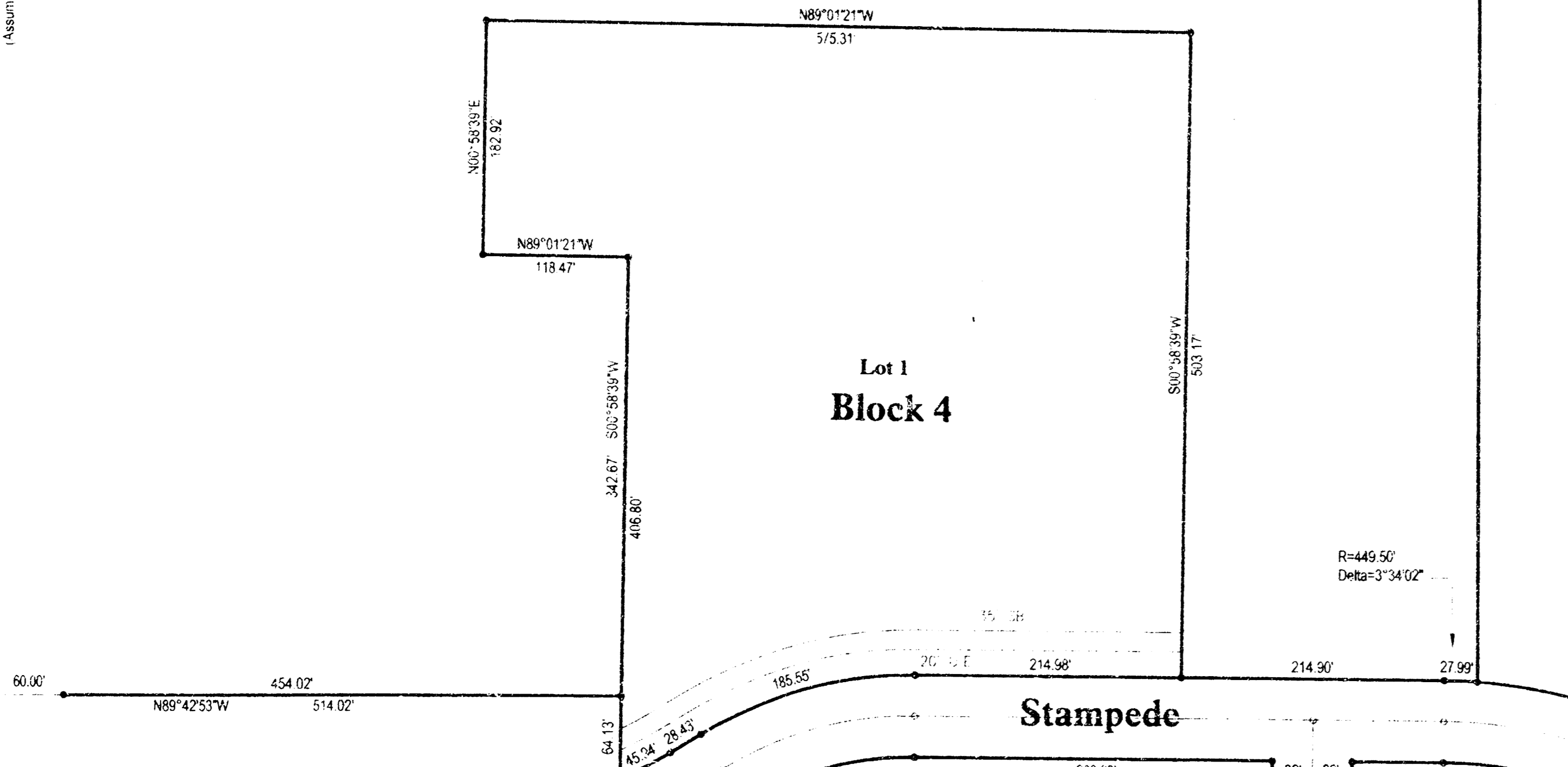

- LEGEND**
- Utility Easement
 - Drainage Easement
 - Iron Set
 - Building Setback
 - Curve Label
 - Line Label
 - Center Line
 - Monument Found

- NOTE:**
- This Addition is subject to the conditions of the Planned Unit Development PUD 2000-0001.
- BENCHMARKS:**
- NGVD Datum
 - 1. Railroad spike in power pole, approximately 2/3 south and 5/8 east of NW 1/4 Corner, Section 35-27-2E, Elevation 1349.65
 - 2. Square on south half guard of RCBC just west of NW Corner of Section 35-27-2E, Elevation 1311.90

LS-984
B/14/01

EQUESTRIAN ESTATES

An Addition to Wichita - Sedgwick County, Kansas

(Associated Zone Case PUD 2000-0001)

CURVE	LENGTH	RADIUS	TANGENT	CHORD	BEARINGS	DELTA
C21	42.12	463.00	239.54	425.51	S82°53'37"E	54°42'42"
C22	130.56	477.50	65.81	130.00	N89°25'42"W	1°55'51"
C23	242.82	453.00	124.30	254.73	N75°20'21"E	30°41'18"
C24	42.38	253.00	48.70	47.84	N12°43'14"W	25°54'58"
C25	278.77	330.00	184.12	287.38	S05°11'57"W	12°11'14"
C26	182.25	50.00	15.52	58.22	N77°25'49"E	28°54'44"
C27	168.23	427.00	196.42	147.82	N28°25'47"W	42°54'48"
C28	206.70	220.00	111.89	146.78	N48°20'11"E	53°49'40"
C29	89.51	427.00	98.34	87.96	N67°23'39"W	24°25'40"
C30	186.42	400.00	114.48	184.98	N85°54'11"E	1°42'44"
C31	104.25	250.00	51.25	103.43	N63°39'17"W	21°23'57"
C32	132.23	50.00	15.60	58.00	S14°23'05"E	38°05'58"
C33	31.38	350.00	41.38	31.41	S75°30'47"W	1°47'14"
C34	171.85	300.00	90.15	171.84	S35°25'47"W	1°39'24"
C35	147.03	500.00	70.34	146.47	S73°21'21"E	1°23'11"
C36	62.12	225.00	41.25	61.96	S11°23'01"E	1°11'22"
C37	83.56	225.00	41.25	83.39	N13°25'47"W	1°17'14"
C38	232.28	50.00	15.60	232.20	S86°17'11"W	34°41'54"
C39	188.83	300.00	90.15	188.83	N83°23'09"W	1°35'44"
C40	171.45	45.00	44.77	171.47	N44°54'45"E	44°42'44"
C41	232.28	50.00	15.60	232.20	N64°11'42"E	29°14'54"
C42	62.74	427.00	98.34	62.68	N67°23'39"W	8°22'11"
C43	184.25	150.00	89.34	184.46	N47°42'51"E	12°24'04"
C44	133.17	250.00	63.17	133.19	S48°43'17"W	6°33'51"
C45	64.35	150.00	64.78	154.24	N25°15'41"E	12°21'41"
C46	232.28	50.00	15.60	232.20	N69°17'36"E	23°14'49"
C47	188.76	377.50	98.10	188.56	N75°20'11"E	30°31'41"
C48	221.13	382.00	121.87	221.90	N75°20'11"E	31°20'24"

Exception to Plat

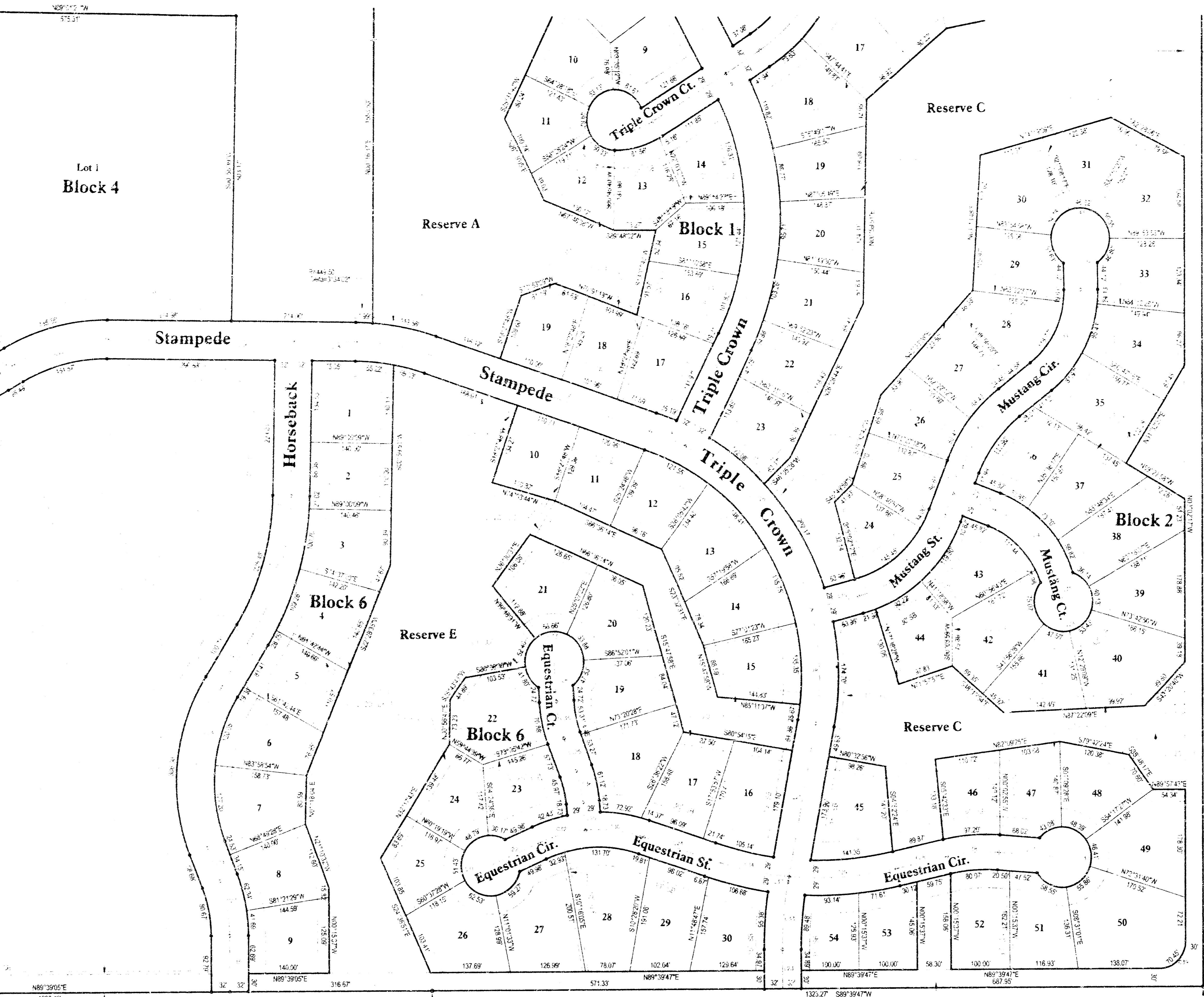
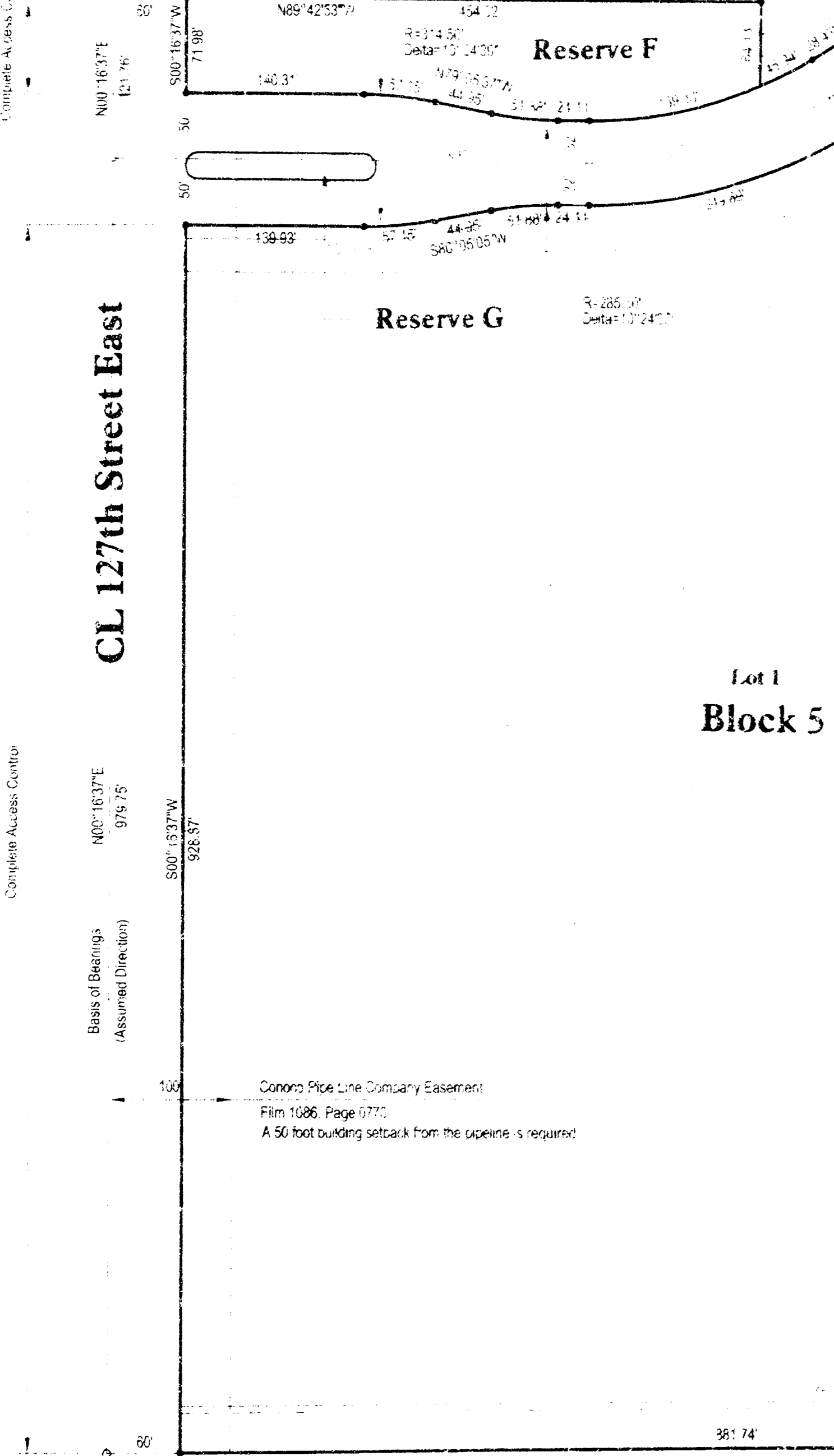

Reserve G Details

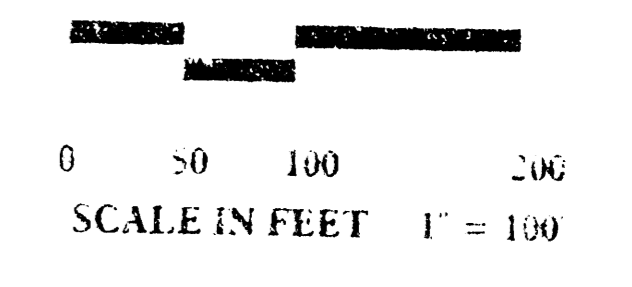

LEGEND

- Utility Easement
- Drainage Easement
- Prop. Set
- Building Setback
- Curve Label
- Line Label
- Center Line
- Monument Feature

NOTE:

This Addition is subject to the provisions of the Plat and the Development PUD 2000-0001.

BENCHMARKS:

- NGVD Datum
- 1. Railroad sign in lower soil, approximately 25' east and 1/2 mile of W 14th Corner, Section 35-27-E, Elevation: 1344.60
- 2. Square on south half of Public Land in NW 1/4 of Section 35-27-E, Elevation: 1311.90

LINE	LENGTH	BEARING
L14	38.98	S21°22'22"E
L15	92.74	S00°15'37"E
L16	100.71	S31°41'24"W
L17	265.26	N00°39'51"E
L18	136.80	N89°27'17"W
L19	85.04	S74°58'49"W
L20	46.22	N65°36'15"W
L21	257.23	S10°22'45"W
L22	90.71	N63°36'28"E
L23	64.81	N42°15'37"W
L24	117.83	S71°32'46"E
L25	57.71	N20°34'22"W
L26	65.45	N63°12'49"W
L27	100.75	S81°58'41"E
L28	88.87	N77°05'41"E
L29	192.27	N26°28'44"E
L30	399.67	S71°27'12"E
L31	69.13	N51°41'01"E
L32	99.62	S21°07'03"W
L33	74.82	N63°52'57"W
L34	48.99	S21°07'03"W
L35	35.99	N16°28'43"W
L36	81.65	S81°49'24"E
L37	5.74	S10°22'45"W
L38	323.08	N89°27'11"W
L39	28.43	S60°07'42"W
L40	376.85	N89°30'16"W

MINIMUM BUILDING ELEVATIONS		
Minimum Low Opening Elevation:		
Location	NGVD Datum	City Datum
Lot 1-5, Bk 1	1326.0	128.6
Lot 6-19, Bk 1	1327.3	139.9
Lot 12-32, Bk 2	1326.4	139.0
Lot 1-9, Bk 6	1335.0	147.6
Lot 10, Bk 6	1335.0	147.6
Lot 21-26, Bk 6	1335.0	147.6

EQUESTRIAN ESTATES

An Addition to Wichita - Sedgwick County, Kansas
(Associated Zone Case PUD 2000-0001)

