

The Contractor shall trim trees flush with the edge of Utility Easement, paid as Bid item for "Tree Trimming".

The Contractor shall clean ditch, remove all debris and remove barbed wire fence on Lots 7 and 8, paid as Bid item for "Site Clearing and Restoration".

The Contractor shall remove fill dirt and rubble pile, Subsidiary to the bid item "Site Clearing and Restoration".

The Contractor shall fine grade, seed, fertilize and mulch all areas within the Limits of Construction as indicated.

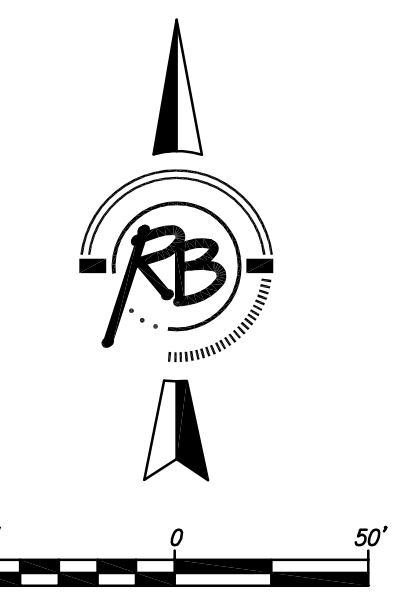
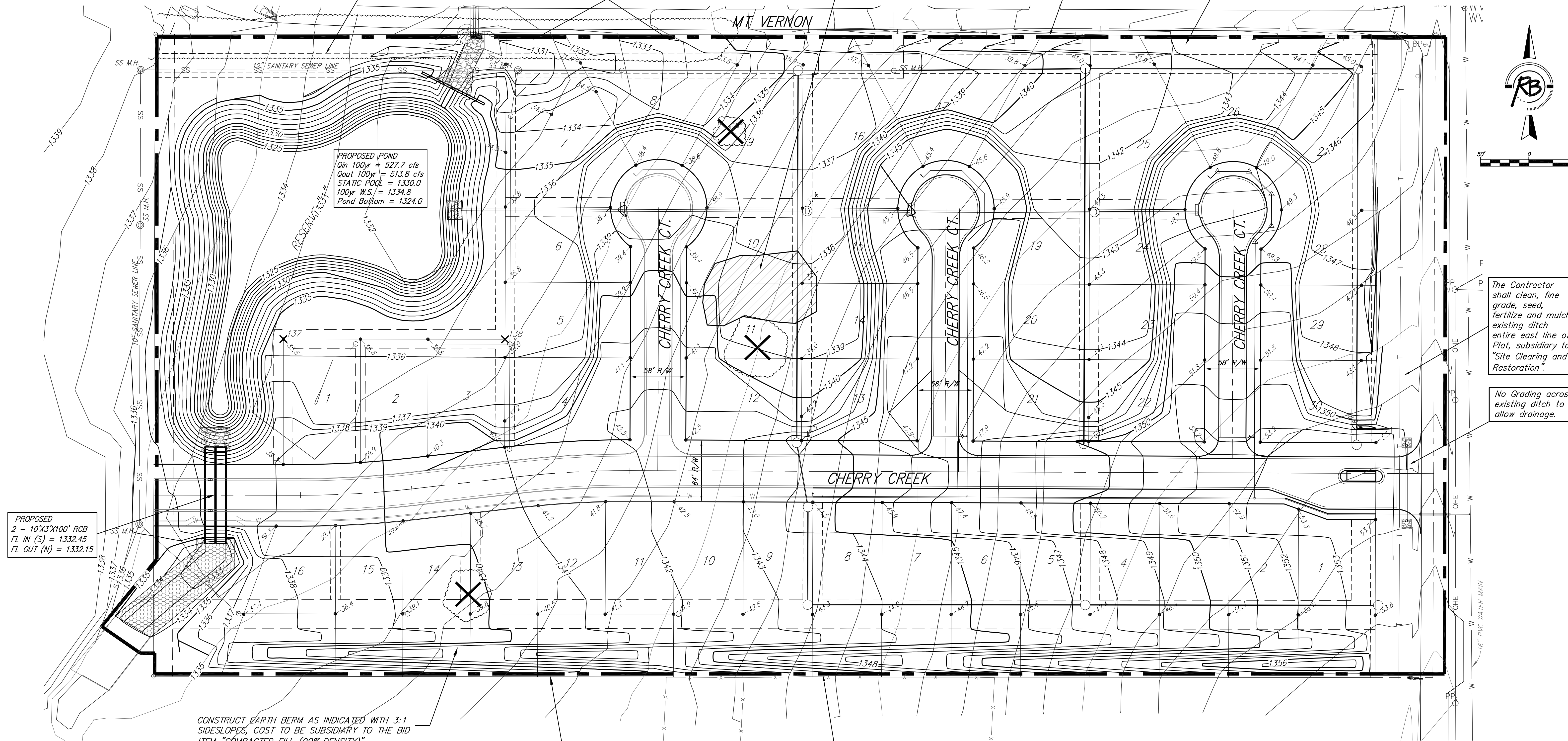

The Contractor shall clean, fine grade, seed, fertilize and mulch entire east line of Plat, subsidiary to "Site Clearing and Restoration".

No Grading across existing ditch to allow drainage.

PROPOSED  
2 - 10'X3'X100' RCB  
FL IN (S) = 1332.45  
FL OUT (N) = 1332.15

PROPOSED POND  
Qin 100yr = 527.7 cfs  
Qout 100yr = 513.8 cfs  
STATIC POOL = 1330.0  
100yr W.S./ = 1334.8  
Pond Bottom = 1324.0

CONSTRUCT EARTH BERM AS INDICATED WITH 3:1 SIDESLOPES, COST TO BE SUBSIDIARY TO THE BID ITEM "COMPACTED FILL (90% DENSITY)".

NOTE: CONTRACTOR SHALL ENSURE THAT THE AREA ADJACENT TO THE SOUTH LINE OF THIS PROJECT IS GRADED TO DRAIN.

- NOTES :
- EXCAVATED MATERIAL TO BE PLACED IN PROPOSED STREET ROW SHALL BE COMPACTED IN NO GREATER THAN 8 INCH LIFTS AND BE COMPACTED TO 95% STANDARD DENSITY. THE PROPOSED STREET RIGHT-OF-WAYS WILL BE STAKED WITH THIS PROJECT. IN ALL OTHER AREAS, THE EXCESS EXCAVATED MATERIAL SHALL BE PLACED IN SUBSTANTIAL CONFORMANCE WITH THIS SITE GRADING PLAN. THIS WORK SHALL BE INCIDENTAL TO THE BID ITEM FOR EXCAVATION.
  - ALL RUBBLE, TREE LIMBS, FALLEN TREES AND DEBRIS WITHIN CONSTRUCTION LIMITS SHALL BE REMOVED AND DISPOSED OF BY CONTRACTOR. THIS WORK SHALL BE SUBSIDIARY TO THE BID ITEM FOR SITE CLEARING AND RESTORATION.

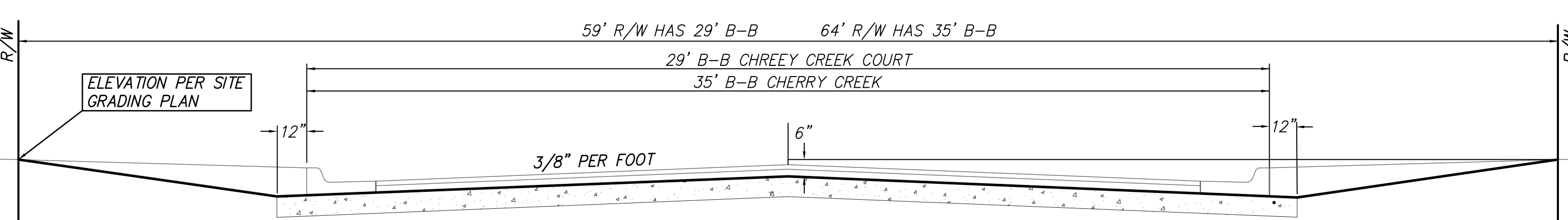

TYPICAL R/W GRADING SECTION

Strip soil to a depth 9" below existing ground beneath berm areas and re-compact to 95% Standard Density. Cost of stripping and re-compact incidental to the bid item for Excavation.

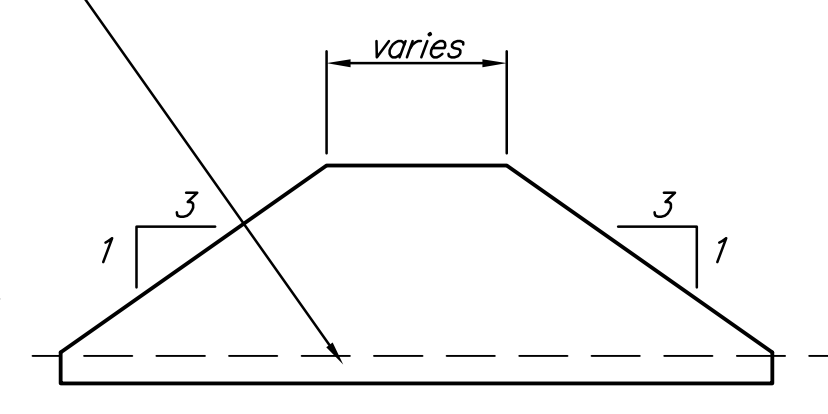

TYPICAL BERM SECTION

X Trees to be Removed, Subsidiary to the bid item "Site Clearing and Restoration".

TARA CREEK ADDITION  
SITE GRADING PLAN  
WICHITA, KANSAS

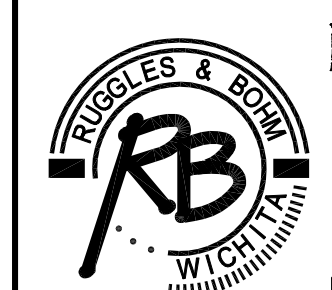

Ruggles & Bohm, P.A.  
Engineering, Surveying, Land Planning  
924 North Main  
Wichita, Kansas 67203  
www.rbkansas.com  
(316) 264-8008  
(316) 264-4621 fax  
E-mail: info@rbkansas.com

DESIGN	CMB	DATE	Sept. 26, 2007
DRAWN	RA	PROJECT NUMBER	468-84358
REVIEW		UTILITY	
		SHEET	2
		OF	16