

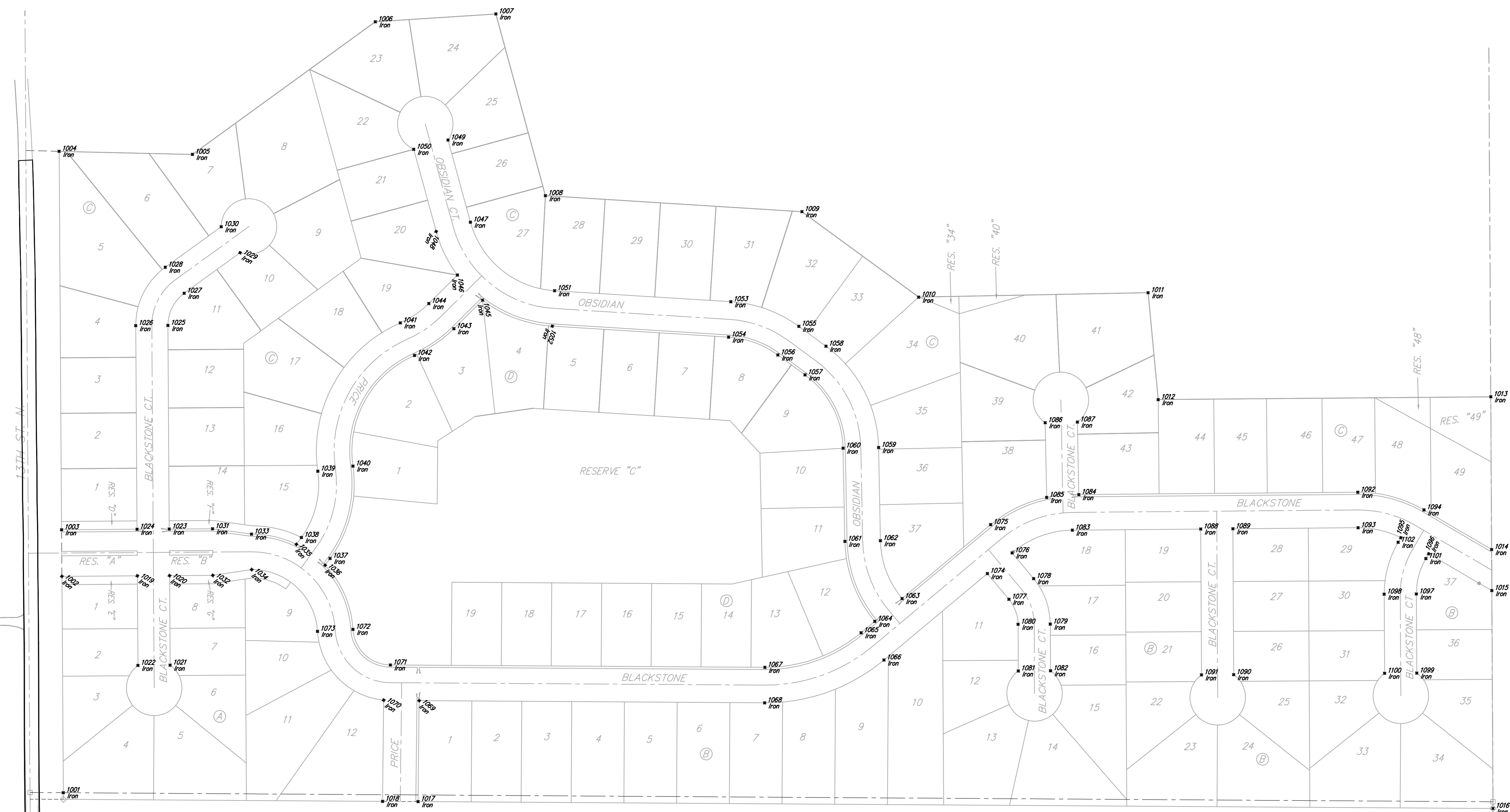

Scale: 1" = 100'



Point	Northing	Easting	Desc.
1001	22673.9191	7357.3569	Iron
1002	22671.3998	6967.3648	Iron
1003	22670.8450	6883.3666	Iron
1004	22666.4208	6201.1526	Iron
1005	22906.6194	6208.6462	Iron
1006	23236.2334	5967.5863	Iron
1007	23453.4027	5953.4700	Iron
1008	23542.7080	6281.0396	Iron
1009	24004.8775	6309.9183	Iron
1010	24215.2716	6464.0874	Iron
1011	24628.7340	6456.0111	Iron
1012	24646.9838	6646.7501	Iron
1013	25246.2071	6643.6515	Iron
1014	25247.7204	6918.9693	Iron
1015	25248.1268	6992.9005	Iron
1016	25250.2920	7385.7201	Iron
1017	23313.2058	7373.4174	Iron
1018	23249.2063	7373.0109	Iron
1019	22807.3870	6966.4828	Iron
1020	22863.3857	6966.1067	Iron
1021	22866.4323	7127.4752	Iron
1022	22808.4335	7127.8514	Iron
1023	22864.8410	6882.1084	Iron
1024	22826.8422	6882.4846	Iron
1025	22862.4601	6515.0013	Iron
1026	22804.4613	6515.3774	Iron
1027	22891.7736	6457.0659	Iron
1028	22851.7211	6410.1146	Iron
1029	22992.5604	6383.9680	Iron
1030	22958.5079	6337.0167	Iron
1031	22942.8293	6891.6026	Iron
1032	22943.3841	6963.6028	Iron
1033	23013.0175	6891.1476	Iron
1034	23013.4326	6955.1463	Iron
1035	23093.9908	6909.5679	Iron
1036	23145.6824	6947.3034	Iron
1037	23154.6558	6935.0113	Iron
1038	23102.9641	6897.2758	Iron
1039	23132.5738	6771.7989	Iron
1040	23125.9048	6768.5703	Iron
1041	23281.2209	6510.4615	Iron
1042	23306.8002	6569.1275	Iron
1043	23377.7513	6526.8637	Iron
1044	23332.5992	6475.5264	Iron
1045	23429.3526	6469.5159	Iron
1046	23384.2005	6424.1586	Iron
1047	23407.5410	6328.9145	Iron
1048	23345.7946	6345.7484	Iron
1049	23367.1577	6180.7896	Iron
1050	23305.4113	6197.6236	Iron
1051	23359.1483	6452.3984	Iron
1052	23555.1570	6516.2738	Iron
1053	23876.7344	6472.2428	Iron
1054	23872.7431	6536.1182	Iron
1055	23996.3931	6516.6544	Iron
1056	23961.5649	6568.2783	Iron
1057	24010.4798	6604.1214	Iron
1058	24048.3080	6552.4875	Iron
1059	24143.1367	6733.1034	Iron
1060	24079.1489	6736.3533	Iron
1061	24082.4304	6904.3469	Iron
1062	24146.4182	6903.0870	Iron
1063	24185.4167	7007.3808	Iron
1064	24136.3103	7048.4242	Iron
1065	24111.6686	7089.0198	Iron
1066	24152.7120	7118.1262	Iron
1067	23938.0974	7131.3812	Iron
1068	23937.6910	7195.3799	Iron
1069	23315.2719	7191.4268	Iron
1070	23251.2783	7190.5017	Iron
1071	23263.3711	7127.0959	Iron
1072	23195.9104	7062.9179	Iron
1073	23132.0115	7066.5139	Iron
1074	24339.1698	6862.2039	Iron
1075	24344.9310	6874.0580	Iron
1076	24383.6725	6925.0884	Iron
1077	24377.9271	7008.6552	Iron
1078	24422.4298	6971.4598	Iron
1079	24452.4477	7053.4786	Iron
1080	24394.4488	7053.7974	Iron
1081	24394.9109	7137.8982	Iron
1082	24492.9100	7137.5294	Iron
1083	24492.2838	6884.0749	Iron
1084	24503.8630	6819.9741	Iron
1085	24445.9509	6825.0585	Iron
1086	24443.3211	6890.4077	Iron
1087	24501.3100	6889.2750	Iron
1088	24723.5099	6882.1075	Iron
1089	24781.5080	6881.6140	Iron
1090	24782.9534	7144.5791	Iron
1091	24724.9543	7144.8979	Iron
1092	25006.5925	6815.6965	Iron
1093	25007.1370	6879.6942	Iron
1094	25125.9071	6847.5502	Iron
1095	25084.1463	6897.6492	Iron
1096	25134.3529	6826.6908	Iron
1097	25112.1599	6998.1187	Iron
1098	25054.1598	6989.4375	Iron
1099	25112.9430	7141.7713	Iron
1100	25054.9439	7142.0901	Iron
1101	25129.2951	6935.3175	Iron
1102	25079.2606	6905.9823	Iron

13th Street Paving

COORDINATE SHEET

Baughman Company, P.A. 315 Ellis St. Wichita, KS 67211 P 316363-7271 F 316363-0149
 ENGINEERING | SURVEYING | PLANNING | LANDSCAPE ARCHITECTURE

PROJECT NUMBER 472-84400	DESIGN NBW/JAK	DRAWN JAK
REVISIONS:	APPROVED	DATE 10/03/07
	SCALE Noted	
	SHEET	17 OF 17

Blackstone\13TH STREET PAVING\Str Coord.dwg