

State of Kansas) ss
Sedgwick County)

I, the undersigned, registered land surveyor of the State of Kansas, do hereby certify that the following described tract of land was surveyed on _____, 2007 and the accompanying final plat was prepared and that all the monuments shown herein actually exist and their positions are correctly shown to the best of my knowledge and belief:

Lots 1-4, 7-12, the east half of 13 & 20, I, R & R Subdivision of Block 1 in College Hill Addition to Wichita, Kansas; Along with the west 100 feet of the north 140 feet, College Park, College Hill Addition to Wichita; AND Along with Lots 2, 4, 6, 8, 10 and 12, Roembach's Addition to Wichita, Kansas; AND Along with the west 50 feet of the south half of the east half of 1, Block 2, College Hill Addition to Wichita; AND Along with the north half of the west half of 1, Block 2, College Hill Addition to Wichita.

Existing public dedications, rights of way, and easements being vacated by virtue of K.S.A. 12-512(b).

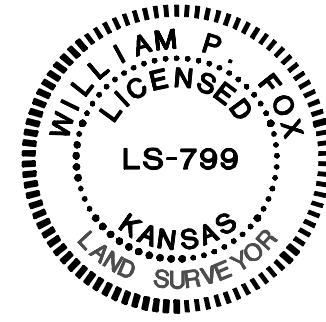

_____, Surveyor
William P. Fox, L.S. # 799
for Poe & Associates, Inc.

State of Kansas) ss
Sedgwick County)

Know all men by these presents that we, the undersigned, have caused the land described in the surveyor's certificate to be platted into Lots and Blocks, to be known as "PARKSTONE ADDITION", to Wichita, Sedgwick County, Kansas. The utility easements are hereby granted to the public as indicated for constructing, maintaining, operating, and repairing utilities. The temporary utility easements are granted until such time as the existing utilities within the easements are relocated. The access controls are hereby granted to the appropriate governing body as shown hereon. Right of Way as shown is hereby dedicated to the public for streets. A drainage plan has been developed for the plat. All drainage easements and/or rights of way shall remain at established grades or as modified with the approval of the applicable City or County Engineer, and unobstructed to allow for the conveyance of stormwater.

College Hill Urban Village, L.L.C.

By _____
Name _____
Title _____

State of Kansas) ss
Sedgwick County)

BE IT REMEMBERED that on this _____ day of _____, 2007, before me, the undersigned, a notary public in and for the County and State aforesaid came _____, College Hill Urban Village, L.L.C., personally known to me to be the same persons who executed this instrument and such persons duly acknowledged the execution of the same.

IN WITNESS WHEREOF, I have hereunto set my hand and affixed my official seal the day and year first above written.

Notary Public: _____

Name: _____

My Appointment Expires: _____

We, _____,

holders of a mortgage on the above described property do hereby consent to the plat of "Parkstone Addition".

Print _____

Signed _____

Title _____

State of Kansas) ss
Sedgwick County)

BE IT REMEMBERED that on this _____ day of _____, 2007, before me, the undersigned, a notary public in and for the County and State aforesaid came _____, personally known to me to be the same person who executed this instrument and such person duly acknowledged the execution of the same.

IN WITNESS WHEREOF, I have hereunto set my hand and affixed my official seal the day and year first above written.

My appointment expires: _____

Notary Public _____

Print _____

Note:

This plat is subject to the Provisions of Parkstone Planned Unit Development, PUD-26 on file with the Metropolitan Area Planning Dept.

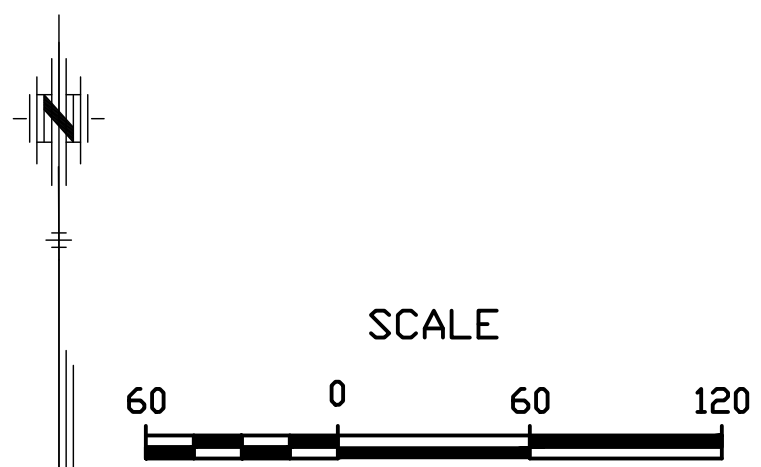
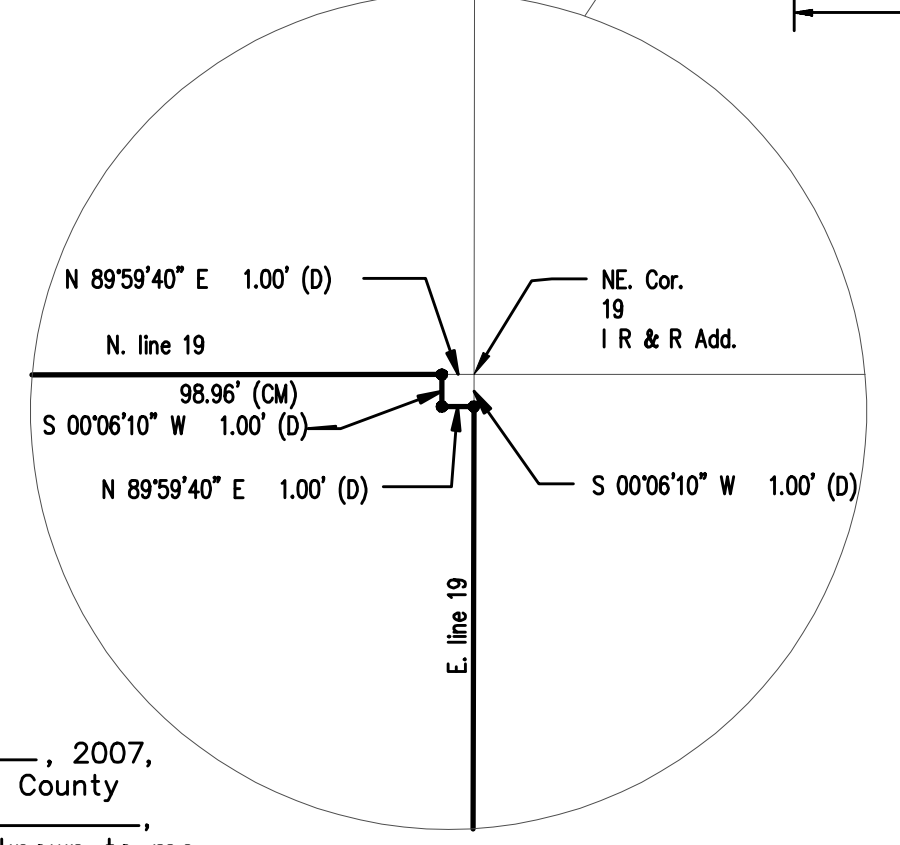
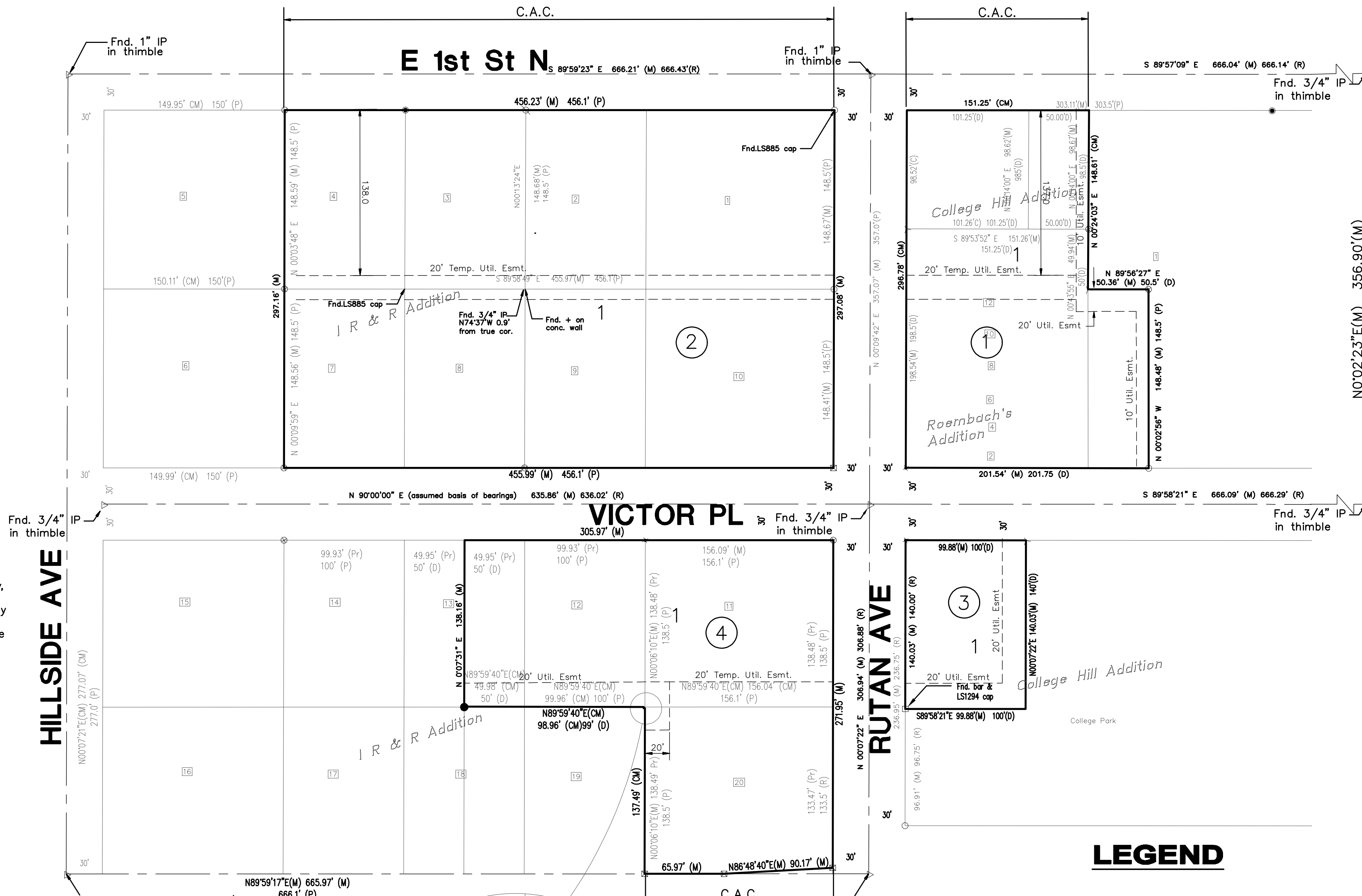

LEGEND

- (M) Measured dimension
- (C) Calculated from measured dimension
- (P) Platted dimension
- (D) Deeded Dimension
- Point Found
- ⊗ "+ Cut Set
- ⊗ "+ Cut Found
- ⊗ 1/2" bar Found
- ⊗ Pipe in Thimble Found
- ✕ PK Nail Found
- 3" Monument disk Found
- ⋈ "V" Notch Found
- ⊗ 5/8" Bar Found
- ⊗ 1 1/2" Pipe Found
- ⊗ 3/4" Pipe Found
- C.A.C. Complete Access Control
- ⊗ Original Lot Number

State of Kansas) ss
Sedgwick County)

This plat of "PARKSTONE ADDITION", to Wichita, Sedgwick County, Kansas has been submitted to and approved by the Wichita/Sedgwick County Metropolitan Area Planning Commission, Wichita, Kansas.

Dated this _____ day of _____, 2007.
Wichita/Sedgwick County Metropolitan Area Planning Commission.

_____, Chair
Darrell A. Downing

_____, Secretary
John L. Schlegel

State of Kansas) ss
City of Wichita)

This plat approved and all dedications shown hereon accepted by the City Council of the City of Wichita, Kansas, this _____ day of _____, 2007. At the Direction of the City Council.

_____, Mayor
Carl Brewer

_____, City Clerk
Karen Sublett

Entered on transfer record this _____ day of _____, 2007.

_____, County Clerk
Don Brace

State of Kansas) ss
Sedgwick County)

This is to certify that this instrument was filed for record in the Register of Deeds office at _____ o'clock _____ .m., on the _____ day of _____, 2007, and is duly recorded.

_____, Register of Deeds
Bill Meek

_____, Deputy
Tonya Buckingham

State of Kansas) ss
Sedgwick County)

Reviewed in accordance with K.S.A. 58-2005 on this _____ day of _____, 2007.

Tricia L. Robello, L.S. # 1246
Deputy County Surveyor
Sedgwick County, Kansas

FINAL PLAT OF PARKSTONE ADDITION TO WICHITA, SEDGWICK COUNTY, KANSAS LOCATED IN THE NW 1/4, SECTION 23, T27S, R1E OF THE 6 P.M.

DATE OF PREPARATION 09/21/07

SHEET 14 OF 14

