

S.M. 15148 S.E. Cor case porch A.S. LEVITT 15' N. of E.L. Blackwell Ho # 8008 LEVITT.  
 S.M. 14938 S.E. Cor case slab @ S.E. Cor House # 8324 LEVITT.  
 S.M. 14768 R-10 Ritchie M. Co. INCHER LANE S.E. LEVITT Drive.

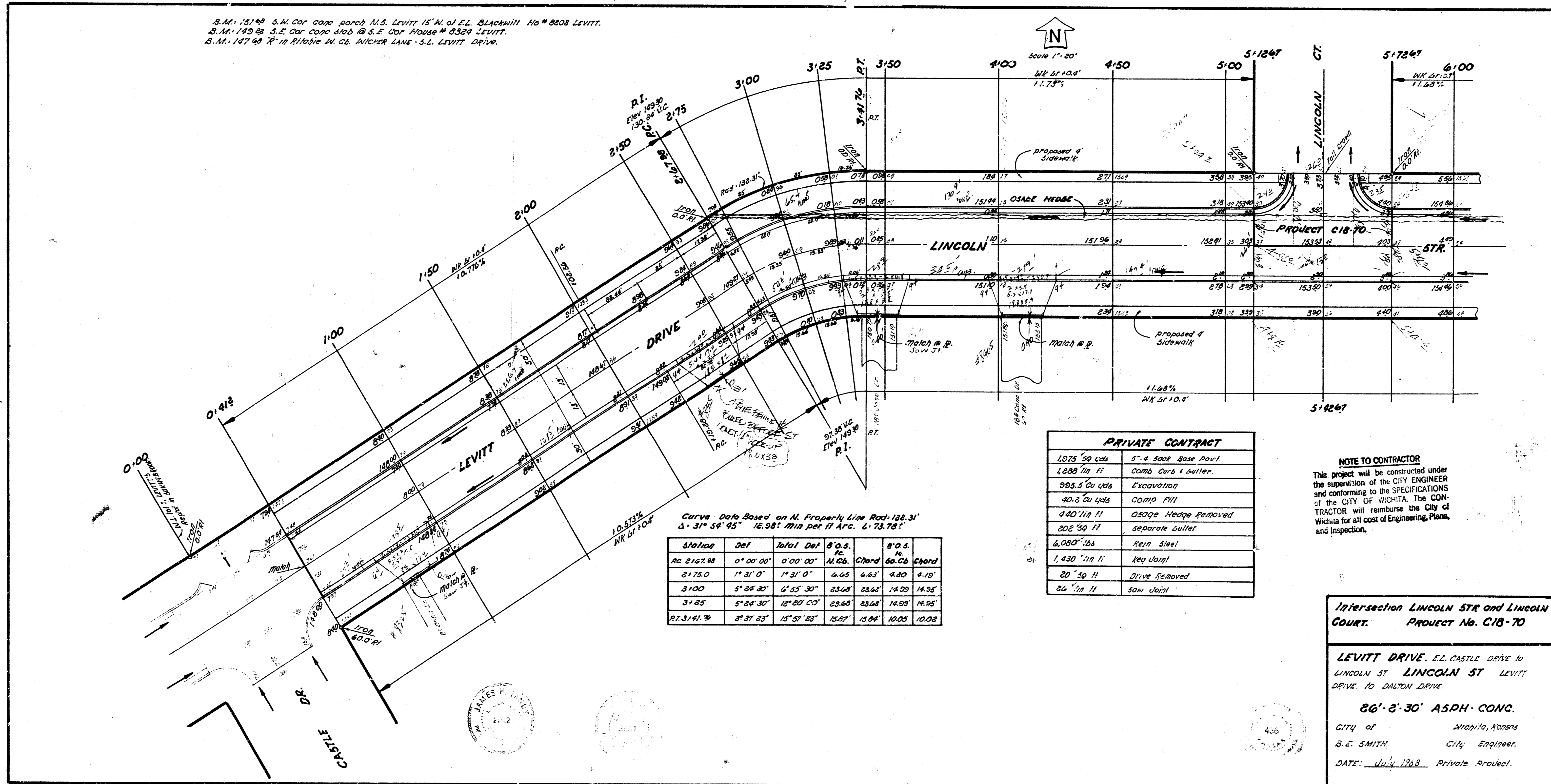

Curve Data Based on N. Property Line Rod-132.31  
 Δ: 31° 54' 45" 12.98' from per II Arc. 4.73.78'

Sta/loc	Def	Total Def	Chord	Chord	Chord
RC 2167.88	0° 00' 00"	0° 00' 00"			
2175.0	1° 31' 0"	1° 31' 0"	6.65	6.62	4.20
3100	5° 08' 30"	6° 39' 30"	23.68	23.62	14.29
3125	5° 08' 30"	12° 00' 00"	23.68	23.68	14.29
PT 3141.70	3° 37' 03"	15° 37' 03"	15.07	15.04	10.08

PRIVATE CONTRACT	
1575' 50 yds	5" x 4" Sock Base Pavt.
4288' 119 ft	Comb Curb & Buller.
995.5 Cu yds	Excavation
40.5 Cu yds	Comp Fill
440' 119 ft	OSAGE Hedge Removed
202' 39 ft	Separate Gutter
6,000' lbs	Rein Steel
1,430' 119 ft	Key Wall
20' 29 ft	Drive Removed
26' 119 ft	Sow Joint

**NOTE TO CONTRACTOR**  
 This project will be constructed under the supervision of the CITY ENGINEER and conforming to the SPECIFICATIONS of the CITY OF WICHITA. The CONTRACTOR will reimburse the City of Wichita for all cost of Engineering, Plans, and Inspection.

**Intersection LINCOLN STR and LINCOLN COURT.**  
**PROJECT No. C18-70**

**LEVITT DRIVE. E.L. CASTLE DRIVE TO LINCOLN ST LINCOLN ST LEVITT DRIVE TO DALTON DRIVE.**

**86'-2'-30" ASPH. CONC.**

CITY of  
 WICHITA, KANSAS  
 S.E. SMITH City Engineer.  
 DATE: July 1968 Private Project.

Checked by  
 S.E. SMITH  
 City Engineer

