

B.M. #1 - Elev. 123.54 City Std Disc located 34.5' south & 43' west of the CL of Meridian & 17th St.  
 B.M. #2 - Elev. 125.12 North Rim Manhole located approx. 28' north & 21' west of the CL of McLean Blvd. & Custer Ave.

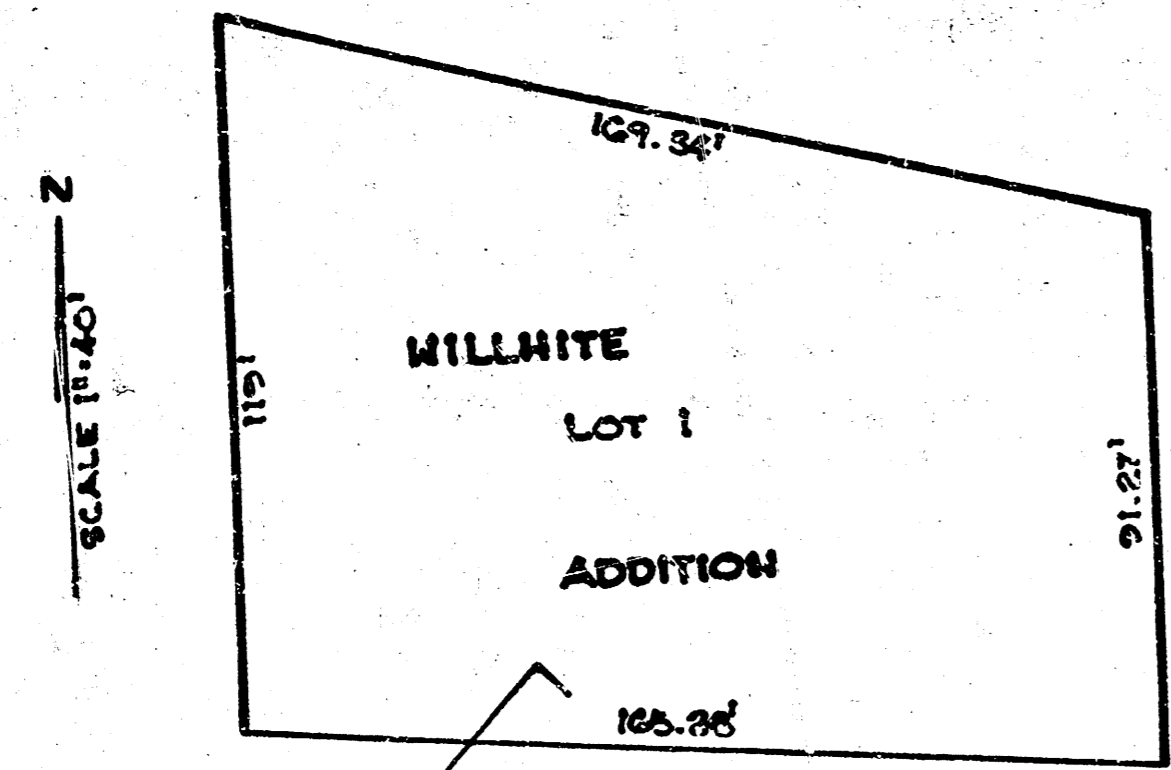

SCALE 1" = 40'

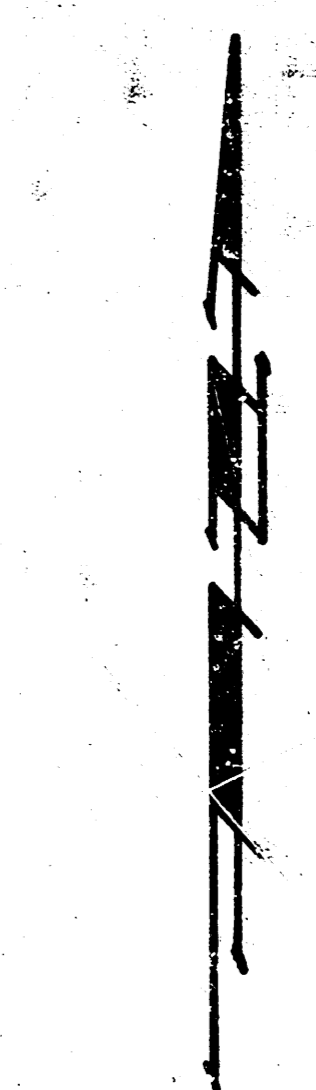

SCALE 1" = 20'

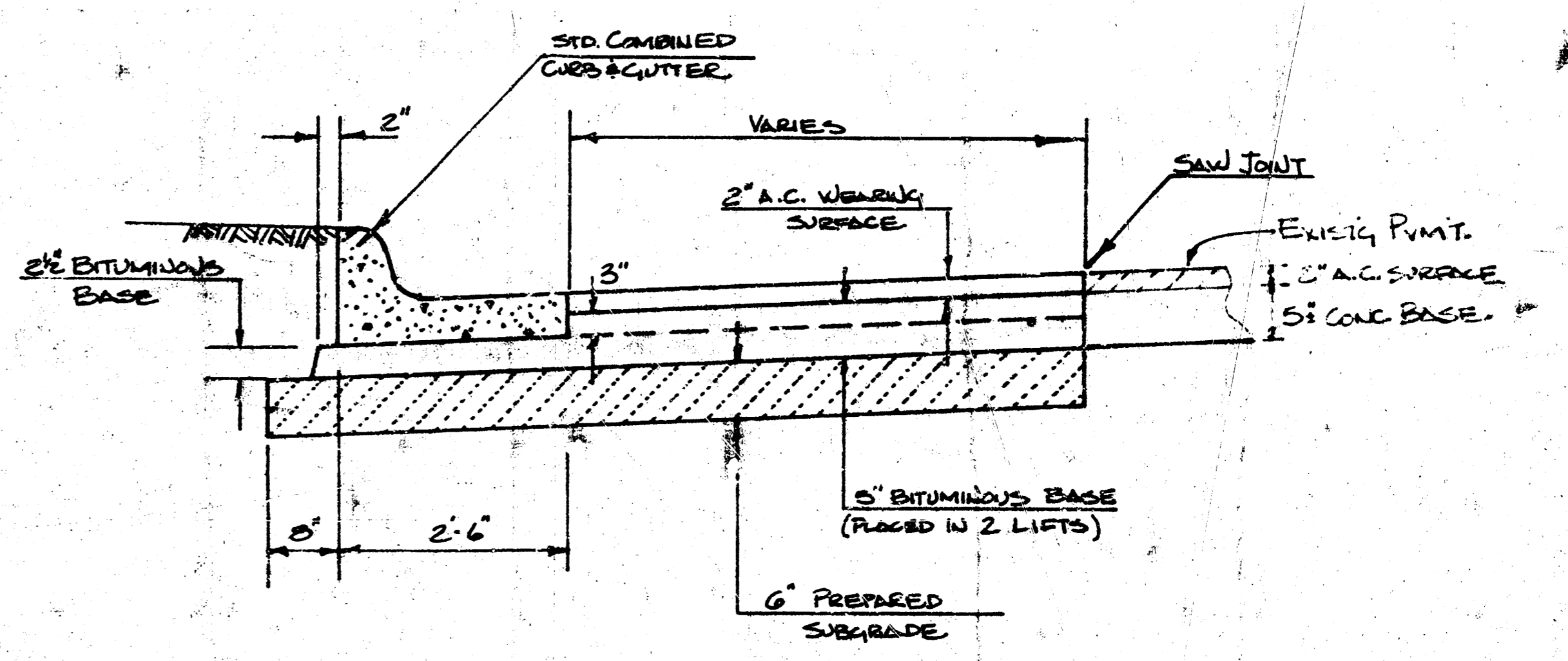
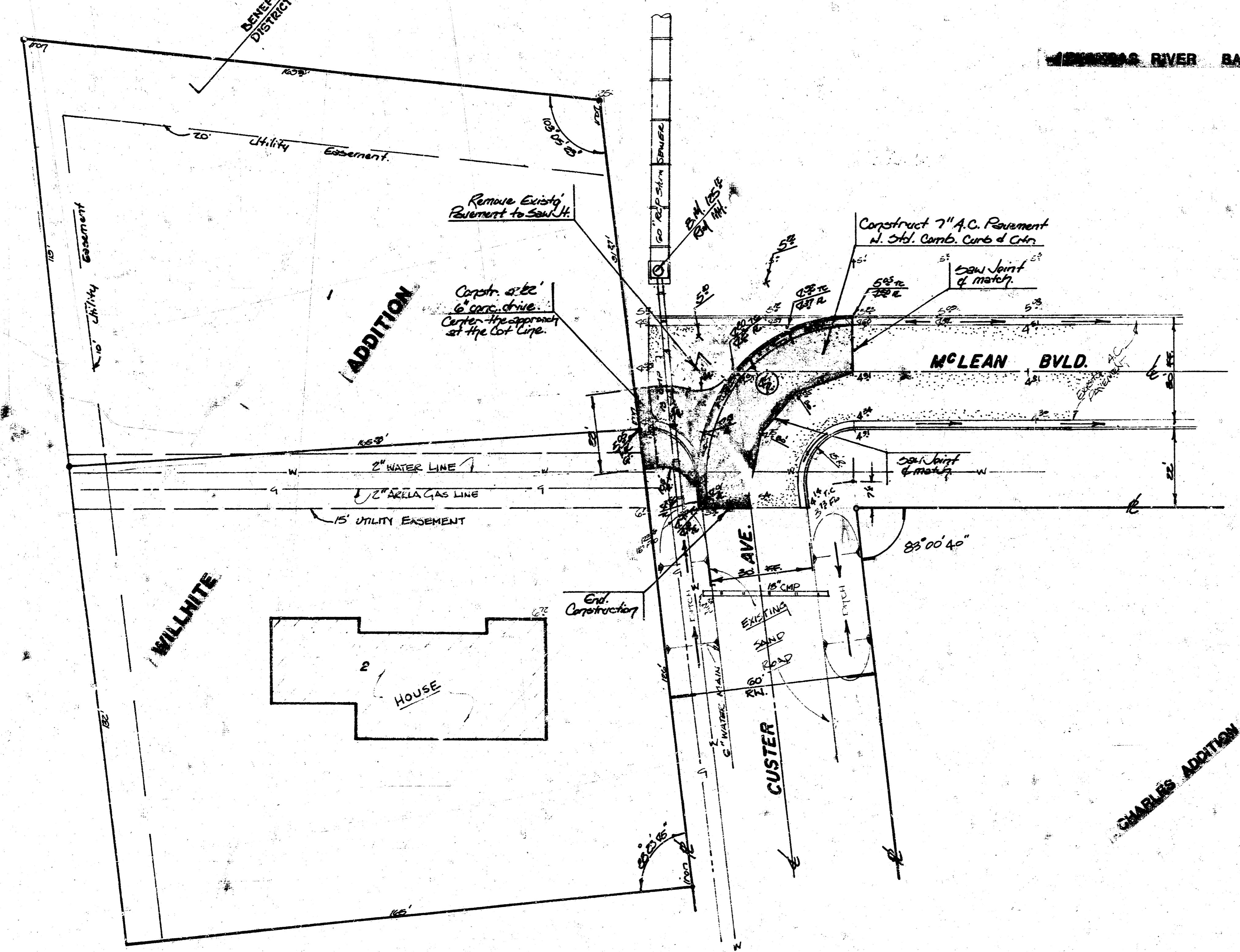

TYPICAL SECTION

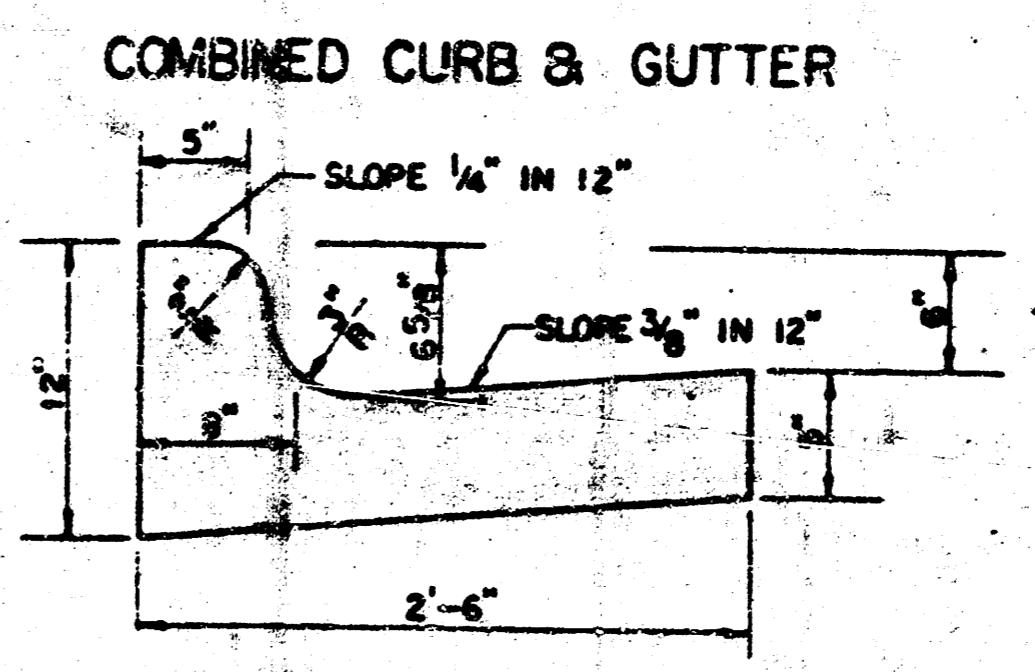

COMBINED CURB & GUTTER



**SYMBOLS**

	Gas Line
	Water Line
	Storm Sewer
	Pavement Removal

DRIVEWAY REQUEST FORM FOR DRIVEWAY SHOWN HAS BEEN EXECUTED AND IS IN PROJECT FILE.

**GENERAL NOTES**

The contractor shall verify all underground utility line locations in the field prior to construction. Contact Dig Safe, 344-7233, and Southwestern Bell Telephone Company at 1-871-2116.  
 The contractor shall fill and regrade the disturbed right-of-way areas back to the appropriate grades and leave the areas in good condition. All curbs and gutters, including borrows, if any, shall be considered as incidental to the bid item "S.V. Pavement Removal".  
 No subgrade treatment will be required for construction of this project. The 6" subgrade material shall be compacted to 95% of standard density or greater.  
 The 22' concrete drive approach shall be centered at the Lot line from.

DECEMBER 1984

**INTERSECTION IMPROVEMENTS**  
**OF MCLEAN BLVD. AND CUSTER AVE.**  
**FOR WILLHITE ADDITION**  
 CITY OF WICHITA, KS  
 PROJ. NO. 472-70-245-81378-000-000-001  
**BAUGHMAN COMPANY, P.A.**  
 SURVEYING & ENGINEERING  
 314/263-7271 • 330 LAURA • WICHITA, KANSAS 67211