BENEFIT DISTRICT STORM WATER SEWER NO. 92

B.E. SMITH CITY ENGINEER CITY OF WICHITA KANSAS

PROJECT NO. C 29-9

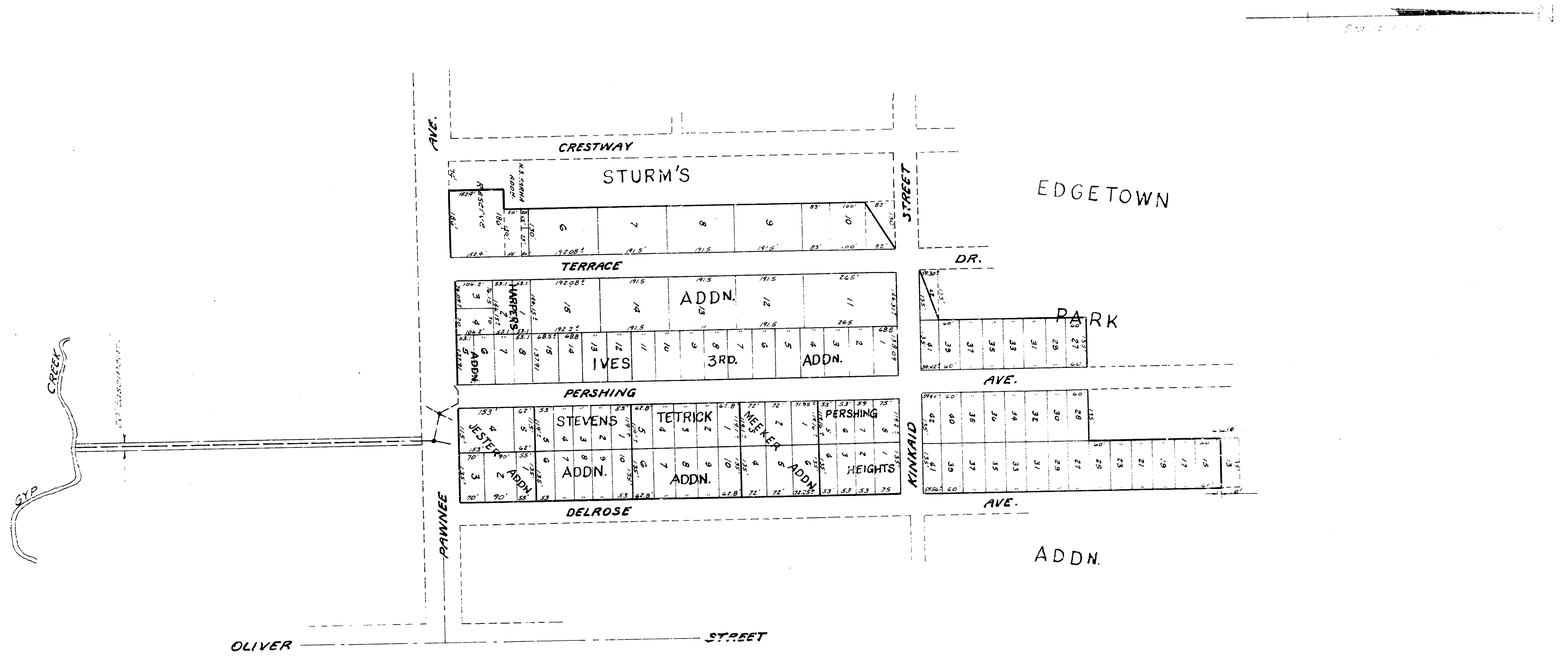

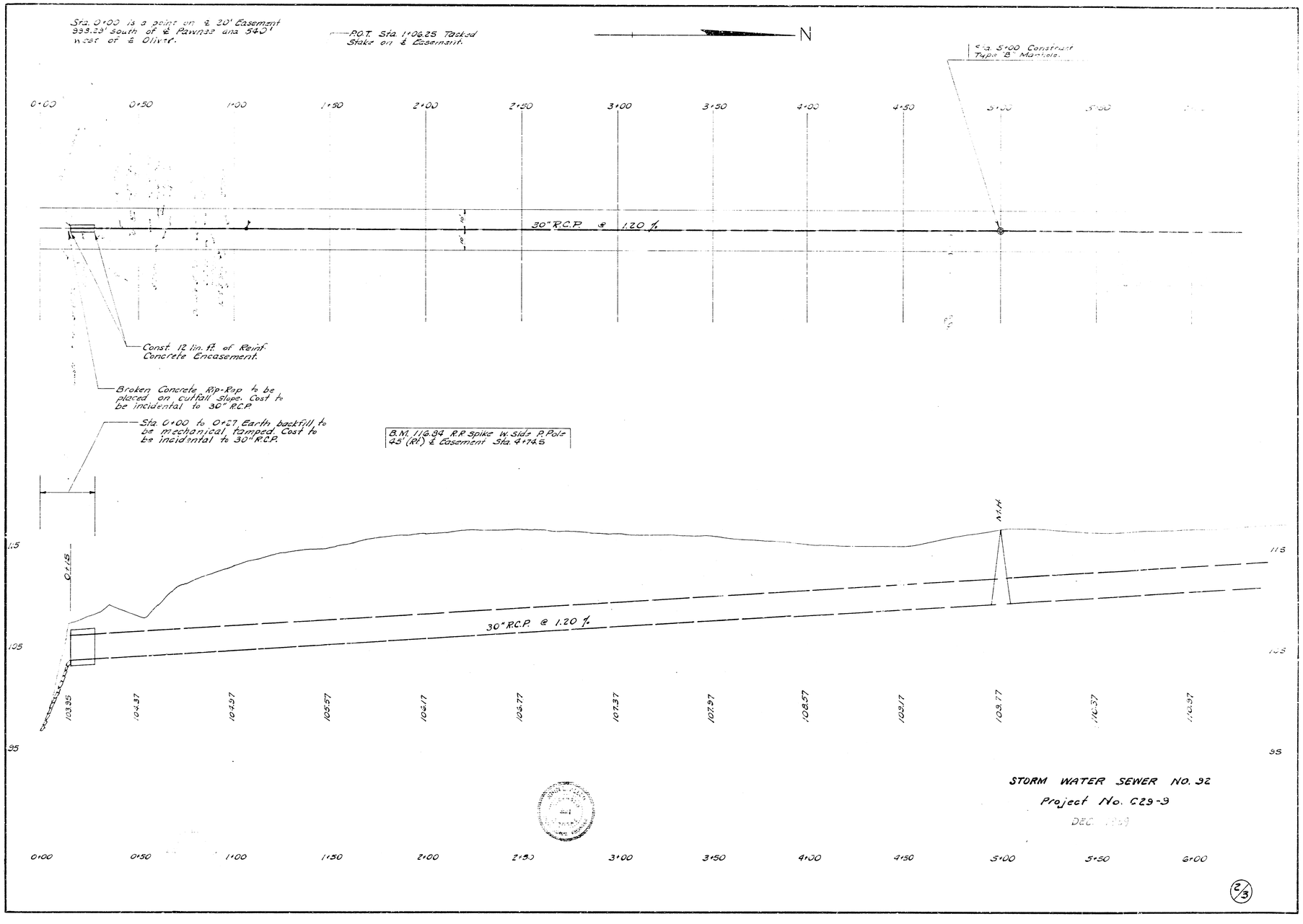

Sta. 0+00 is a point on ℄ 20' Easement 993.23' south of ℄ Pawnee and 540' west of ℄ Oliver.
P.O.T. Sta. 1+06.25 Tacked Stake on ℄ Easement.
N
Sta. 5+00 Construct Type "B" Manhole.
0+00
0+50
1+00
1+50
2+00
2+50
3+00
3+50
4+00
4+50
5+00
5+50
30" R.C.P. @ 1.20 %
Const. 12 lin. ft. of Reinf. Concrete Encasement.
Broken Concrete Rip-Rap to be placed on cutfall slope. Cost to be incidental to 30" R.C.P.
Sta. 0+00 to 0+27 Earth backfill to be mechanical tamped. Cost to be incidental to 30" R.C.P.
B.M. 116.84 R.R. Spike W. Side P. Pole 45' (Rt.) ℄ Easement Sta. 4+74.5
0+15
M.H.
115
105
95
30" R.C.P. @ 1.20 %
103.95
104.37
104.97
105.57
106.17
106.77
107.37
107.97
108.57
109.17
109.77
110.37
110.97
STORM WATER SEWER NO. 92
Project No. C29-9
DEC. 1969
0+00
0+50
1+00
1+50
2+00
2+50
3+00
3+50
4+00
4+50
5+00
5+50
6+00
2/3

Scale: 1" = 20'

N

NOTE TO FIELD ENGINEER
See pavement plan for curb elevations.

PAWNEE

PERSHING

Begin Widening ℄

Begin Widening

CAUTION
10" H.P. Gas Service Pipe

121.07 Top Curb
121.03 Top Curb
121.00 Top Curb
121.04 Top Curb
122.06 Top Curb
122.68 Top Curb

Fl⌀ 118.30
Fl⌀ 118.20
Fl⌀ 118.10
Fl⌀ 118.00
Fl⌀ 118.40
Fl⌀ 117.50
Fl⌀ 116.20
Fl⌀ 118.90
Fl⌀ 118.80
Fl⌀ 115.10
Fl⌀ 118.40
Fl⌀ 116.00
Fl⌀ 117.70
Fl⌀ 117.30
Fl⌀ 118.10
Fl⌀ 118.30
Fl⌀ 118.80
Fl⌀ 118.40
Fl⌀ 118.20
Fl⌀ 118.10
Fl⌀ 118.00
Fl⌀ 117.70
Fl⌀ 117.30
Fl⌀ 116.20
Fl⌀ 118.90

6+00 6+50 7+00 7+50 8+00 8+50 9+00

30" R.C.P. @ 1.20 ℄

B.M. 121.96 "a" Cut top west curb Pershing 1'N. of N.L. Pawnee.

Sta. 9+65.5 Const. Type "B" Manhole

½" Bolt on E Pawnee, 540' west & Oliver Sta. 9+99.39 (& 20' Easement)

B.M. 126.10 S.E. Cor. conc. porch House # 4625 E. Pawnee

Sta. 9+46.0 Rim Elev. 121.50 Type "B" M.H.

Sta. 10+63.5 Top M.H. 121.70 Type "B" M.H.

91 lin. ft. 30" R.C.P. @ 3.86 3/4%

Fl⌀ out 116.20

115.34 Fl⌀ out
115.44 Fl⌀ in

116.15 Fl⌀ out

110.97 111.57 112.17 112.77 113.37 113.97 114.57 115.17 115.7.4 116.15

120
110
100

6+00 6+50 7+00 7+50 8+00 8+50 9+00 9+50 10+00 10+50

STORM WATER SEWER NO. 32
Project No. C29-9

LOTE:
Sheet No. 3 Revised
4-24-70
W.W.

3/3