

STORM WATER SEWER NO. 172

SCALE: 1"=100'

GENERAL NOTES

1. CONTRACTOR SHALL COORDINATE WORK WITH DRAINAGE AND SANITARY SEWER OWNERS, LOCAL UTILITY COMPANIES AND OTHER AGENCIES INVOLVED WITH THE PROJECT AND WITH THE CITY ENGINEER.
2. FIELD ENGINEER SHALL MARK TIPS OF ALL DIPS AND TRIMMERS IN THE PROJECT AREA BEFORE CONSTRUCTION. FIELD ENGINEER SHALL REPLACE ALL SUCH MARKS AND TRIMMERS DESTROYED DURING CONSTRUCTION.
3. THE CURB INLETS AS SHOWN ON THESE PLANS MAY VARY FROM PROPOSED PAVING PLANS. THE CONTRACTOR SHALL LOCATE CURB INLETS WITH REFERENCE TO PROPOSED PAVING PLANS OF THE PROJECT'S ENGINEER.
4. ALL CONCRETE SHALL BE "6-SACK CONCRETE" UNLESS OTHERWISE NOTED.
5. CONTRACTOR SHALL HAVE THE OPTION TO INSTALL PRE-CAST TYPE 1-A CURB INLETS IN PLACE OF THE CONCRETE CONSTRUCTION. SEE STANDARD DETAIL PRE-CAST TYPE 1-A INLET DATED APRIL, 1979.
6. CONTRACTOR SHALL AVOID UNCOVERING EXISTING WATERLINES UNLESS ABSOLUTELY NECESSARY. UNCOVERING SHALL BE DONE ONLY IN THE PRESENCE OF A WATER DEPARTMENT ENGINEER.
7. CONTRACTOR SHALL PROVIDE SUTTABLE BEDDING FOR STORM SEWER INSTALLATION IN ALL AREAS. THE BEDDING SHALL BE AS PER CITY OF WICHITA SPECIFICATIONS. COST OF ALL WORK NECESSARY TO MEET SAID SPECIFICATIONS SHALL BE INCIDENTAL TO PROJECT.

DEAN SELLERS - Acting CITY ENGINEER
CITY of WICHITA, KANSAS

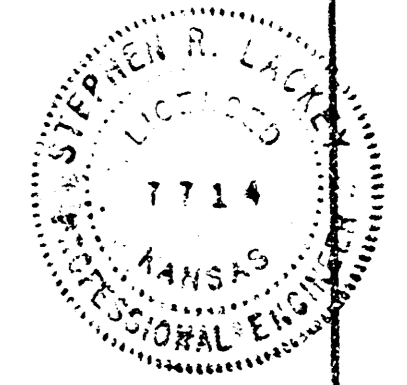

PROJECT NO. 468-76-245-80859-000-000-001

DATE _____

B.M. 188.25 City Std. 62' E and 93' N. of E's ROCK ROAD and PINEWEE

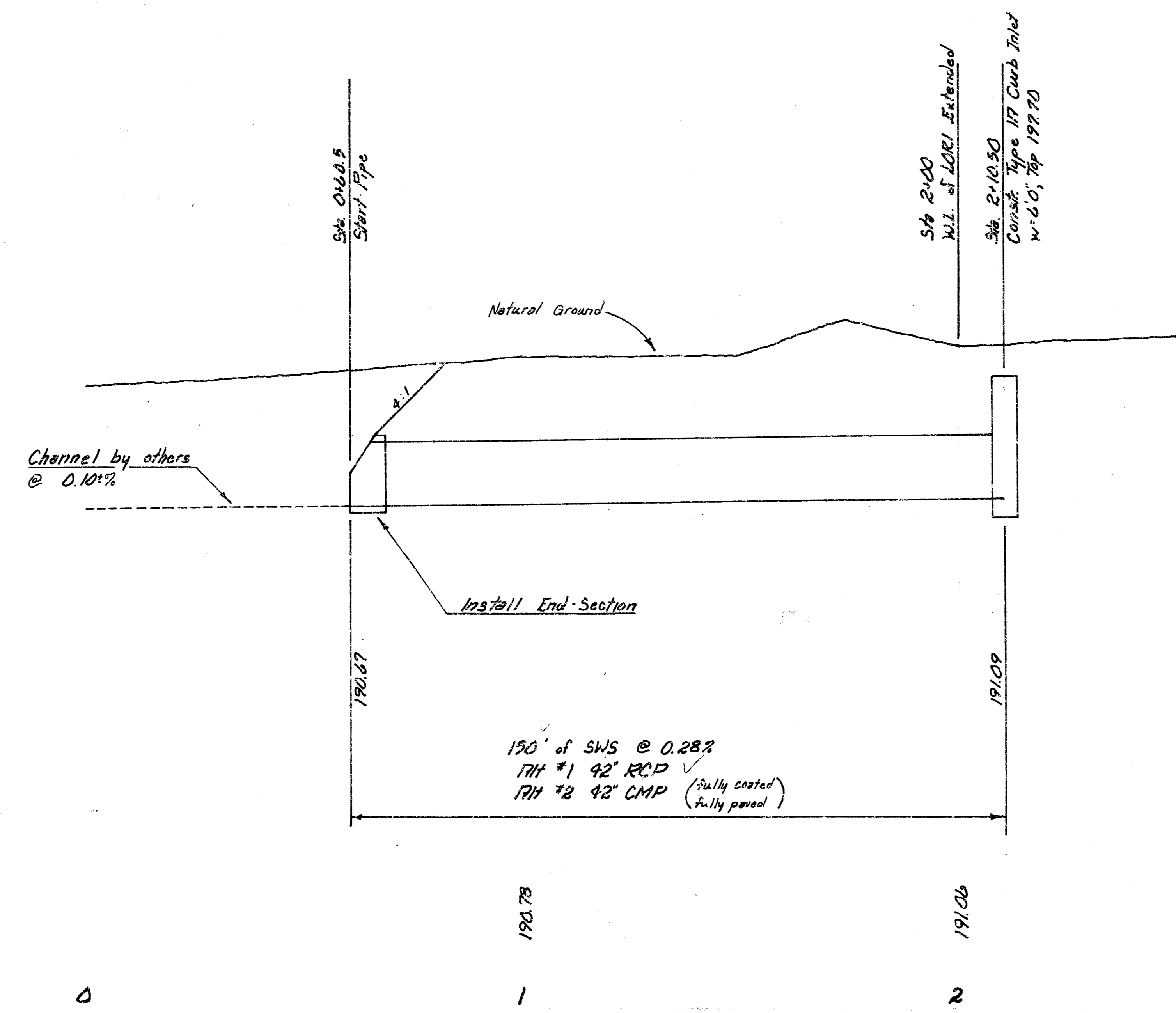
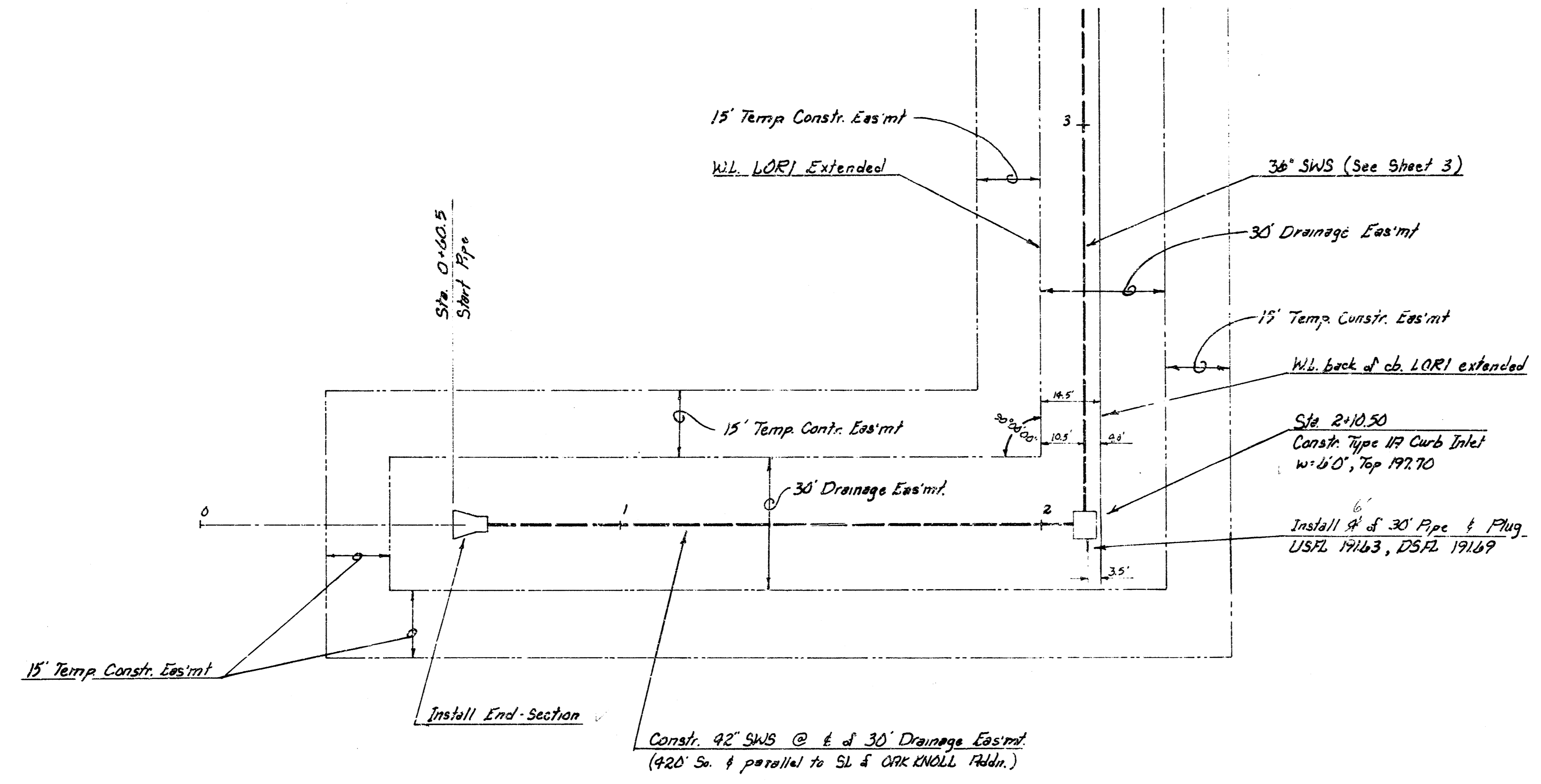
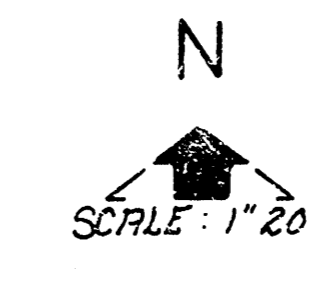

DLK-405

200
195
190

DLA-405

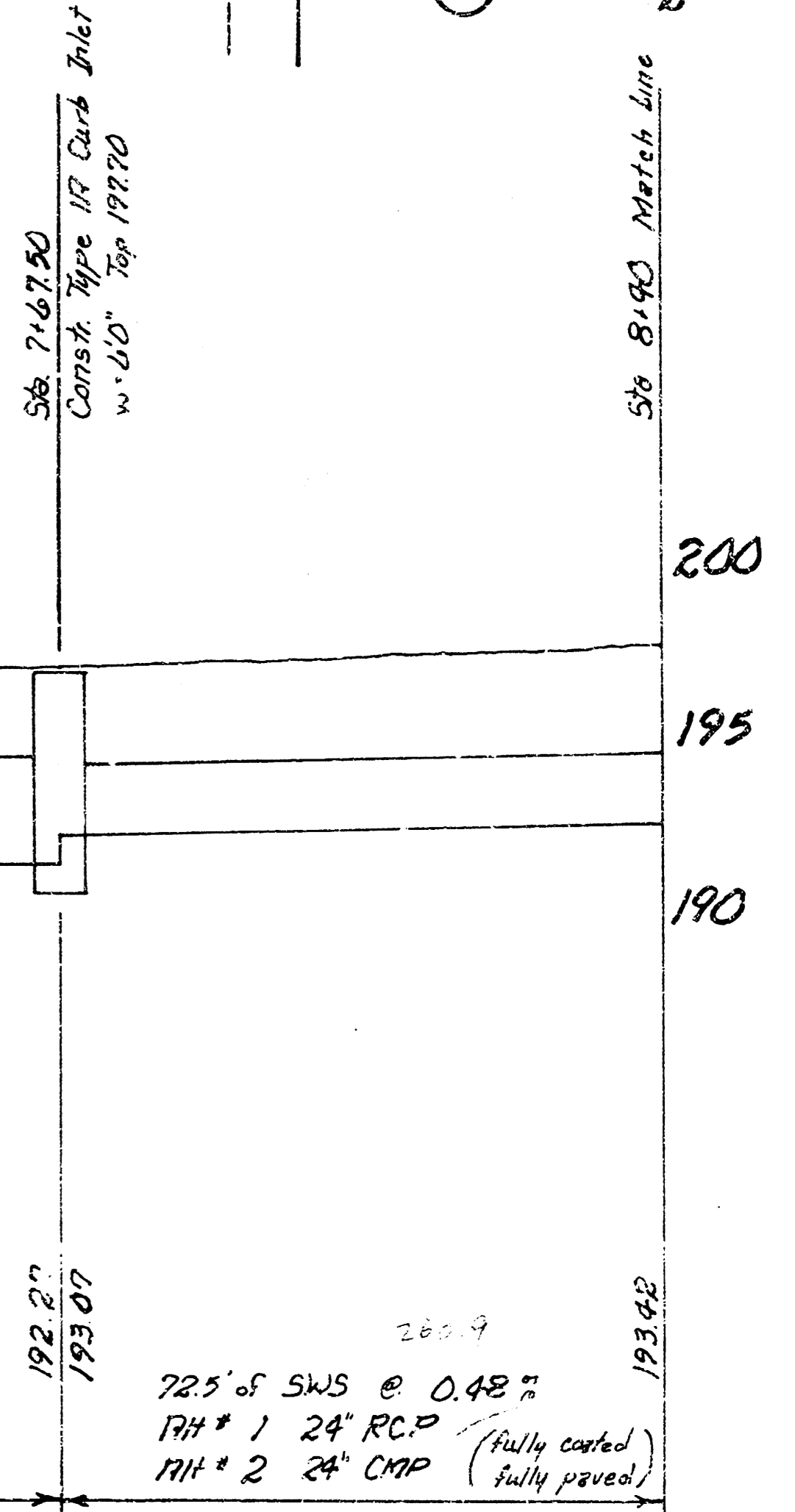
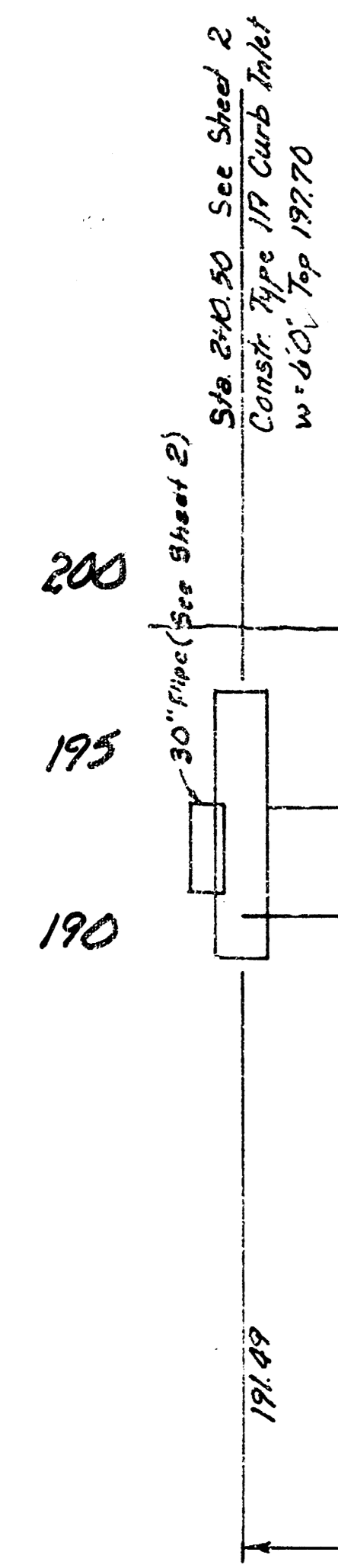
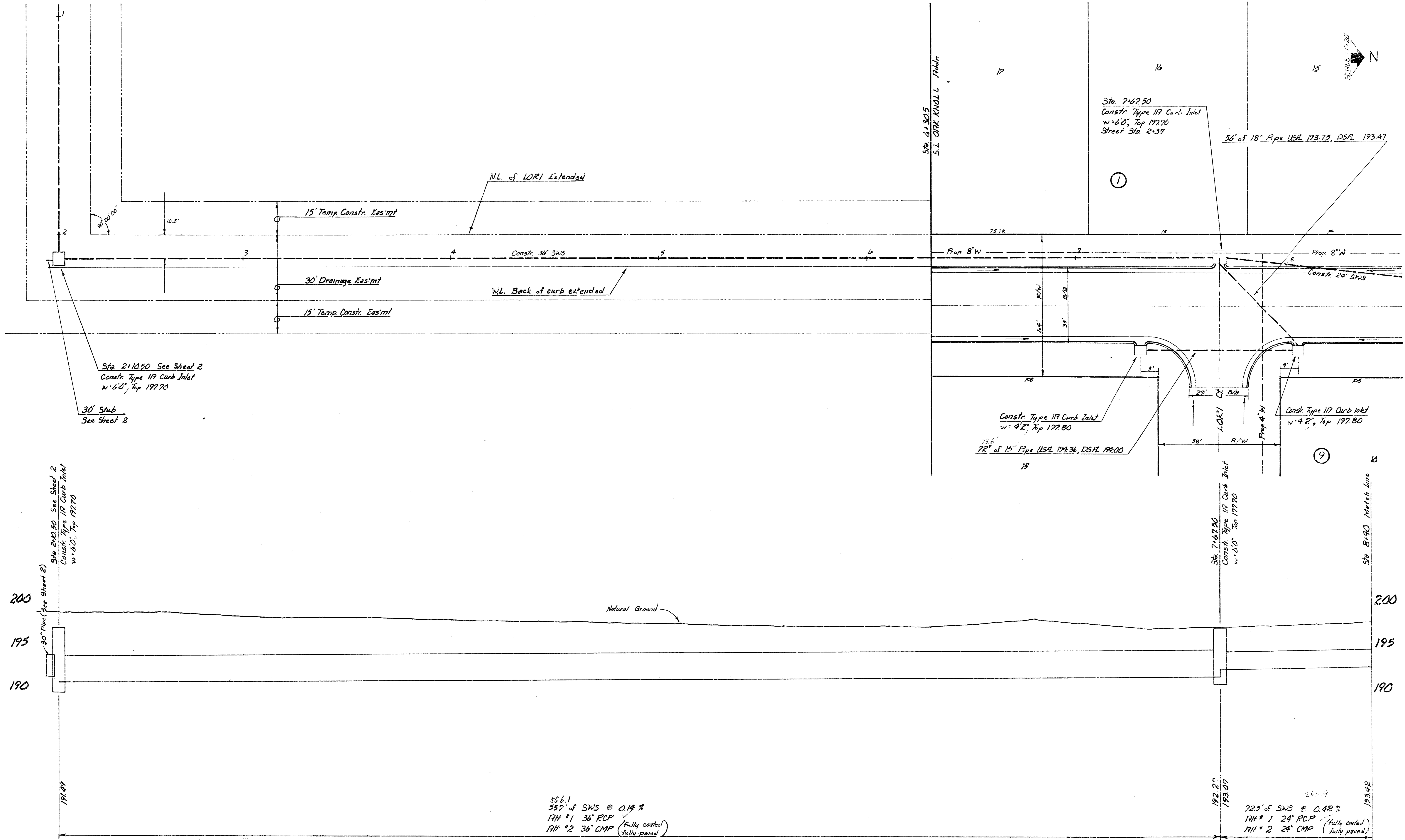

556.1
 557' of SWS @ 0.14%
 17H #1 36" RCP
 17H #2 36" CMP (fully paved)

260.9
 725' of SWS @ 0.48%
 17H #1 24" RCP (fully paved)
 17H #2 24" CMP (fully paved)

2
 3
 4
 5
 6
 7
 8
 9
 SWS #172

3/17

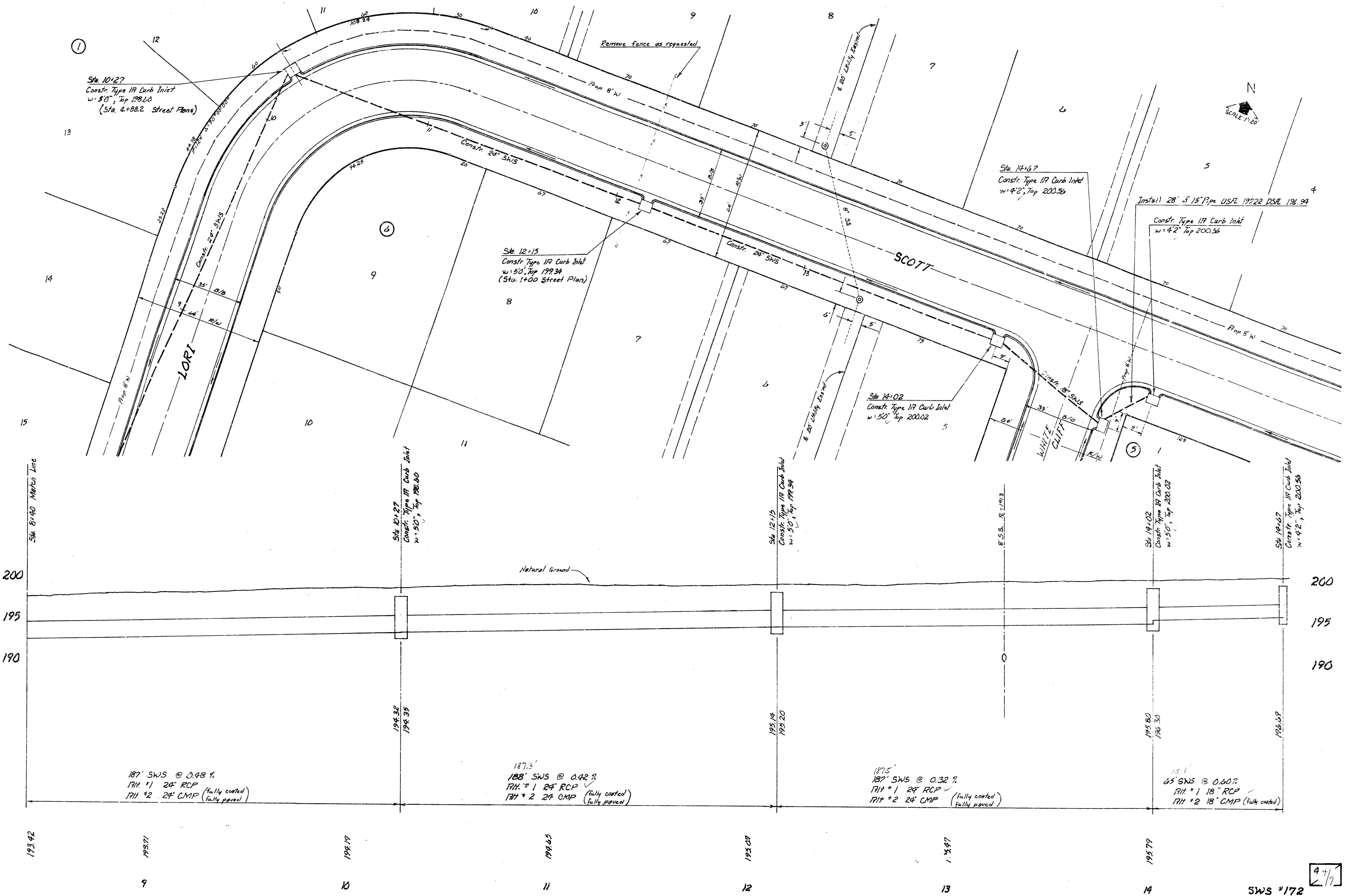

W55-12

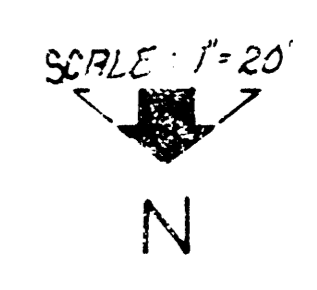
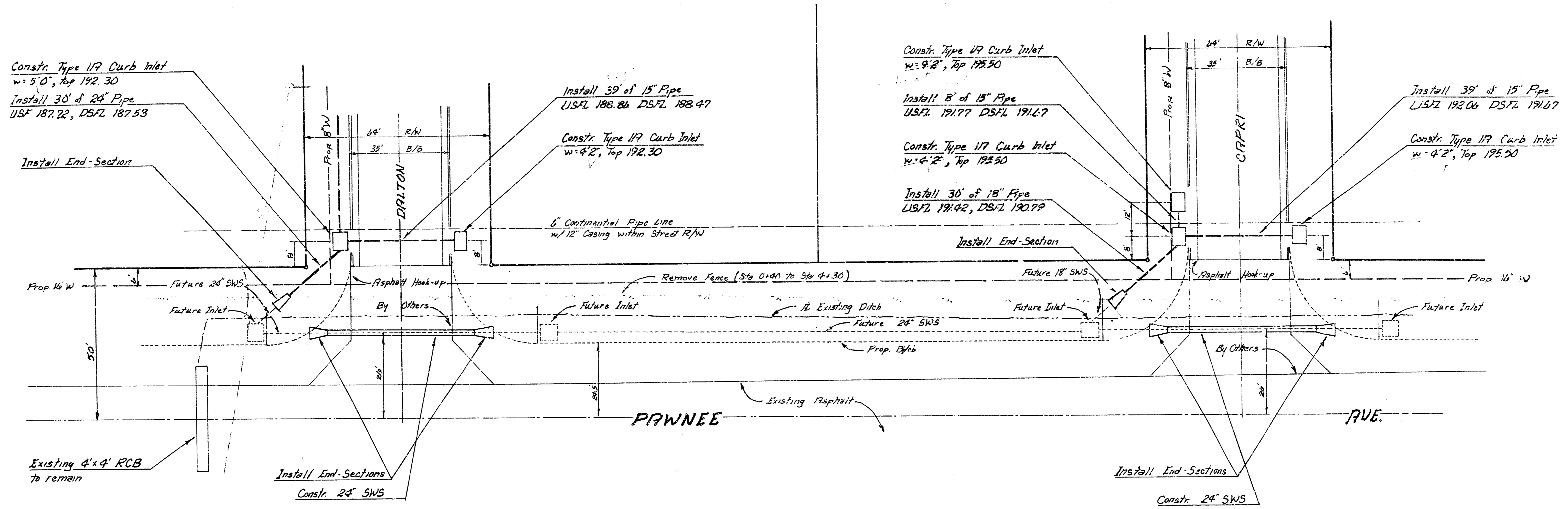

B.M. 198.85 USGS 28' S. of & PAWNEE & 530' W. of & CAPRI

200
195
190
185
180

200
195
190
185

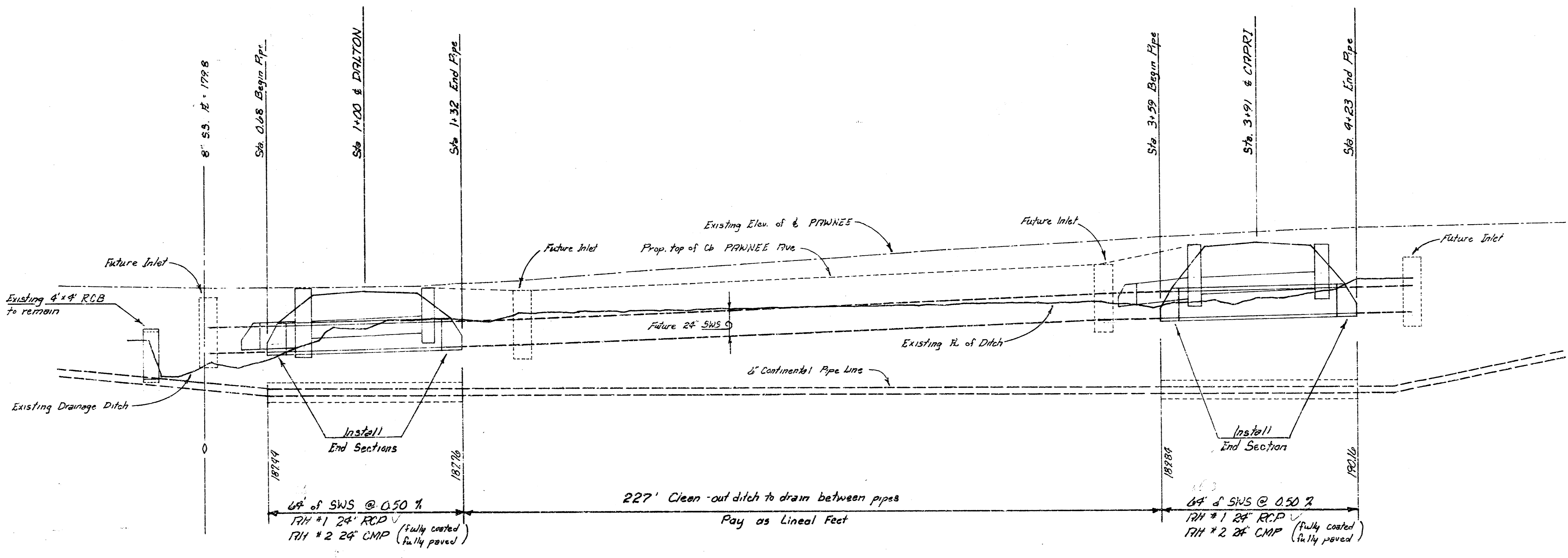

0 1 2 3 4 5 SWS #172

55/172

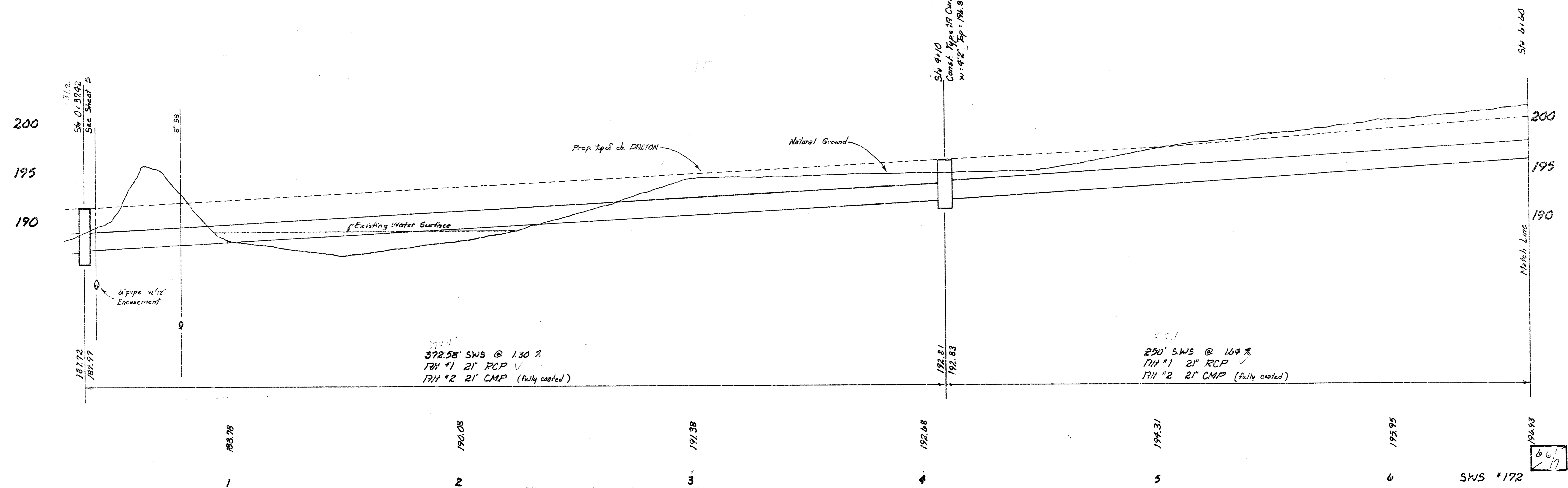
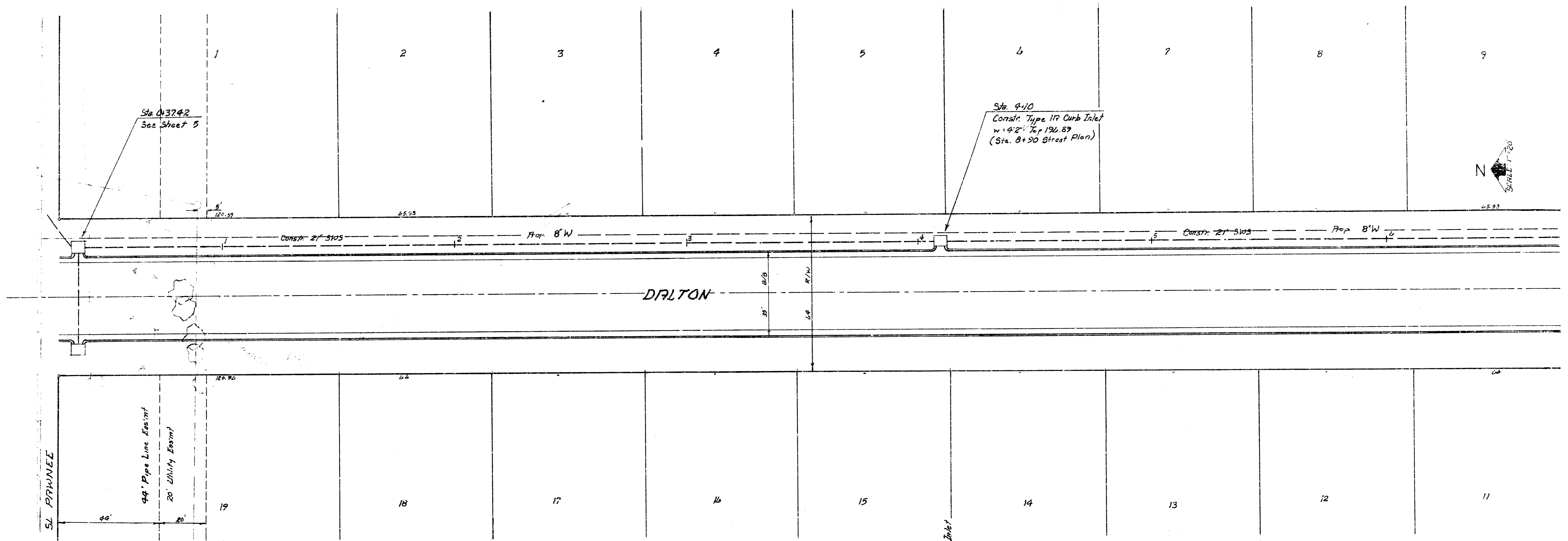

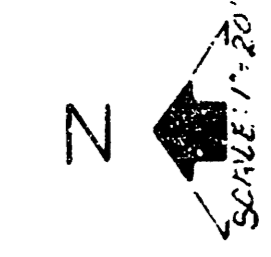
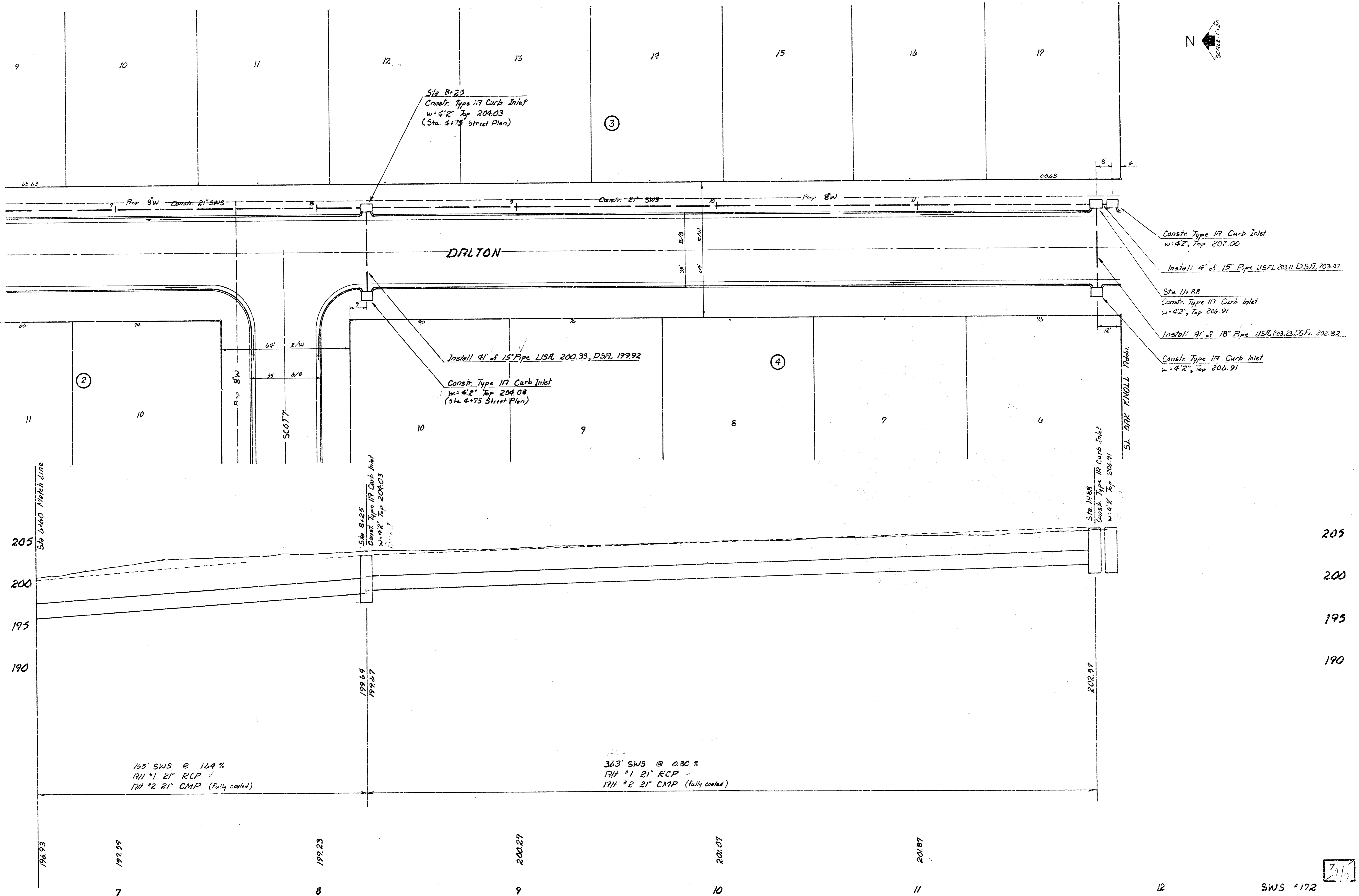

216