

STORM WATER SEWER NO. 179

SCOTT STUCKEY SECOND ADDITION

- GENERAL NOTES
- 1.) CONTRACTOR SHALL COORDINATE WORK WITH PAVING AND SANITARY CONTRACTORS, AND CONTACT RELEVANT UTILITY COMPANIES AND OTHER AGENCIES INVOLVED WITH THIS PROJECT.
 - 2.) FIELD ENGINEER SHALL TAKE TIES TO ALL IRONS AND THIMBLES IN THE PROJECT AREA BEFORE CONSTRUCTION BEGINS. FIELD ENGINEER SHALL REPLACE ALL SUCH IRONS AND THIMBLES DISTURBED DURING CONSTRUCTION.
 - 3.) THE TOPS OF INLETS AND MANHOLES AS NOTED ON THE PLANS MAY VARY SO AS TO MEET PROPOSED TOP OF CURB ELEVATIONS OR PAVEMENT ELEVATIONS. THE FIELD ENGINEER SHALL LOCATE INLETS AND MANHOLES WITH REFERENCE TO PROPOSED PAVING PLANS OF THE PERTINENT STREETS.
 - 4.) ALL CONCRETE SHALL BE "6-SACK CONCRETE" UNLESS OTHERWISE NOTED.
 - 5.) CONTRACTOR SHALL AVOID UNCOVERING EXISTING WATERLINES UNLESS ABSOLUTELY NECESSARY. UNCOVERING SHALL BE DONE ONLY IN THE PRESENCE OF A WATER DEPARTMENT ENGINEER.
 - 6.) CONTRACTOR SHALL HAVE THE OPTION OF INSTALLING PRE-CAST TYPE 1A CURB INLET IN LIEU OF THE BRICK TYPE STRUCTURE. SEE STANDARD DETAIL PRE-CAST TYPE 1A CURB INLET DATED AUGUST, 1979.

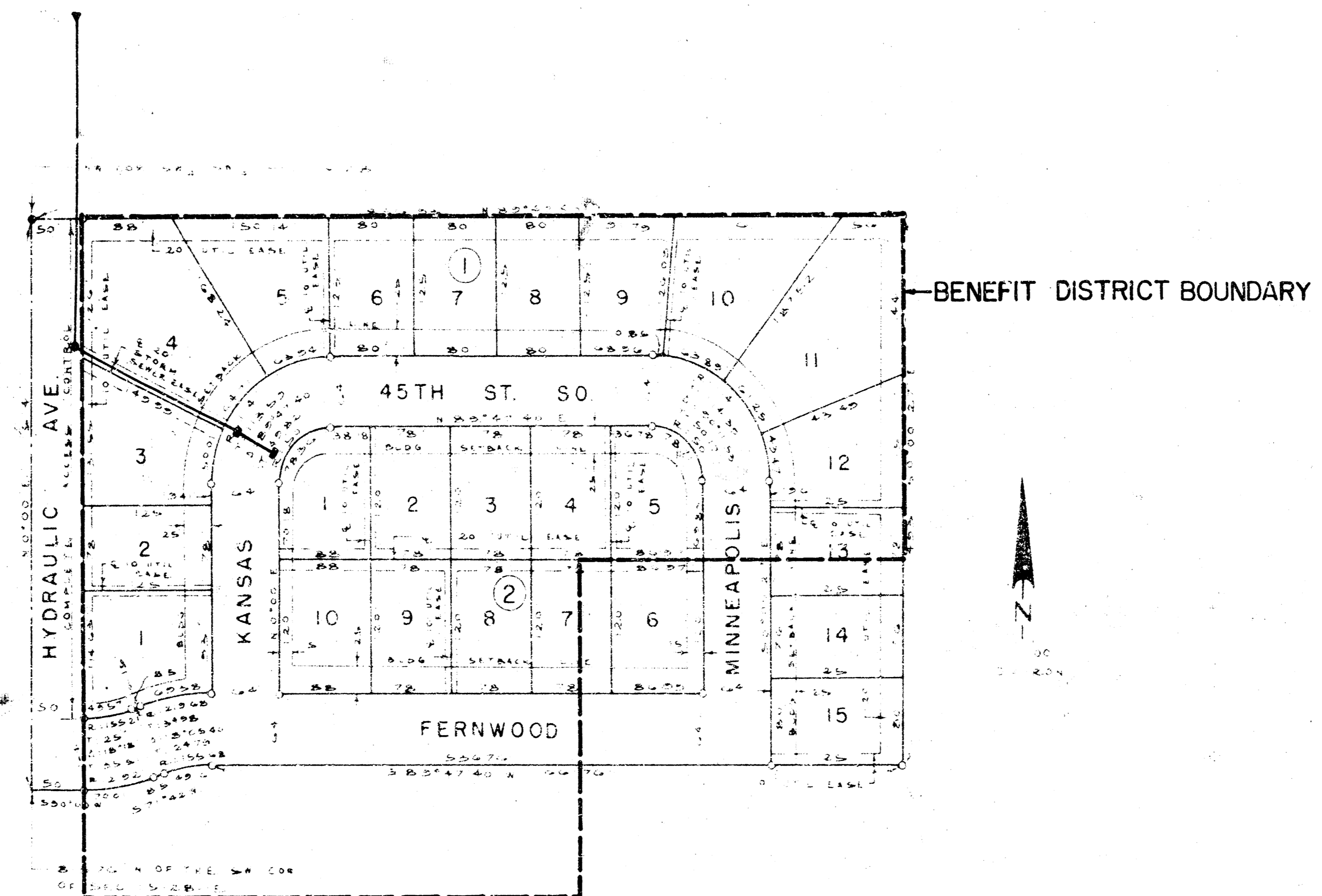

INDEX

Sheet 1	Cover Sheet
Sheet 2,3	Plan & Profile
Sheet 4	Type IA Inlet
Sheet 5	Type B Manhole

DEAN SELLERS, ACTING CITY ENGINEER
CITY OF WICHITA, KANSAS

PROJECT NO. 468 76 245 80902 000 000 001

DATE: _____



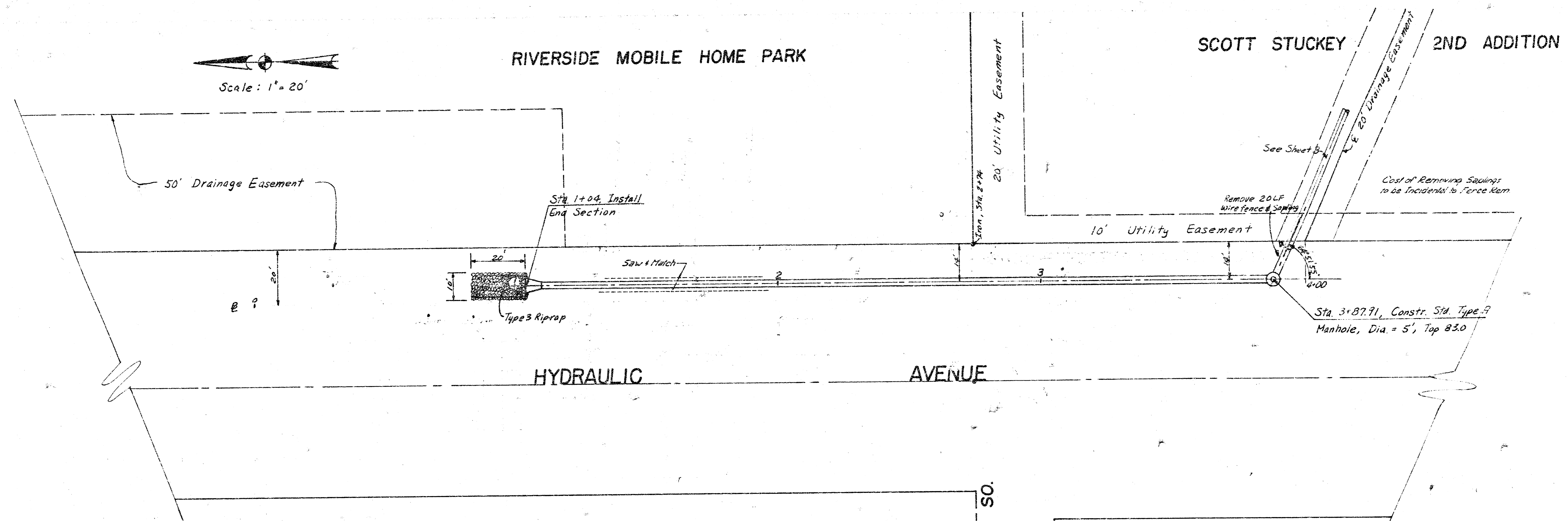
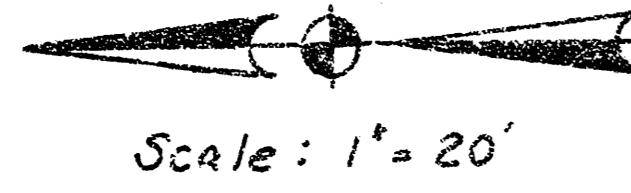

B.M. 84.203, Hydraulic & 47th St. So., City Bench Mark Disc.
 44' east & 52' north of & both.
 B.M. 82.54 R.R. Spike, E-face P.P. NW Cor. Hydraulic
 & Fernwood

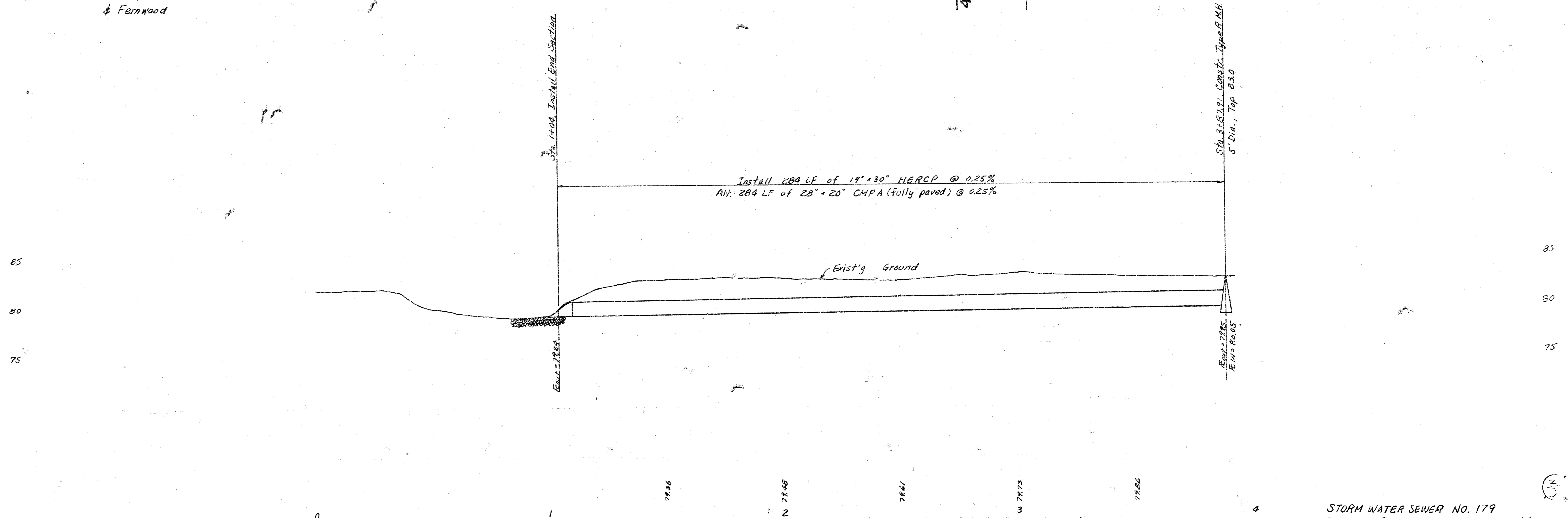

STORM WATER SEWER NO. 179
 S.W.S. IN SCOTT STUCKEY 2ND ADD'N.

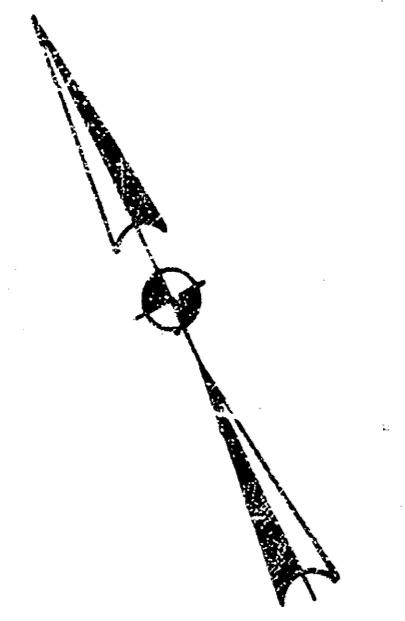

Scale: 1"=20'

B.M. 84.203 Hydraulic & 47th St. Sa. City Bench Mark Disc.
 44' east & 52' North of & both.
 B.M. 82.54 R.R. Spike, E-face P.P. NW Cor. Hydraulic
 & Fernwood

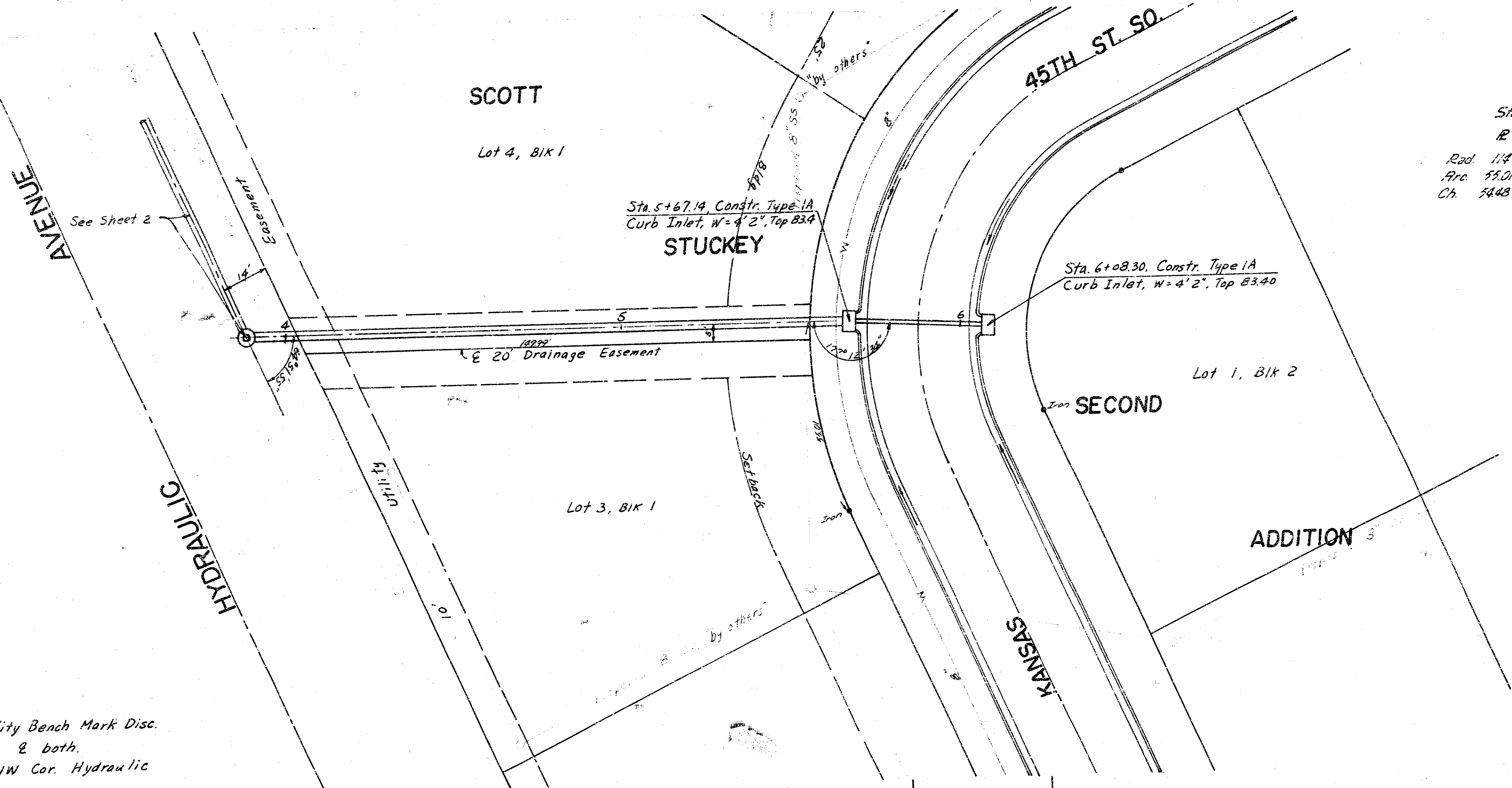

Staking Data

R	P.C.	P.T.
114	99	65
53.01	47.74	31.37
54.48	47.31	31.06

85
80
75

85
80
75

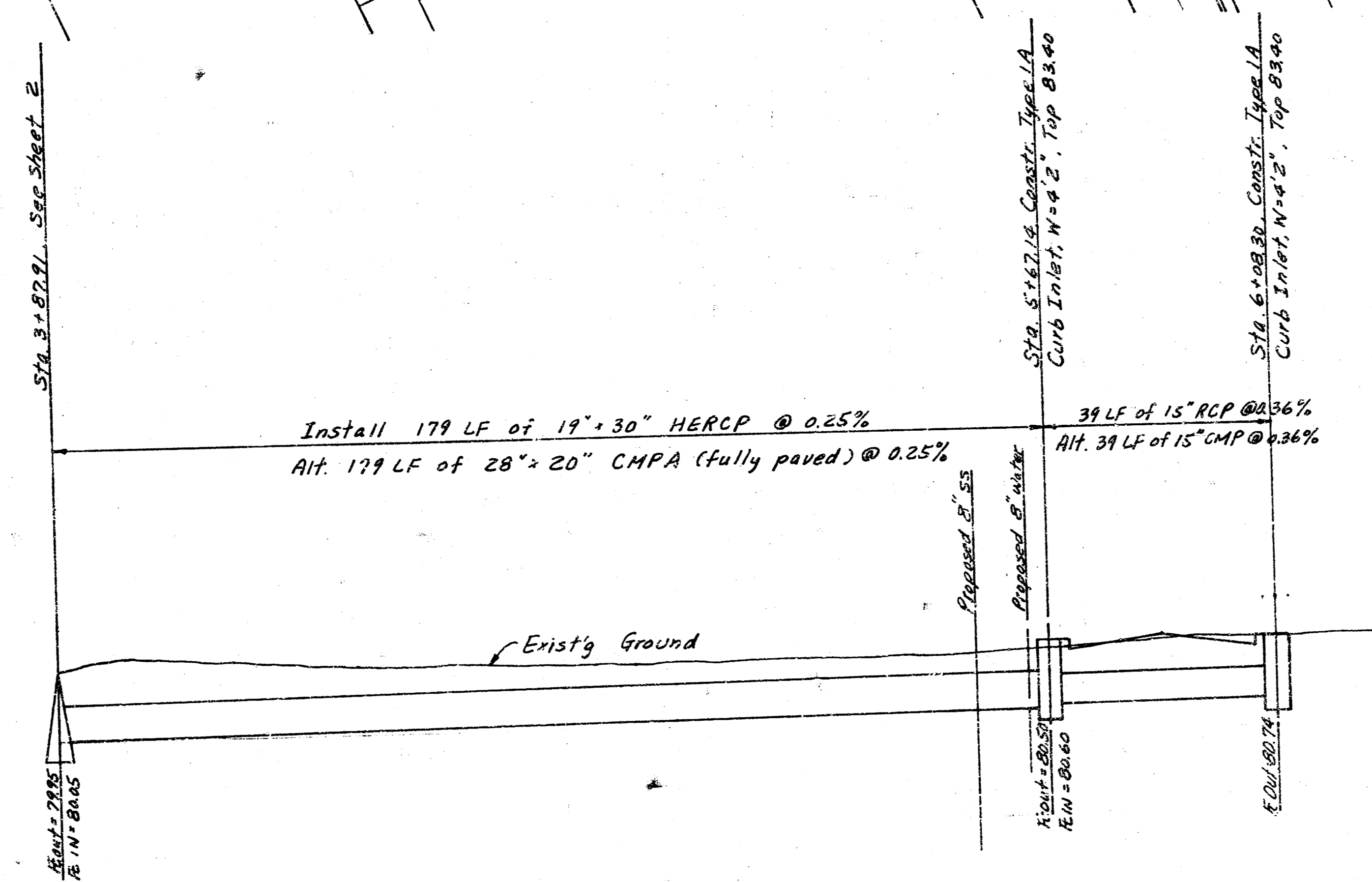

80.08
80.21
80.35
80.46

STORM WATER SEWER No. 179
 S.W.S. IN SCOTT STUCKEY 2ND ADD'N

3/3