

BASELINE IS $\frac{1}{2}$ KILLARNEY COURT
 BM 171.63 'M' IN MUELLER FIRE HYDRANT NE COR LAWRENCE LN $\frac{1}{2}$ KILLARNEY PLACE
 BM 169.75 '4' ON S RIM MAN HOLE 122° E OF EL LAWRENCE LN $\frac{1}{2}$ S OF NL KILLARNEY PLACE

SCALE 1"=20'

NOTE: 1. FIELD ENGINEER SHALL COORDINATE SANITARY SEWER PROJECT WITH PAVING PROJECT
 2. TYPE OF SUBGRADE TREATMENT SHALL BE DETERMINED BY FIELD ENGINEER & MAY CONSIST OF LIME, CEMENT, OR SUBGRADE MODIFICATION OR ANY COMBINATION OF THESE
 3. GRADE PARKING, CLEAR RIGHT-OF-WAY FOR PROPOSED SIDEWALK, COMPACT BACKFILL IN WALK AREA. WALK TO BE CONSTRUCTED BY OTHERS

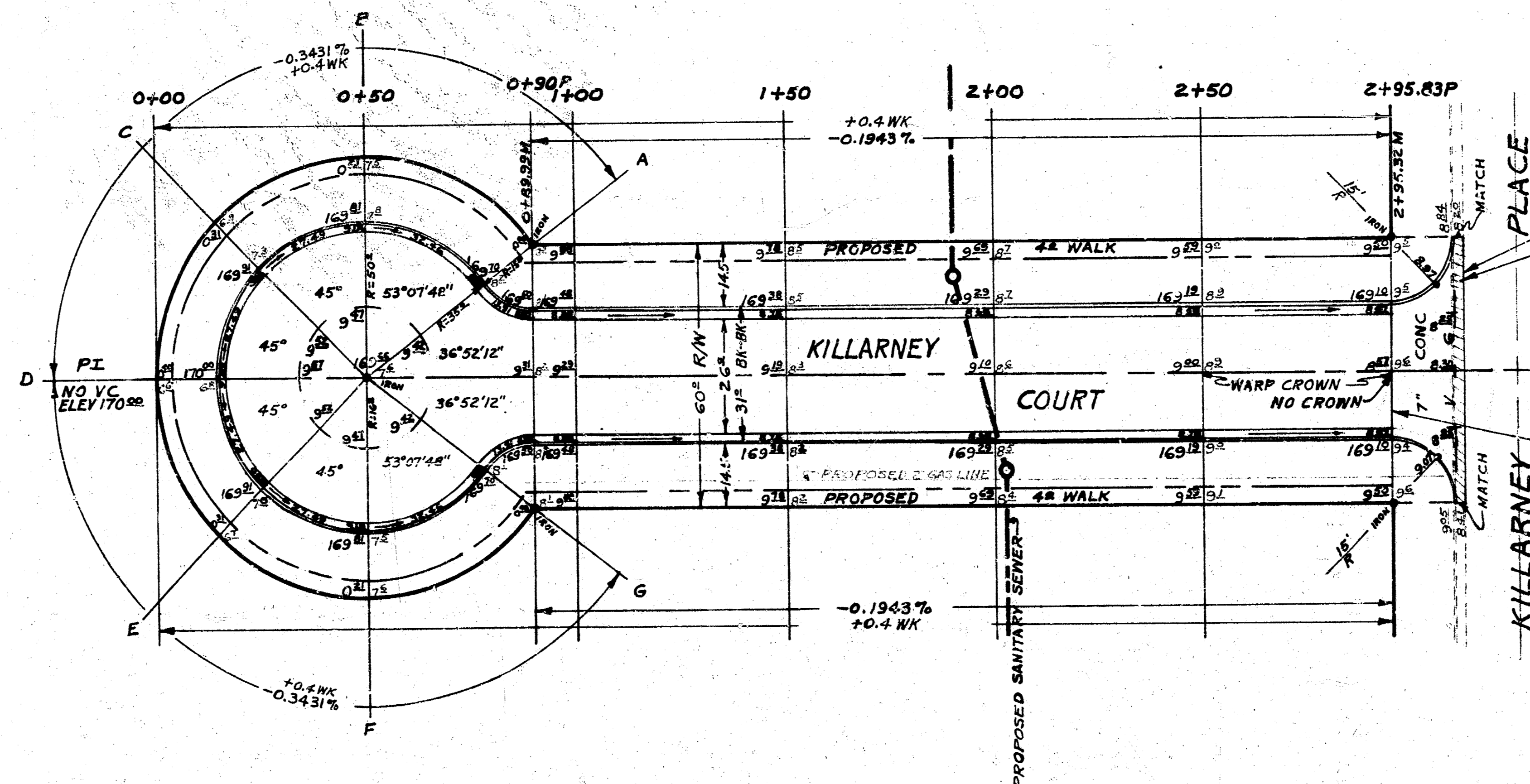

UNDERPINNING (SEE NOTE)
 EXISTING CURB & GUTTER TO BE REMOVED IN THIS AREA PRIOR TO NEW CONSTRUCTION EXISTING DOWELS TO REMAIN INTACT FURTHER PINNING REQUIREMENTS TO BE DETERMINED BY FIELD ENGINEER AT TIME OF CONSTRUCTION. REPLACE ASPHALT ALONG H.E. LINE IF DISTURBED BY CURB & GUTTER REMOVAL (INCIDENTAL TO PROJECT)
 END CONSTRUCTION OF ASPHALT

SURVEY GIPSON BK CL 6.07
 PLAN HUGHES
 EAC. HUGHES DATE
 CHECK



EARTH WORK		
PROPERTY	124.30 CU YDS	CITY 26.61 CU YDS
EXCAVATION	12.43 CU YDS	2.66 CU YDS
10%		
TOTAL	136.73 CU YDS	29.27 CU YDS
COMP FILL	357.07 CU YDS	
10%	35.71 CU YDS	
TOTAL	382.78 CU YDS	

KILLARNEY COURT
 SL KILLARNEY PLACE TO $\frac{1}{2}$ KILLARNEY PLACE INCLUDING CUL-DE-SAC
 26'-2'-30' ASPH. CONC.
 COMB. CURB & GTR.
 RWLINN CITY ENGINEER
 WICHITA KANSAS
 DATE PROJ N° DAKS574013