

BIM 76.10 SE CON CONC PAVEMENT No. 16 2867 LAURA
 21M 76.57 "M" IN MIDDLE TOP FIVE FEET FROM S.W. CORNER OF LAURA

STA. IN PLACEMENT OF WEST R. 0+00 TO 2+58.31
 STA. ON N.E. 2+58.31 ON NORTH.

Survey Area
 From
 1952
 Checked
 J.S.

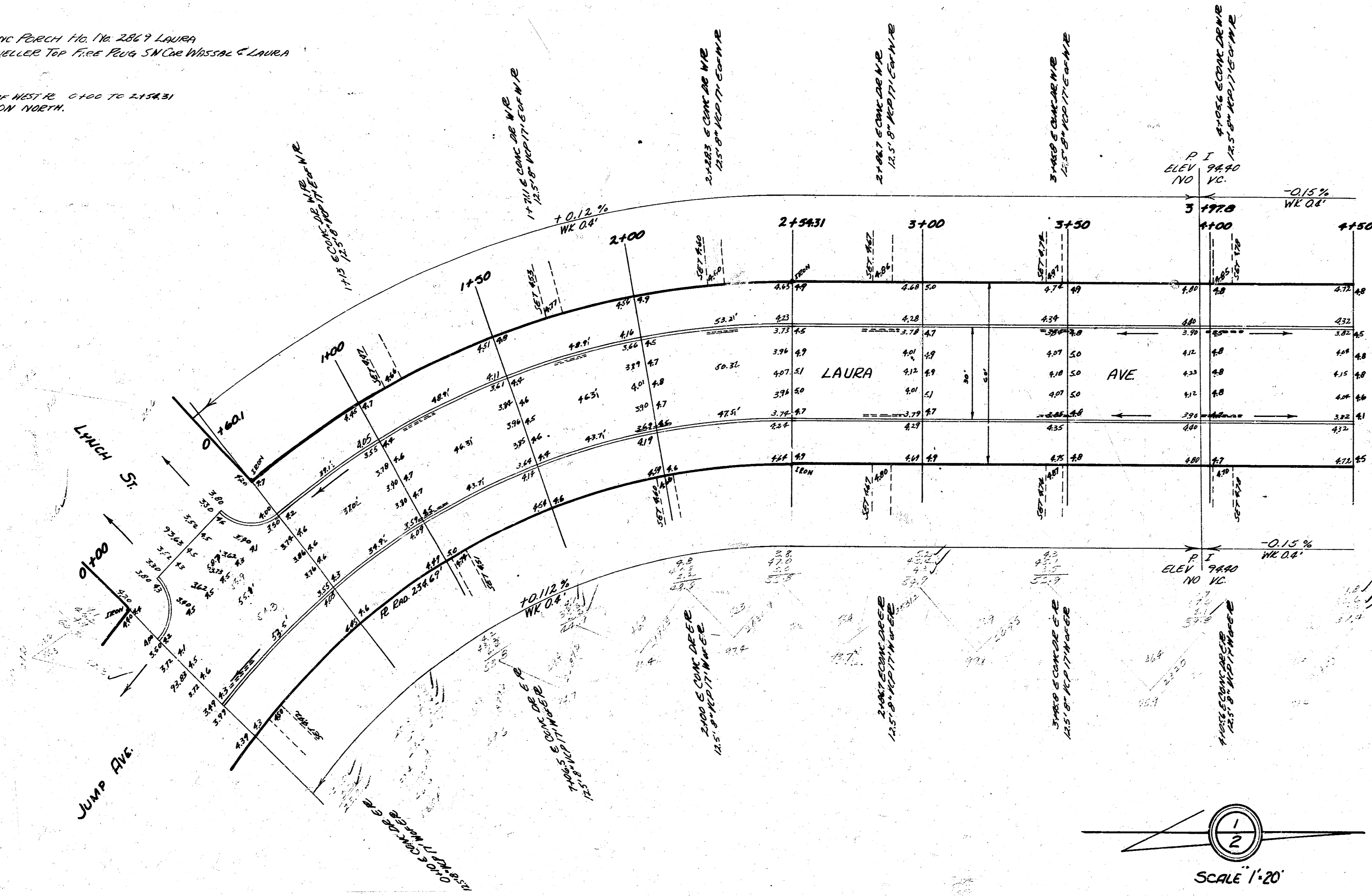

NOTE TO CONTRACTOR & FIELD ENGINEER:
 ALL ENTRANCE PIPES TO BE PLACED ON
 OWNERS PROPERTY. THE STREET DEPT.
 WILL HAUL THIS PIPE AWAY UPON THE
 REQUEST OF THE PROPERTY OWNER.

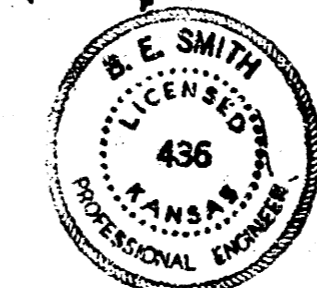
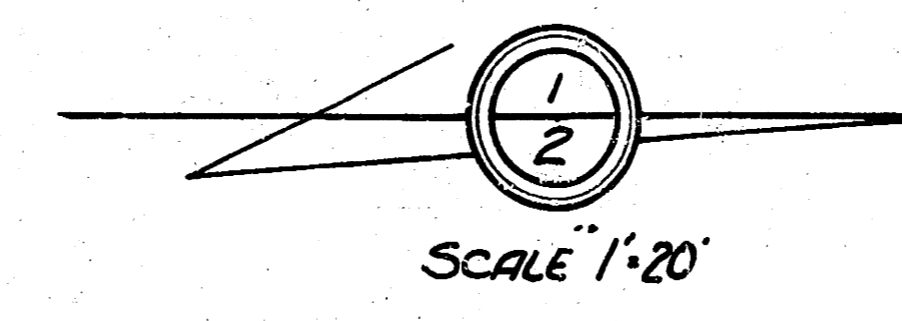

LAURA AVE.
 EL. LYNCH TO S.W. CORNER
 30' CONC #CB
 CITY OF WICHITA, KANSAS
 B.E. SMITH CITY ENGINEER
 JAN. 9, 1952 Proj. No. C12-130

