

BM 103.92 'X' on top of Rd. 2' SE of SW cor Indianapolis & Ellis

Iron W side old 16' Alley SL Lot 1
 35.19' NW to SE Cor Green Cinder Brick Duplex
 34.05' SE to SW Cor Wood Garage
 46.26' NE to Ctr nail of 3 nails East side Orange tree

Iron E Side Luel SL Lot 1
 37.49' NE to Ctr Nail of 3 Nails E side of Orange tree
 40.00' SE to SW Cor of Wood Garage
 50.92' NW to SE Cor Green Cinder Brick Duplex
 E.L.S.

20.2
 26.1
 34.1
 56.4
 36.6
 179.3 cu. YDS
 112.5

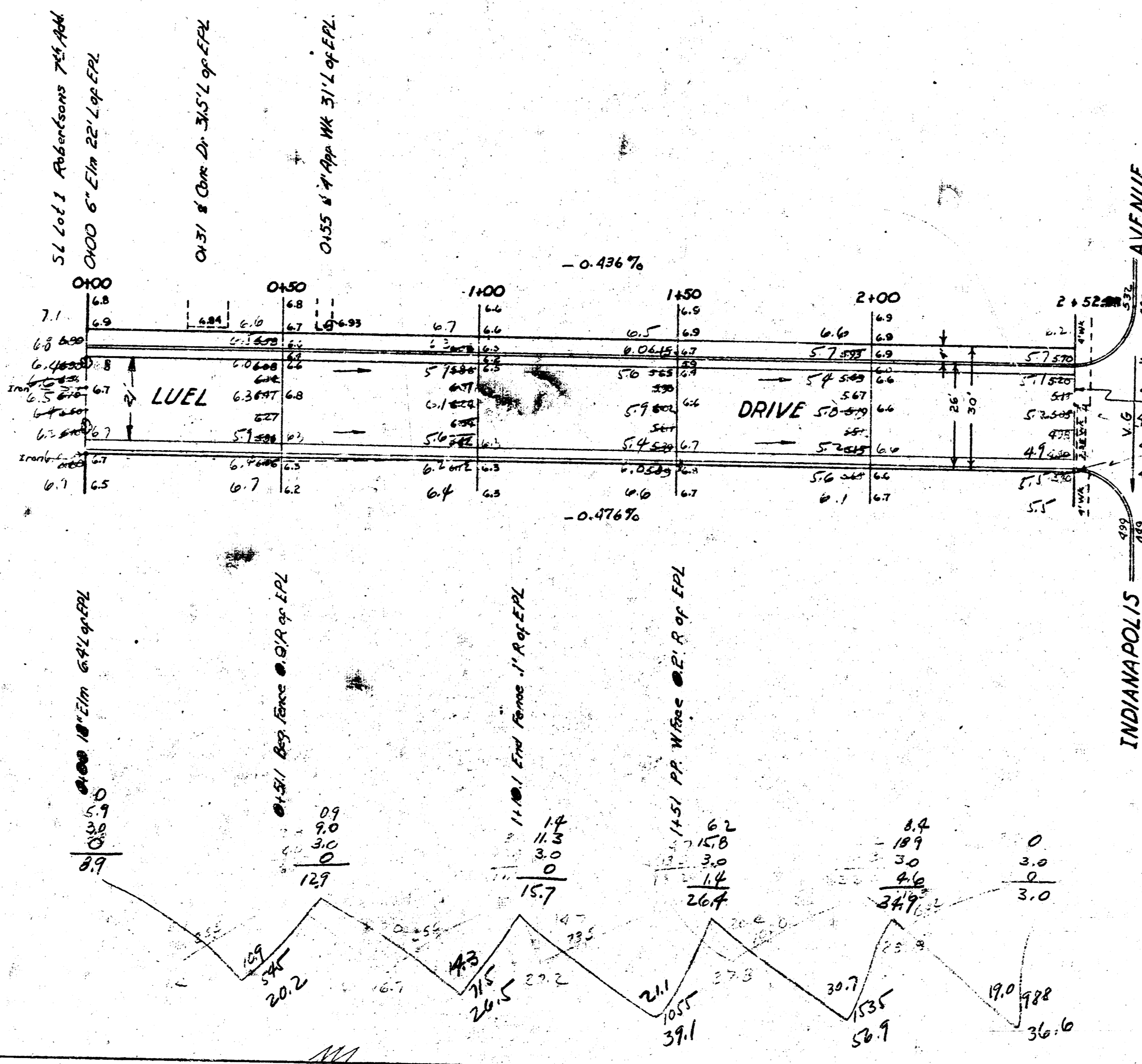

NOTE: Intersection to be constructed and payment made on Proj. No. C10-71.

Iron W side old 16' Alley & SL Indianapolis
 44' W to NE cor 1st Step App Wk 1421 Indianapolis
 31.87' SE to SW cor conc. porch
 25.43' E to 'X' ctn wk. S.S. Indianapolis

Iron E side Luel, SL Indianapolis
 24.87' SE to SW cor conc. Back por of Duplex
 5.50' to 'X' Ctr of Wk.
 60.05' W to NE Cor 1st Step App Wk 1421 Indianapolis

LUEL DRIVE
 SL Lot 1 Robertsons 70-SL Indianapolis
 Comb. Cb and G.
 City of Wichita Kansas
 LK White City Engineer
 Feb, 1951 Proj. No. C10-218

BM. 103.92 "X" on top of Red. 2' SE of SW cor. Indianapolis & Ellis

Excavation -
 Property - 94
 15.7
 27.2
 37.8
 22.8
 114.5
 11.5
 710.76
 126.2 cu yds

Iron W side old 16' Alley SL Lot 1
 35.19' NW to SE Cor. Green Cinder Brick Duplex
 34.95' SE to SW Cor. Wood Garage
 46.26' NE to Cor. NW of 3 nails East side Osage tree

Iron E side Luel SL Lot 1
 37.19' NE to Cor. NW of 3 Nails E side of Osage tree
 40.00' SE to SW Cor. of Wood Garage
 50.92' NW to SE Cor. Green Cinder Brick Duplex

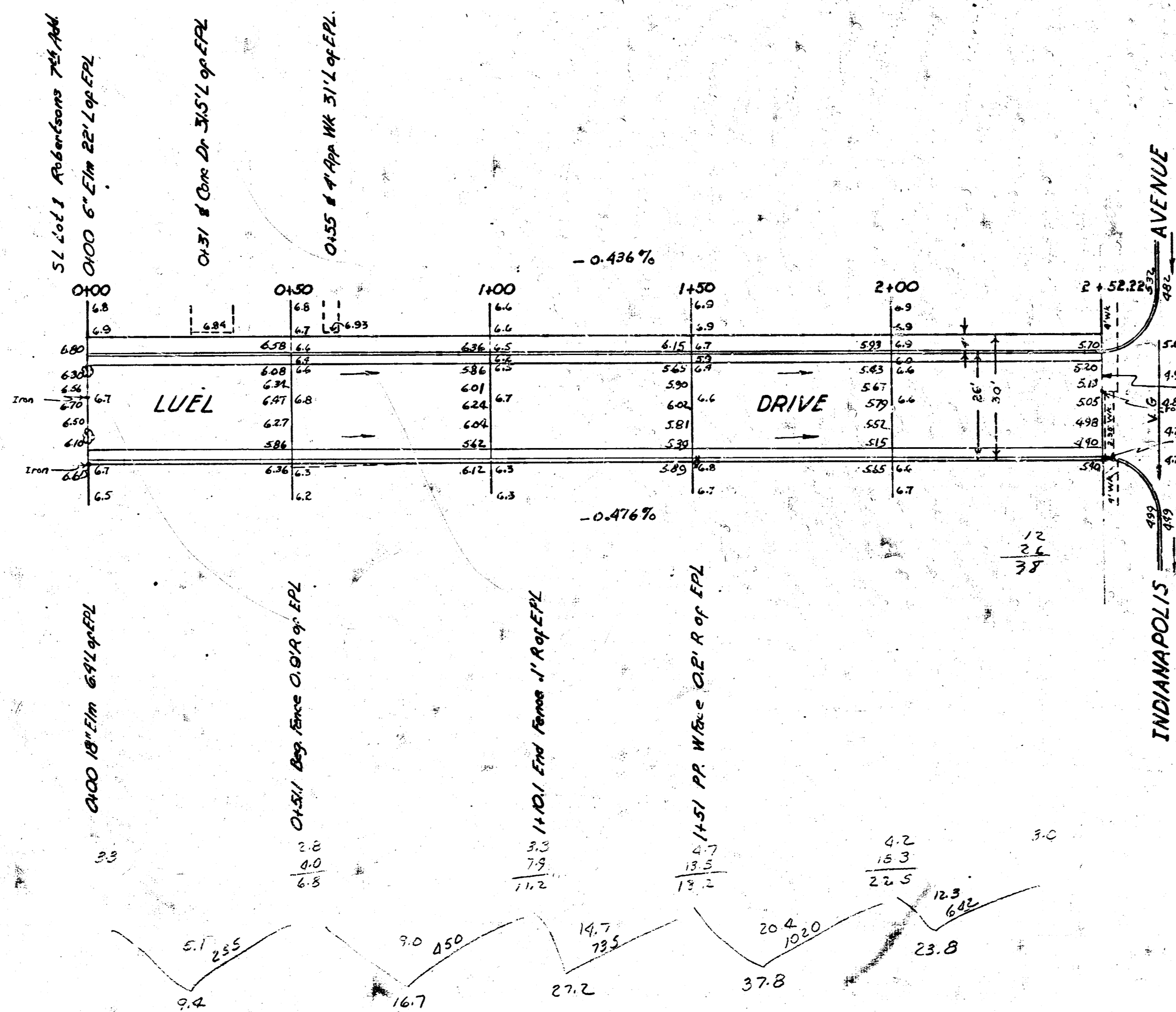

NOTE: Intersection to be constructed and payment made on Proj. No. C10-71.

Iron W side old 16' Alley & SL Indianapolis
 44' W to NE cor 1st step App. Wk. 1421 Indianapolis
 31.87' SE to SW cor. conc. porch
 25.43' E to "X" cor. wk. 55 Indianapolis

Iron E side Luel SL Indianapolis
 21.87' SE to SW cor. conc. Back per. of Duplex
 9.50' to "X" Cor. of Wk.
 60.05' W to NE Cor. 1st Step App. Wk. 1421 Indianapolis

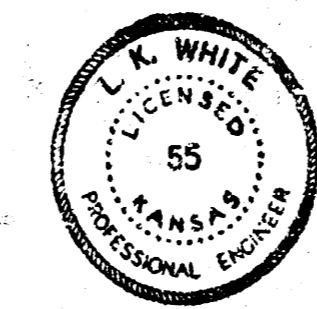

8 dr.
LUEL DRIVE
 SL Lot 1 Robertsons 70 - SL Indianapolis
 Comb. Cb. and G.
 City of Wichita Kansas
 LK White City Engineer
 Feb, 1951 Proj. No. C10-218