

# TYLER'S LANDING 3RD ADDITION WICHITA, SEDGWICK COUNTY, KANSAS

PT#	NORTHING	EASTING	DESC
7	30053.9370	40987.1296	IRON
8	30054.9077	41097.1254	IRON
9	30055.6489	41181.1221	IRON
10	30058.6352	41519.5166	IRON
11	28704.3175	42634.9487	IRON
12	28435.7566	42308.8717	IRON
13	28387.5430	42264.2277	IRON
14	28316.5491	42178.0294	IRON
15	28313.0302	41749.3185	IRON
16	28447.9628	41612.1525	IRON
19	28506.9069	41611.6687	IRON
20	28505.0630	41387.0294	IRON
21	28584.3245	41296.7275	IRON
22	28582.4197	41064.6627	IRON
23	28671.6804	40974.3227	IRON
24	28744.8719	40974.0438	IRON
25	28742.1601	40643.6573	IRON
26	28868.5998	40643.0995	IRON
27	28878.7661	40543.1153	IRON
28	28880.5481	40533.4477	IRON
29	28904.6454	40474.1576	IRON
30	28903.9951	40324.4866	IRON
31	28976.4710	40269.6209	IRON
32	29681.4641	40266.5109	IRON
33	29682.1258	40416.5094	IRON
34	29830.2217	40567.0874	IRON
35	29833.9456	40989.0710	IRON
36	30024.9089	41097.3901	IRON
37	30025.6501	41181.3868	IRON
38	29965.5642	41171.9167	IRON
39	29964.9994	41107.9192	IRON
40	29771.0822	41109.6304	IRON
42	29771.6470	41173.6279	IRON
43	29703.6904	41054.3948	IRON
44	29682.2316	41139.7953	IRON
46	29646.4304	41086.7456	IRON
47	29640.8276	41066.4058	IRON
48	29698.5720	40872.7923	IRON
49	29635.1324	40864.3411	IRON
50	29700.1798	40639.3892	IRON
51	29636.6298	40646.9657	IRON
52	29623.1894	40618.9901	IRON
53	29668.8187	40574.1129	IRON
54	29536.9074	40439.9908	IRON
55	29491.2780	40484.8680	IRON
56	29411.3676	40387.7036	IRON
57	29411.6500	40451.7029	IRON
58	29380.5188	40451.8403	IRON
60	29380.2365	40387.8409	IRON
61	29278.0633	40393.8162	IRON
62	29310.7827	40454.9037	IRON
63	29252.8066	40460.4324	IRON
64	29075.1374	40454.4295	IRON
65	29084.1196	40391.0630	IRON
66	28941.9962	40553.0129	IRON
67	28882.2876	40852.3170	IRON
69	28945.2759	40840.9819	IRON
70	28945.4738	41028.3214	IRON
71	28882.4618	41017.1194	IRON
72	28894.3418	41099.2198	IRON
73	28840.1965	41116.5971	IRON
74	28795.5399	41113.7468	IRON
75	28791.8455	41171.6290	IRON
76	28836.5021	41174.4793	IRON
77	28931.0300	41144.1417	IRON
78	28989.7995	41170.2701	IRON
79	29000.7690	41107.2172	IRON
80	29071.1139	41119.4553	IRON
81	29121.4833	41140.8794	IRON
82	29060.1443	41182.5082	IRON
83	29083.6713	41192.5152	IRON
84	29076.9628	41214.0645	IRON
85	29176.7811	41113.6099	IRON
86	29401.5490	41102.8215	IRON
87	29592.6849	41106.4248	IRON
88	29599.6047	41170.0496	IRON
89	29392.9056	41167.2452	IRON
144	29190.8990	41176.0333	IRON
161	29139.4774	41227.7930	IRON
209	29131.3961	41378.9753	IRON
210	29140.2573	41529.9300	IRON
211	29076.2595	41530.4553	IRON
212	29074.9554	41479.9315	IRON
213	29067.7763	41385.9413	IRON
214	29071.2615	41421.9598	IRON
215	28703.5273	41424.9782	IRON
216	28704.0033	41482.9763	IRON
217	29077.2899	41655.9886	IRON
218	29141.2877	41655.4633	IRON
219	29092.3665	41759.1267	IRON

PT#	NORTHING	EASTING	DESC
220	29031.0547	41720.9703	IRON
221	29040.5138	41785.1151	IRON
222	29069.4850	41843.7055	IRON
223	29121.4763	41817.9974	IRON
224	29180.1168	41908.6656	IRON
225	29210.2507	41945.2530	IRON
226	29165.4805	41982.1262	IRON
227	29135.3467	41945.5388	IRON
228	28910.9003	41797.2803	IRON
229	28823.0446	41793.0800	IRON
230	28806.4071	41793.2166	IRON
231	28807.6272	41941.8665	IRON
232	28819.2587	41973.8709	IRON
233	28963.2430	42148.6915	IRON
234	28918.4729	42185.5647	IRON
235	28774.4885	42010.7441	IRON
236	28749.6292	41942.3425	IRON
237	28748.4091	41793.6926	IRON
238	28917.5286	41733.6245	IRON
239	28822.5193	41729.0821	IRON
240	28559.8901	41731.2378	IRON
241	28560.4154	41795.2357	IRON
242	28497.9346	41858.7506	IRON
243	28433.9368	41859.2759	IRON
244	28499.5908	42060.5265	IRON
246	28515.0994	42103.1990	IRON
247	28465.6978	42143.8867	IRON
248	28498.4604	42183.6658	IRON
249	28484.5475	42195.1246	IRON
250	28407.4032	42251.0081	IRON
251	28441.6622	42305.0666	IRON
252	28525.2352	42244.5261	IRON
253	28539.1481	42233.0673	IRON
254	28670.6194	42392.6951	IRON
255	28720.0209	42352.0074	IRON
256	29312.1903	40773.9893	IRON
257	29254.1909	40774.2451	IRON

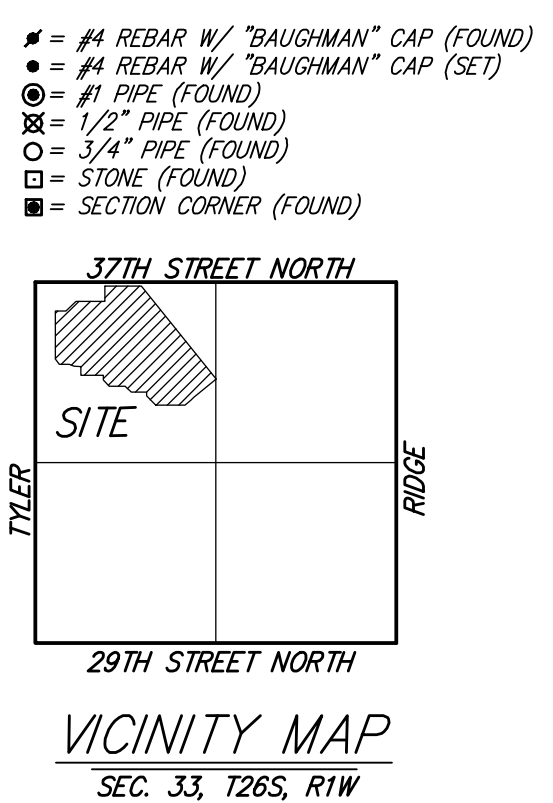
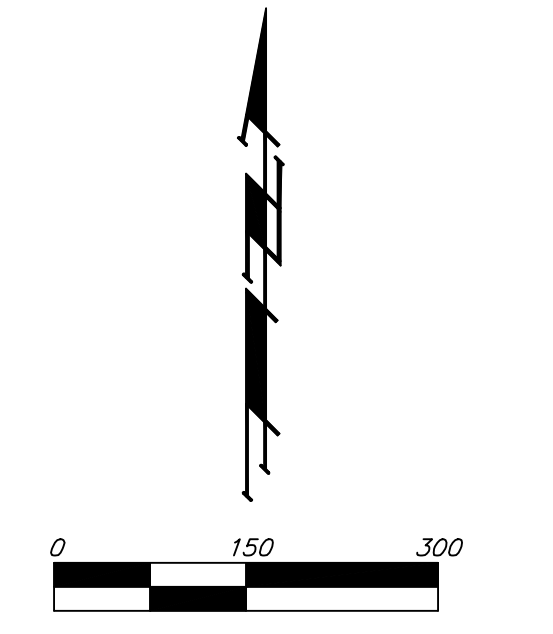
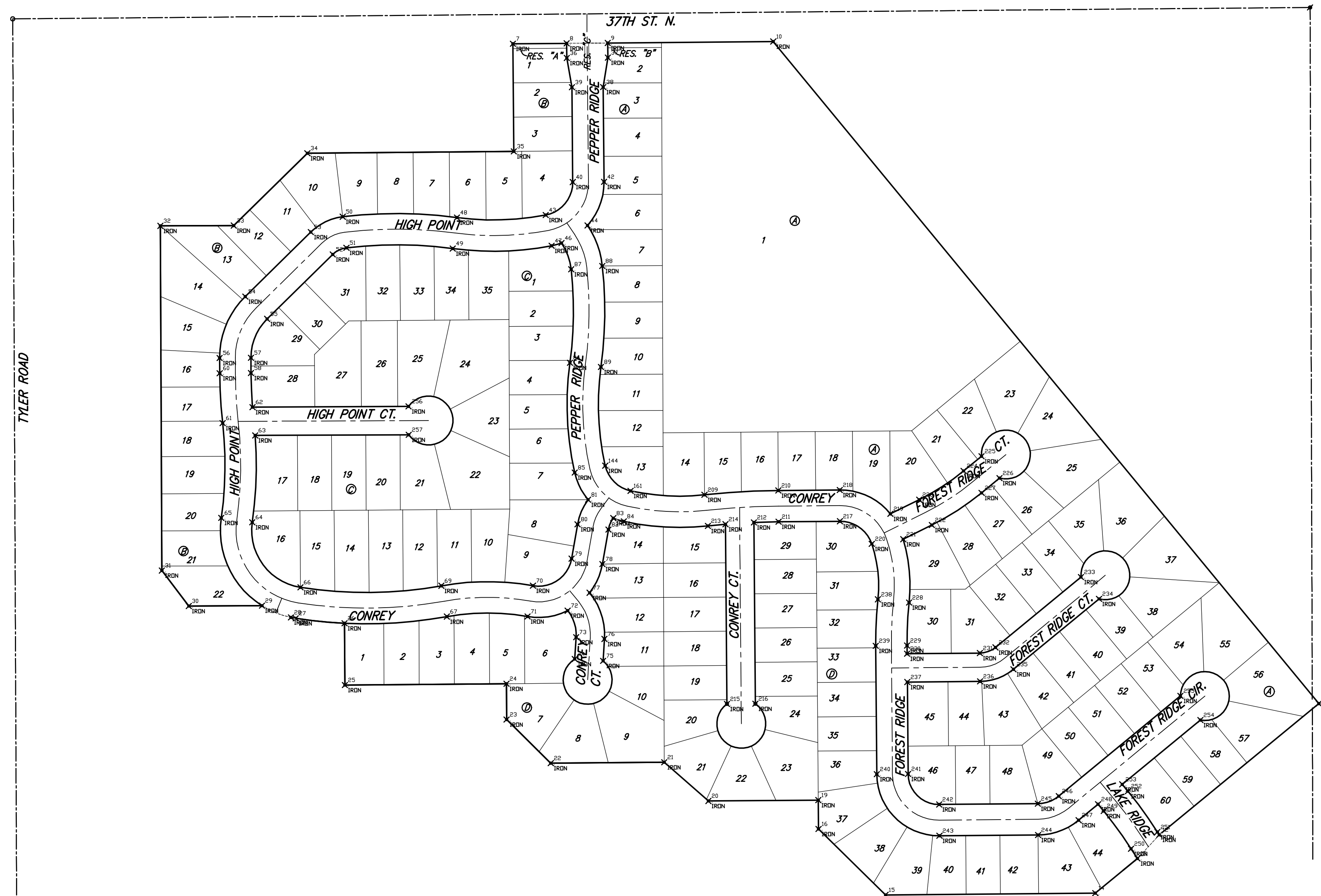

**Baughman**

Baughman Company, P.A. 315 Ellis St. Wichita, KS 67211 P 316-262-7271 F 316-262-0149  
ENGINEERING | SURVEYING | PLANNING | LANDSCAPE ARCHITECTURE

TYLER'S LANDING 3RD ADDITION

**STAKING COORDINATE SHEET**

WATER IMPROVEMENTS

PROJECT NUMBER	DESIGN	DRAWN
	RDM	RDM
REVISIONS:	APPROVED	DATE
	AEG	OCT 2007
	SCALE	
	Noted	
	SHEET	
12 OF 13		

E:\Tyler's Landing 3rd\Phase 3\WDS\wrecords.dwg