WEST EXTERIOR WALL WITH ELECTRIC METER, FOOD TRUCK OUTLET, PHOTOCONTROL AND IRRIGATION RAIN GAUGE

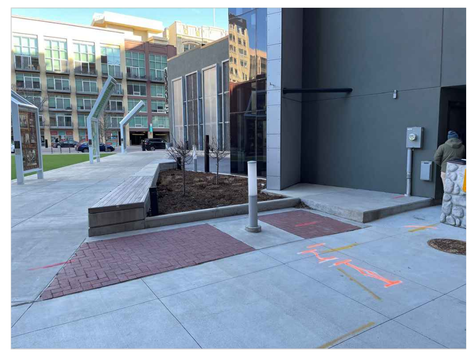

LIGHTED BOLLARD TO BE RELOCATED AND LOCATION FOR ELECTRIC SERVICE ENCLOSURE

SECOND LIGHTED BOLLARD FROM THE EAST WITH BROKEN LENS

WEST LIGHTED BOLLARD WITH BROKEN LENS

ELECTRICAL ROOM WEST WALL

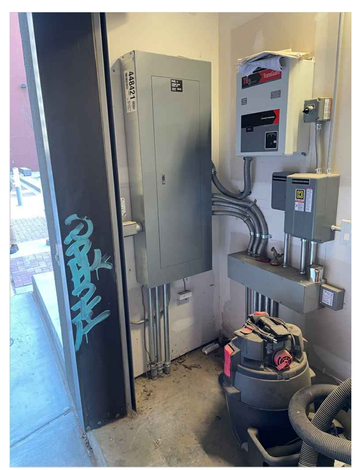

ELECTRICAL ROOM NORTHWEST CORNER

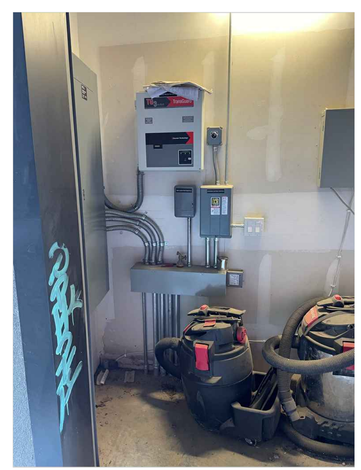

ELECTRICAL ROOM NORTH WALL

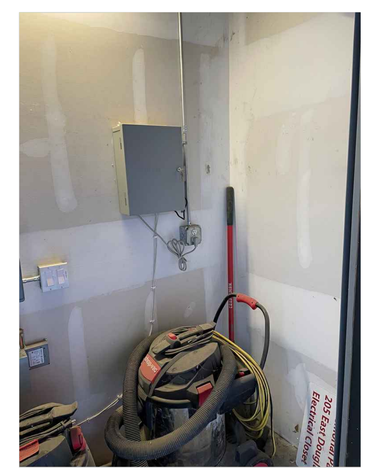

ELECTRICAL ROOM – NORTHEAST CORNER WITH IRRIGATION CONTROLLER

ELECTRICAL ROOM – WIRELESS RECEIVER FOR IRRIGATION CONTROLLER

PRINTS ISSUED

DATE	PURPOSE	NO.
5/18/26	FOR BID	

CHESTER I. LEWIS REFLECTION SQUARE PARK
UTILITY MODIFICATIONS
205 E. DOUGLAS AVE.
WICHITA, KS
COW PROJECT No.: 482-11099

LK ARCHITECTURE
100 N. BROADWAY, SUITE 800, WICHITA, KS 67202
T 316.268.0230 F 316.268.0205

JASON LEWIS
LICENSED
#29455
05/18/2026
KANSAS
PROFESSIONAL ENGINEER

CONTACT: NICK STAIB, PLA, ASLA
DRAWN: ST
CHECKED: .

PROJECT NUMBER:
25201.05

SHEET TITLE:
EXISTING PHOTOGRAPHS

SHEET NUMBER:
SE4 OF: SE4