

# GENERAL NOTES:

- The Contractor shall comply with all applicable safety regulations. All construction shall be completed following current City Standard Specifications and Special Provisions.
- Contractor will be required to provide notice to utility companies a minimum of seventy-two (72) hours prior to any excavation, as follows:  
 Kansas One-Call 687-2470  
 The Contractor must notify the following in case of an emergency:  
 AT&T 1-800-246-8464  
 Black Hills Energy 1-800-694-8989  
 City of Wichita Water & Sewer 1-316-219-8921  
 City of Wichita Stormwater 1-316-268-4090  
 City of Wichita Traffic 1-316-268-4034  
 Cox Communications 1-888-249-3530  
 Kansas Gas Service 1-888-482-4950  
 Westar Energy 1-800-544-4857
- Utility service lines, poles, etc. are to be adjusted as necessary by others prior to construction unless the plans specifically call for their adjustment by the Contractor or unless the plans specifically identify a utility to be adjusted by its owner during construction. Existing utilities and their location, as shown on the plans, represent the best information obtainable for design. The Contractor will be required to work around existing utilities within the right-of-way which do not conflict with proposed construction.
- Rubble from the removal of miscellaneous structures and excess excavation which is to be wasted shall be disposed of on sites to be provided by the Contractor. These sites shall be approved by the Engineer as to suitability, appearance and site location. Locations, in the opinion of the Engineer, that will leave an unsightly appearance will not be approved. All disposal sites must be approved by the Kansas Department of Health and Environment. Material either stockpiled or disposed of in a flood plain will require a Kansas State Board of Agriculture permit. Any material dumped in waters of the United States or wetlands is subject to U.S. Corps. of Engineers permitting regulations. Any material buried or stockpiled beyond approved construction limits will require additional archaeological investigations unless buried in a previously approved borrow location.
- Trees and shrubs in public right-of-way which are in direct conflict with proposed new construction shall be removed by the Contractor with the City Engineer's approval. Trees and shrub which are not in direct conflict with proposed new construction shall be saved and protected from damage.
- The Contractor shall give all property owners and/or tenants of developed property abutting the construction of this project a minimum of ten (10) days notice prior to start of construction.
- The Contractor shall be responsible for preserving property irons. The Contractor will be required to re-establish any property irons which are damaged or destroyed by his construction operations. Such irons shall be re-established by a licensed land surveyor in accordance with state laws.
- The Engineering Division shall field locate water valves one time during construction when requested by the Contractor. It shall be the Contractor's responsibility to preserve such field locations during the construction process. Water valves, valve boxes or fire hydrants damaged during construction shall be repaired by Contractor at his own expense. Valve boxes and water meters within the project limits shall be adjusted to match final grades by the contractor.
- The Contractor shall notify the inspecting engineer and Dawnita Reinhardt at 316-268-4574 with the City of Wichita with the anticipated construction start date and notify them of project completion. Staking and inspection for this project will be the responsibility of the Contractor.
- If traffic will be impacted by construction, a traffic control plan must be submitted and approved by the City Traffic Engineer, Mike Armour at [traffic@wichita.gov](mailto:traffic@wichita.gov) before construction can begin. The Contractor shall be responsible for all traffic control measures to facilitate construction. All construction zone markings and signage shall conform to the latest version of the Manual on Uniform Traffic Control Devices (MUTCD) as published by the US Dept. of Transportation, Federal Highway Administration. All costs associated with construction markings and signage shall be the Contractors responsibility.
- All elevations shown are NAVD 88.
- All areas disturbed during construction that will not be under proposed pavement shall be restored to match existing conditions.

- Any sidewalk, drive approach, curb, or street pavement removed to construct project must have a pavement cut permit and be replaced by the City contractor. Permits can be obtained by calling 316-268-4501 or 316-268-4480.
- All applicable fees (tap, equity, in lieu of & main benefit) must be paid before any connections can be made on this project. Quotes can be obtained on fees by calling 316-268-4555.
- City Maintenance of sanitary sewer mains ends at last structure within the easement or right-of-way.
- All stubs and capped pipes shall be located with green plastic tape in the same manner as risers.
- Connecting to Existing Manholes: Prior to laying sewer lines using existing stubs in existing manholes, the Contractor shall expose and verify the elevation, grade and alignment of existing stubs and notify the Engineer of any deviation from the plans. Where the stub is unusable due to elevation grade or alignment, the Contractor shall remove the stub and plug the hole, and reshape the existing manhole invert to provide smooth flow. Where connecting to an existing manhole that does not have an existing stub, the Contractor shall core cut into existing manhole wall to make connection using approved water stop gasket, and reshape the existing manhole invert to provide smooth flow. The cost to connecting to existing manholes is incidental to the project.
- Contractor shall limit the extent of trench open overnight and weekends to less than 50 feet.
- Contractor shall provide positive drainage away from all manhole covers.
- The Contractor shall prevent any construction debris from entering the existing sanitary sewer during construction.
- The Contractor shall be responsible for maintaining continuous flow of sewage through construction. Contractors proposed method for maintaining sewage flow shall be submitted and approved by the Sewer Maintenance Division (316-268-4073) prior to starting and by-passing of sewage flows.
- Any over excavation from manhole and pipe removal shall be backfilled with AB-3 compacted to 90-95% ASTM D698.
- The Contractor shall protect from damage and support existing utilities through construction as approved by the utility owner and the Engineer at the contractors expense.

## Benchmarks

BM#1: COW Disc on the NW cor. hubguard RBCB along the West R/W line of Inwood St. Approx. 374' West and 184' South of the Northwest property corner of Comotara Power Center Addition.

Elev. = 1371.15 NAVD88

# SANITARY SEWER TO SERVE 3604 - 3648 N Inwood St & 7502 - 7514 E 36th St N KILLARNEY PLAZA 2ND DUPLEXES

CITY OF WICHITA, KANSAS

Paul Gunzelman, P.E. City Engineer

Project Number: 2024-006704 PPS

Org Code: 53030982

## AS BUILTS

Contractor:

McCullough  
Excavation

3/3/2025

Project Inspector:

Larry Gann

**KEMILLER**  
ENGINEERING PA

117 E. Lewis, Wichita, KS 67202 (316)264-0242

Construction Begin: 12-13-2024  
Construction End: 2-25-25

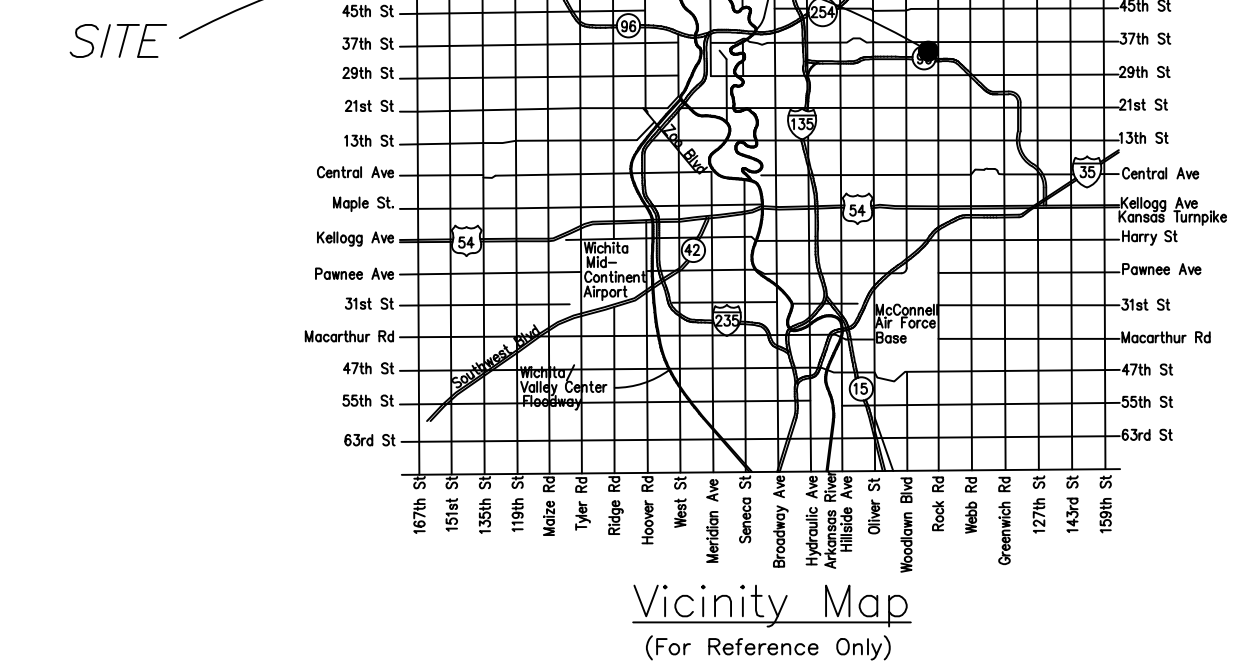
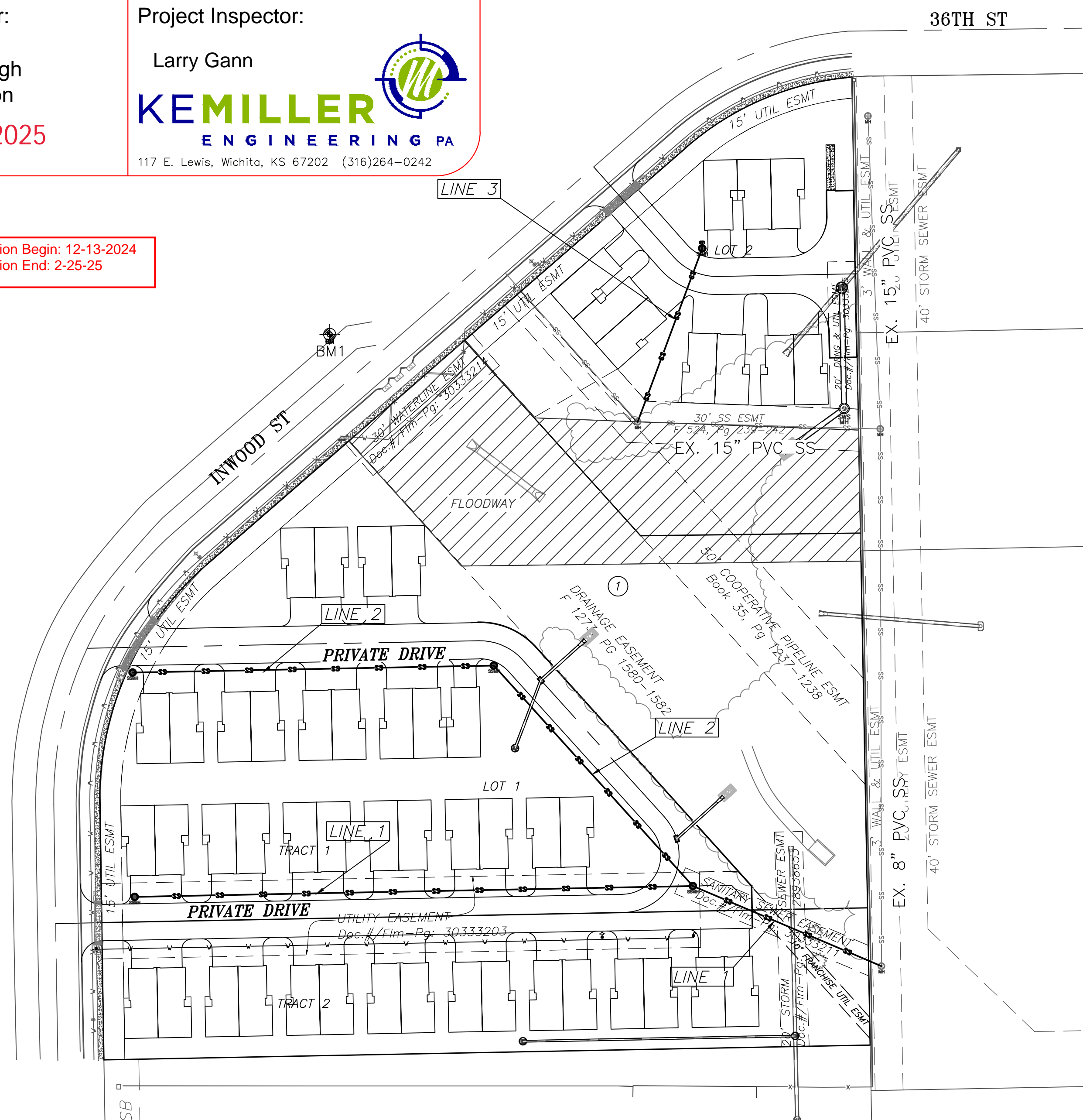

## INDEX OF SHEETS:

- 1.0 Cover Sheet
- 2.0 Control Map
- 3.0-3.1 Plan & Profile - Line 1
- 4.0 Plan & Profile - Line 2
- 5.0 Plan & Profile - Line 3
- 6.0 Precast MH Detail
- 6.1 MH Frame & Cover Detail
- 6.2 Vertical Riser Detail
- 7.0 Erosion Control Plan
- 7.1-7.5 Erosion Control Details
- 8.0 Plat/Lot Split

APPROVED AS NOTED  
BY WICHITA PUBLIC WORKS  
ENGINEERING DIVISION

Engineering approved by Shawn Mellies on this day  
the 23rd of October, 2024

Utilities approved by Scott Macey on this day  
the 23rd of October, 2024

### NOTE TO CONTRACTORS

Inspection and testing for this project is to be provided by a Licensed Consulting Engineering Firm under contract with the Owner/Developer. Said inspection to be in accordance with the City of Wichita standard construction engineering practices and certified by a Licensed Professional Engineer in the state of Kansas. No work shall be performed by the Contractor without such inspection nor shall any work be commenced without written authorization by City Engineering. All Construction and Materials shall comply with the current City of Wichita Specifications and Standards and Special Provisions. (on file and available at [Wichita.gov](http://Wichita.gov)).

An approved copy of these plans signed by City staff are required on-site.

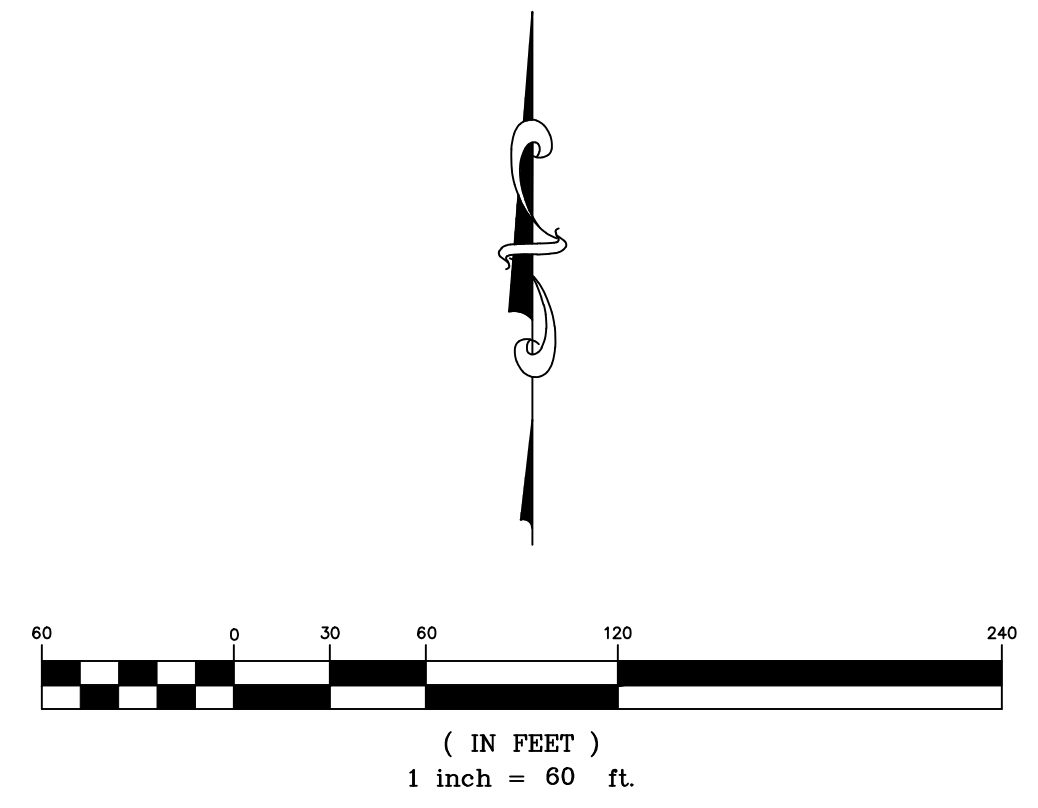

NOVEMBER 2023

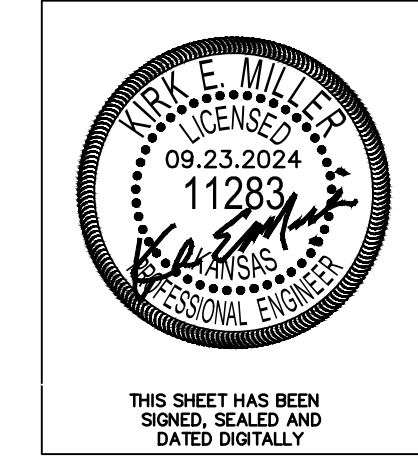

**KEMILLER**  
ENGINEERING PA  
117 E. Lewis, Wichita, KS 67202 (316)264-0242

36TH ST

BENCHMARKS:

BM#1: COW DISC NW cor. hubguard RCBC, along the West R/W Line of Inwood St. Approx. 374' West and 184' South of the Northwest property corner of Comotara Power Center Addition  
Elev. = 1371.15 NAVD88

SANITARY SEWER POINT TABLE				
Point #	Raw Description	Northing	Easting	MH #
101	Sta. 0+00.00 SS1	1708578.59	1674117.96	EX. MH
102	Sta. 1+46.83 SS1 =Sta. 0+00.00 SS2	1708635.95	1673982.80	MH 1-1
103	Sta. 5+46.83 SS1	1708628.19	1673582.87	MH 1-2
104	Sta. 2+12.76 SS2	1708793.88	1673840.22	MH 2-1
105	Sta. 4+71.64 SS2	1708788.85	1673581.40	MH 2-2
106	Sta. 0+00.00 SS3	1708968.34	1673943.21	EX MH
107	Sta. 1+32.68 SS3	1709092.69	1673989.48	MH 3-1

CONTROL POINT TABLE			
Point #	Raw Description	Northing	Easting
1	BM- COW DISC	1709031.11	1673722.63
2	CROSS	1709215.39	1674096.67
3	R5 MKEC	1708522.07	1674109.81
4	R5 MKEC	1708511.40	1673560.82
5	R4 TERRA-TECH	1708694.82	1673557.88
6	R5	1708865.99	1673634.35
7	R5 MKEC	1709049.78	1673845.40
8	R4	1709165.12	1673978.18
9	R4	1708570.63	1674105.66
10	R5 MKEC	1708489.29	1674110.95

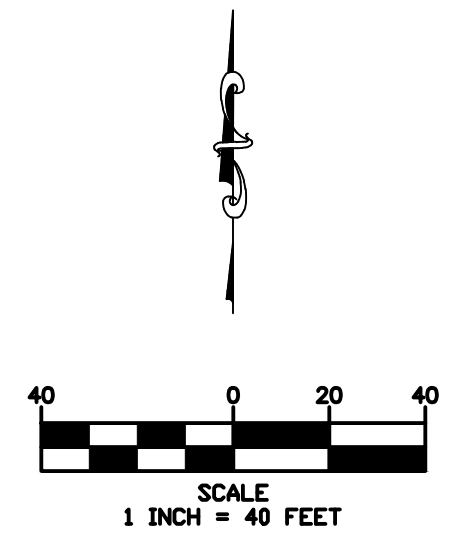
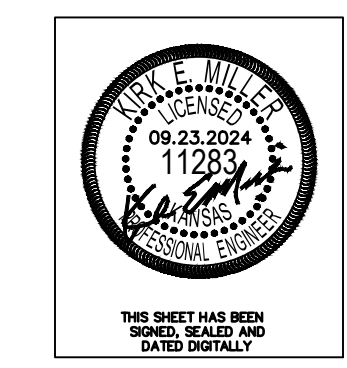
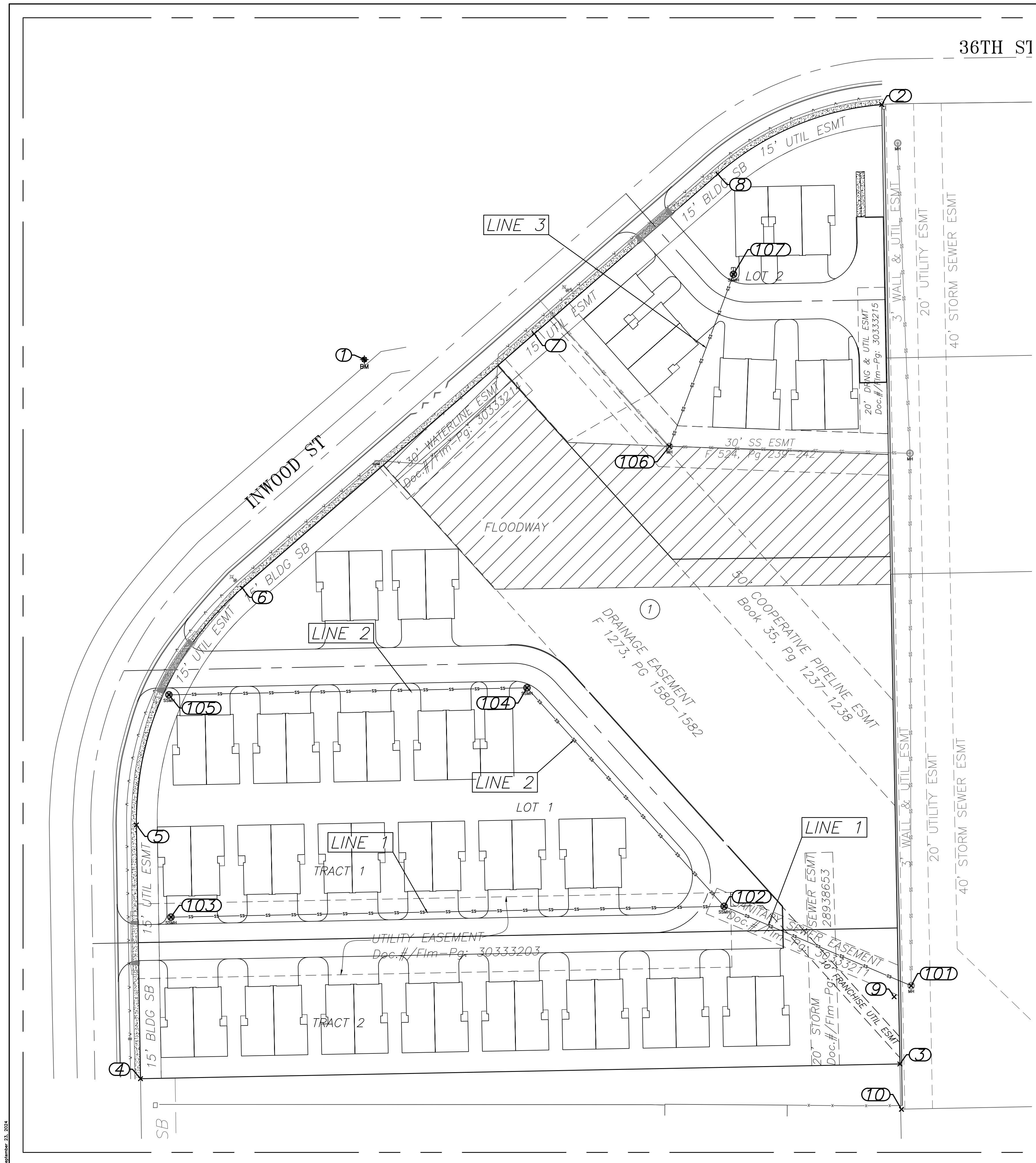

Killamey Plaza 2nd Addition  
Control Map SS  
Wichita, Kansas

**KEMILLER ENGINEERING**  
117 E. Lewis, Wichita, KS 67202 (316)264-0242

KEM PROJ. 23175	DATE 11.2023	SHEET <b>2.0</b>
DESIGN KEM	DRAWN JW	



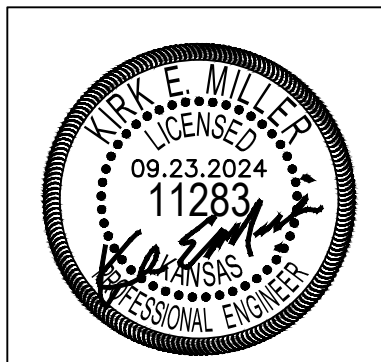
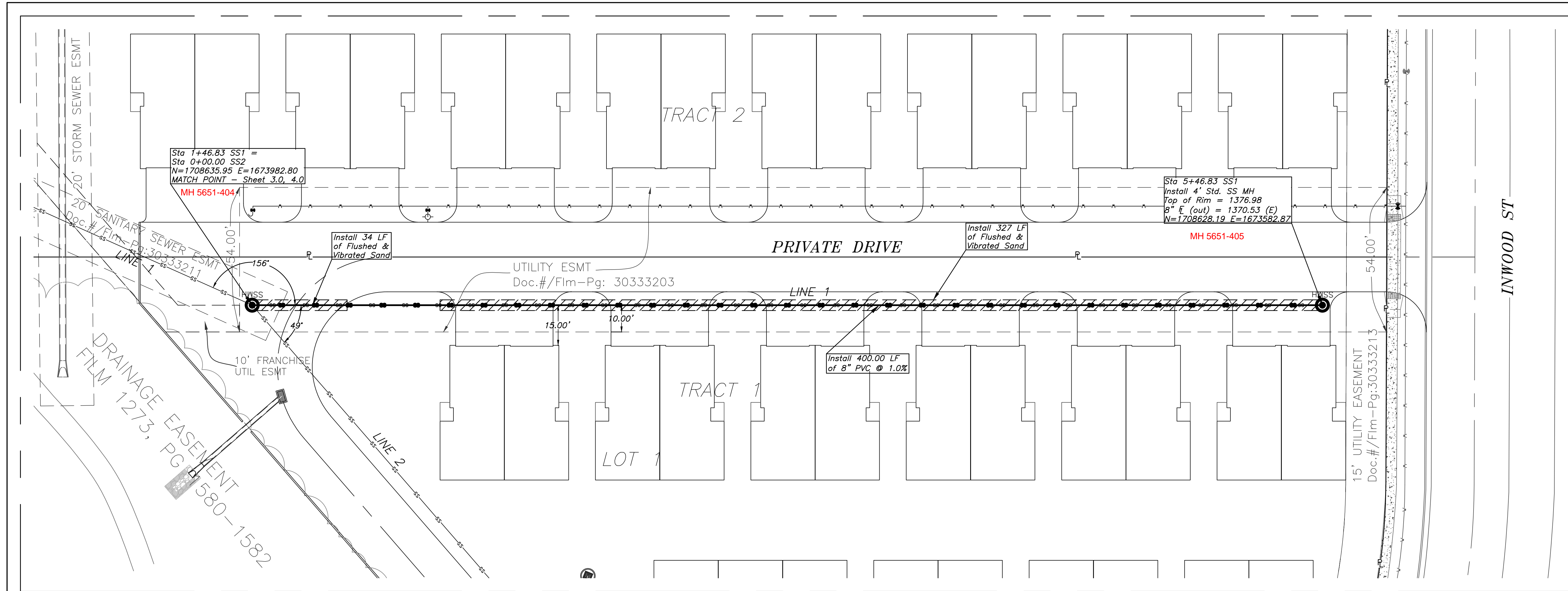

THIS SHEET HAS BEEN  
SIGNED, SEALED AND  
DATED DIGITALLY

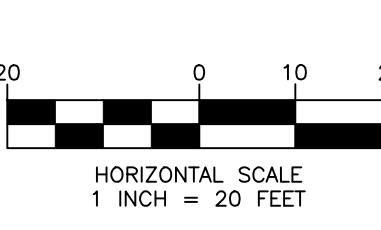
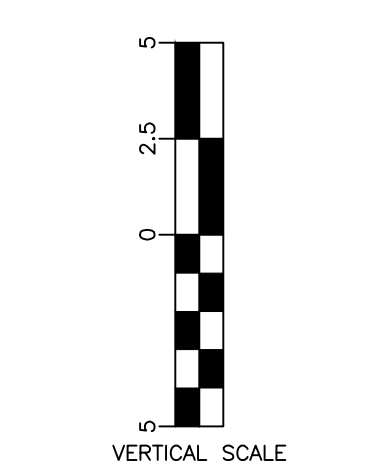
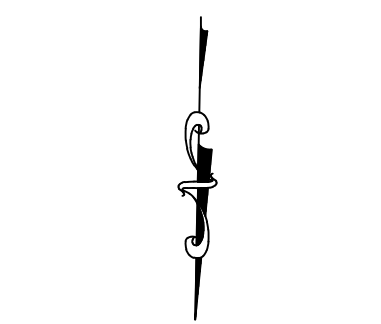
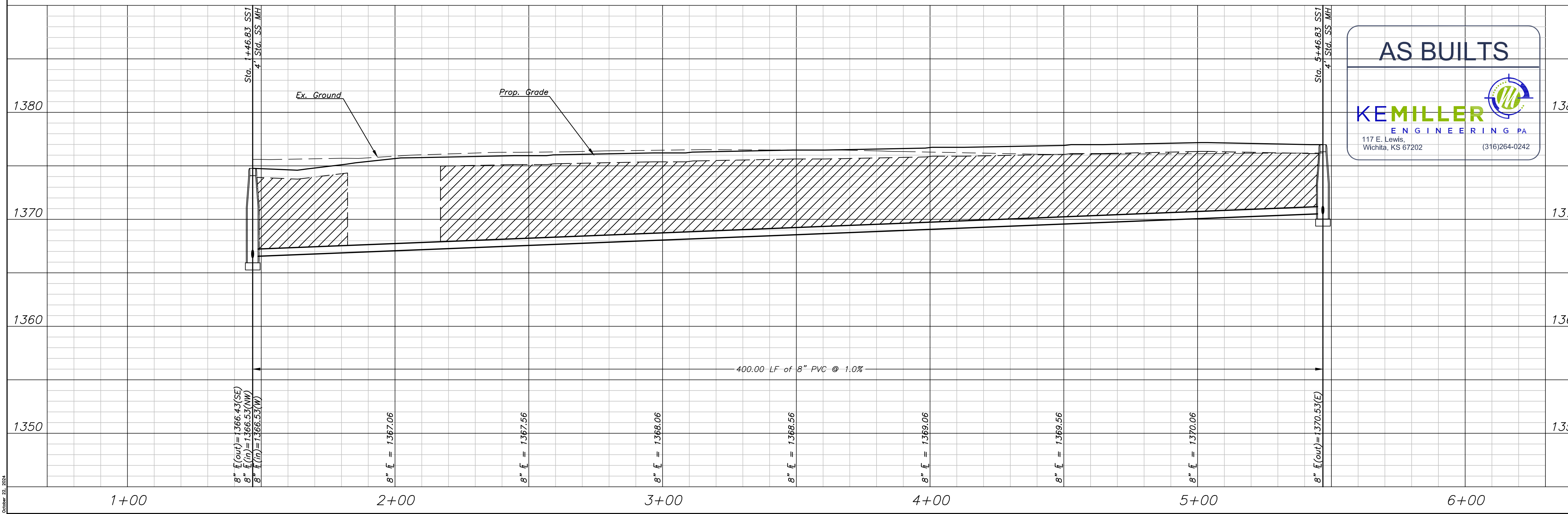

REVISED

Killarney Plaza 2nd Addition  
SS1 Plan & Profile  
Wichita, Kansas



KEM PROJ: 23175  
DESIGN: KEM  
DATE: 11.2023  
DRAWN: JW  
SHEET: 3.1

09/26/23

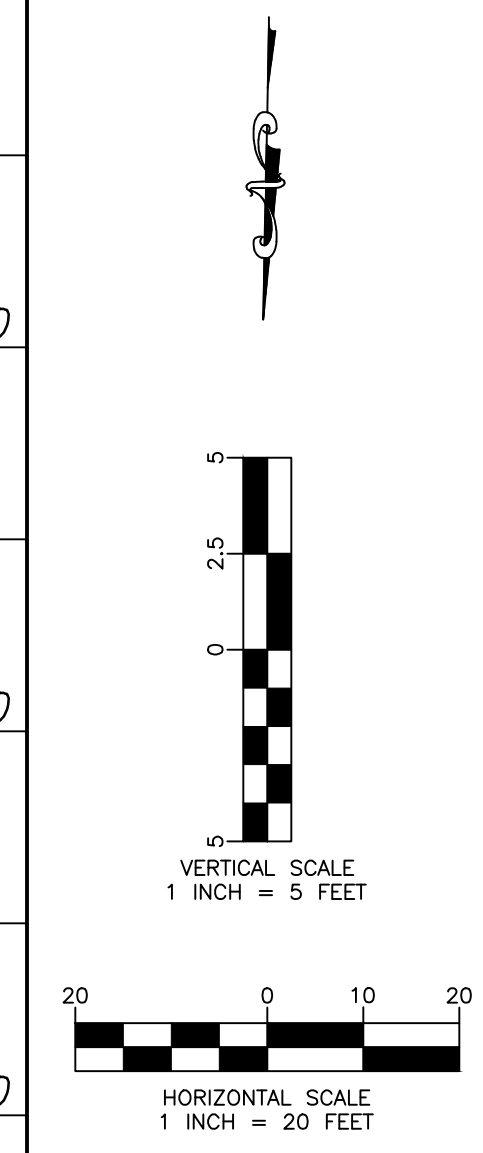
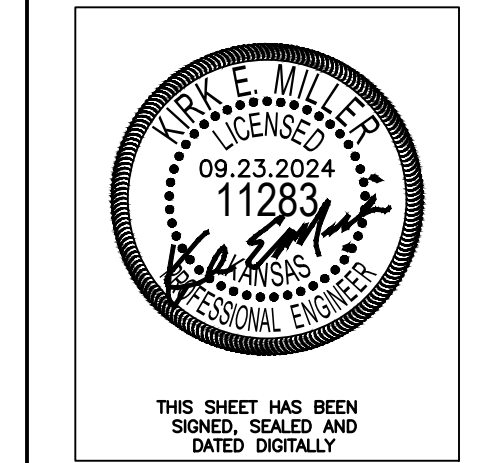
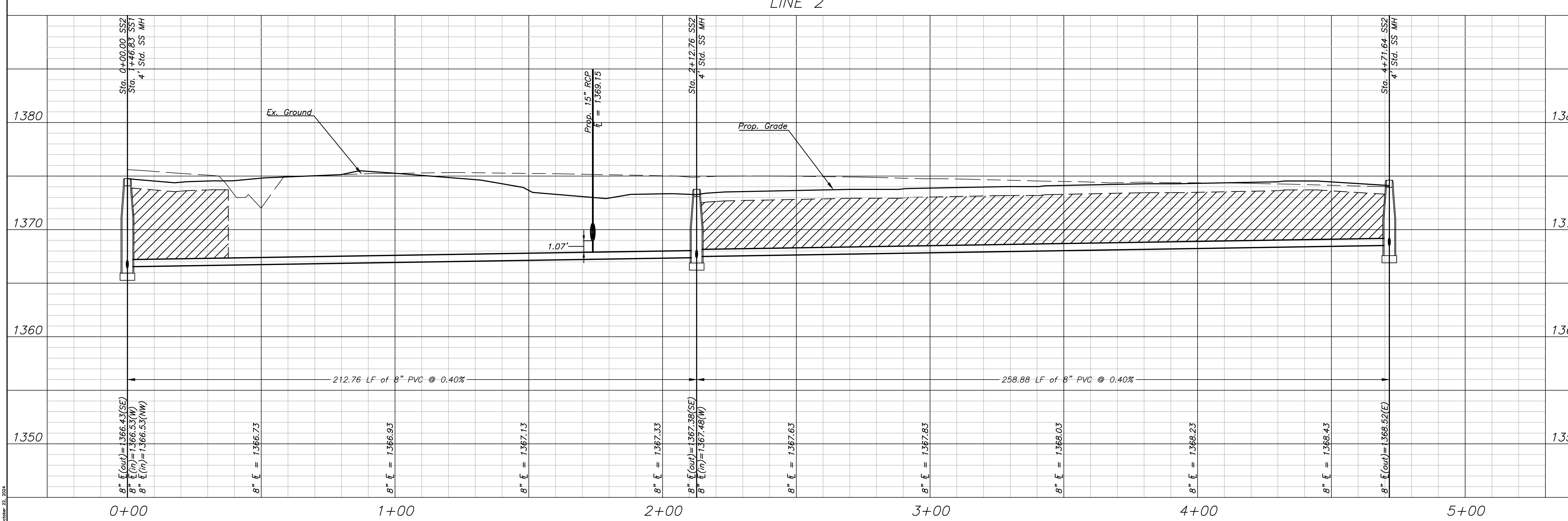
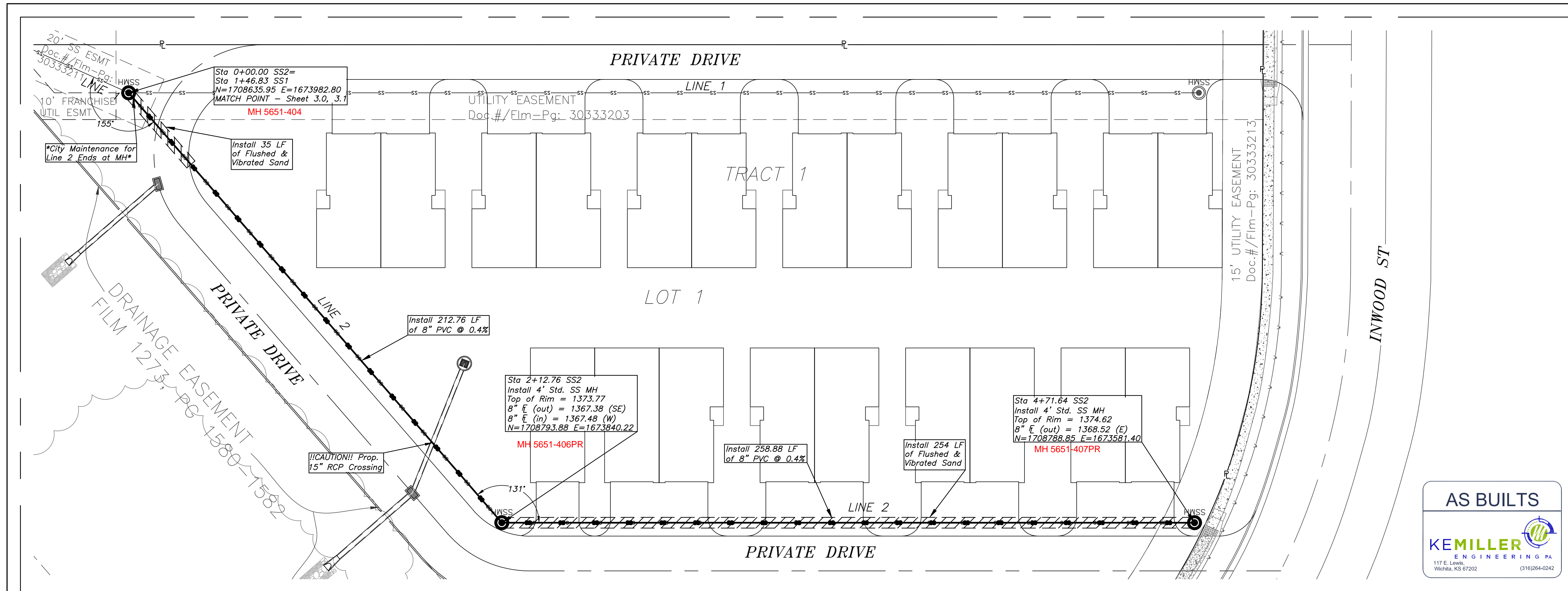

**REVISED**

**Killarney Plaza 2nd Addition**  
**SS2 Plan & Profile**  
Wichita, Kansas

**KEMILLER ENGINEERING PA**  
117 E. Lewis, Wichita, KS 67202 (316)264-0242

KEM PROJ: 23175	DATE: 11.2023	SHEET: <b>4.0</b>
DESIGN: KEM	DRAWN: JW	

09/26/23, 2024

# AS BUILTS



**KEMILLER**  
ENGINEERING PA  
117 E. Lewis,  
Wichita, KS 67202 (316)264-0242

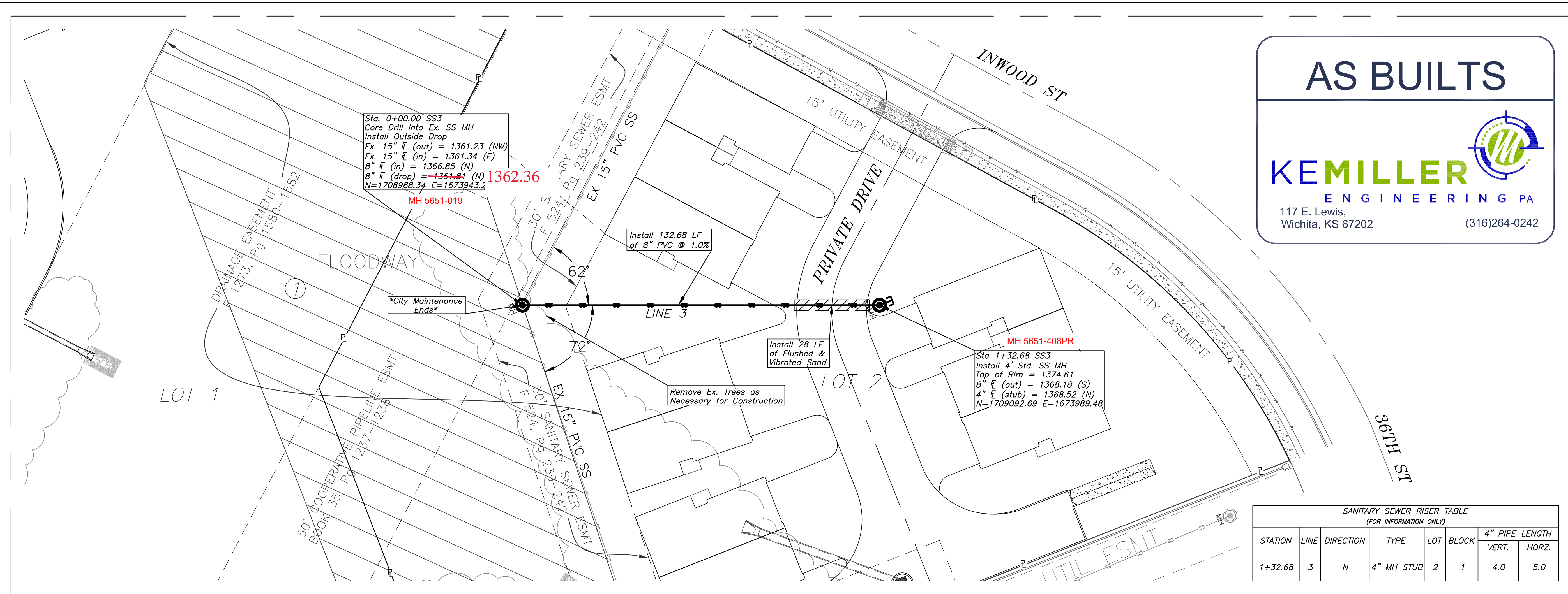

SANITARY SEWER RISER TABLE  
(FOR INFORMATION ONLY)

STATION	LINE	DIRECTION	TYPE	LOT	BLOCK	4" PIPE LENGTH	
						VERT.	HORZ.
1+32.68	3	N	4" MH STUB	2	1	4.0	5.0

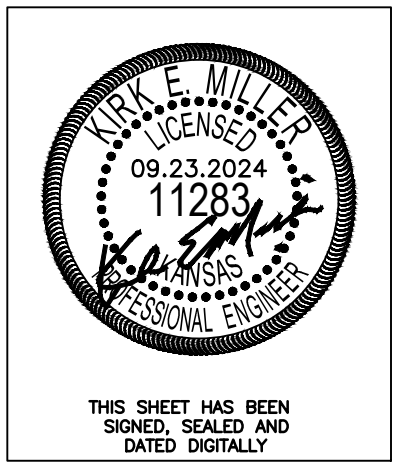

THIS SHEET HAS BEEN  
SIGNED, SEALED AND  
DATED DIGITALLY

LINE 3

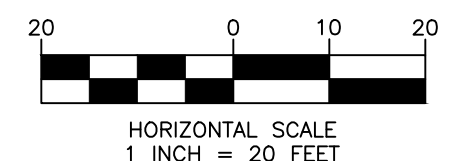
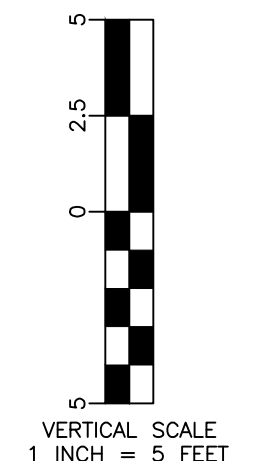
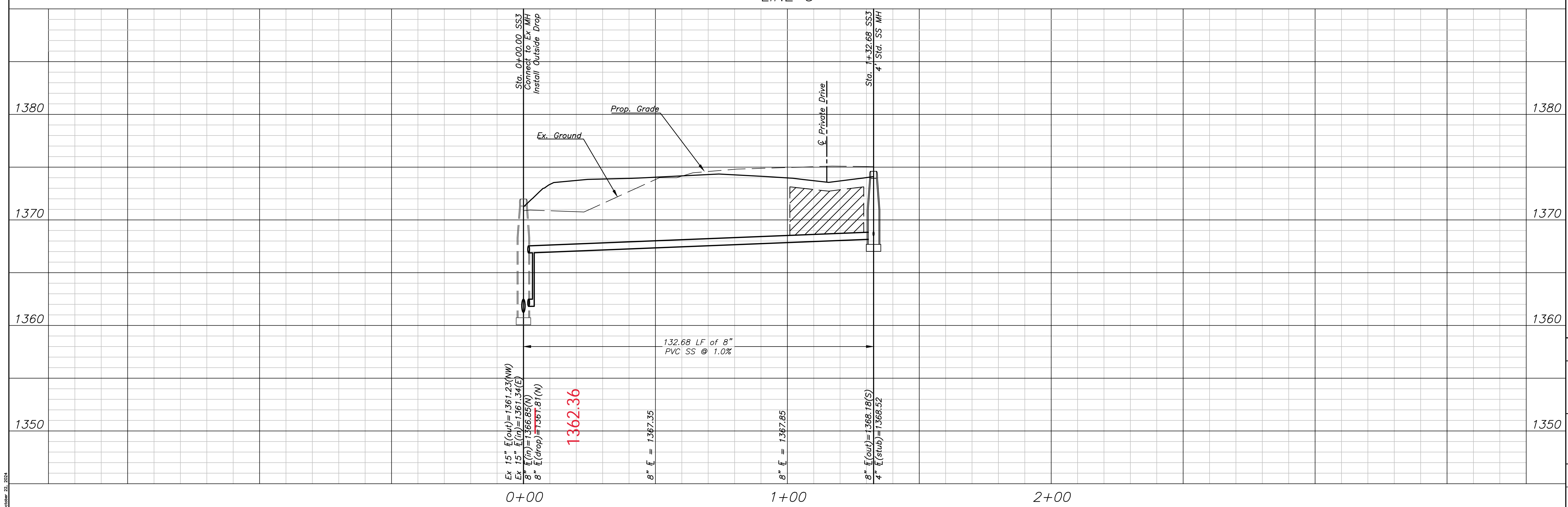

REVISED  
-

Killarney Plaza 2nd Addition  
SS3 Plan & Profile  
Wichita, Kansas



**KEMILLER**  
ENGINEERING  
117 E. Lewis, Wichita, KS 67202 (316)264-0242

KEM PROJ: 23175	DATE 11.2023	SHEET 5.0
DESIGN KEM	DRAWN JW	

October 22, 2024

GENERAL NOTES

1. APPLICATION. Risers shall be installed to serve all lots or tracts where the sanitary sewer main is below the water table, where the sanitary sewer main depth is greater than 12' below the proposed ground elevation, where the main is adjacent to a pond or wherever service lines would have to cross under storm sewer pipe. Installation of risers because of field conditions shall be as approved by the City Engineer. The location of the risers to serve developed property shall be approved by the property owner and the Construction Engineer.
2. MANHOLE STUB RISERS. Manhole stub risers be installed in manholes where locations of manholes will provide satisfactory service connection as determined by the Construction Engineer. The vertical distance between the flowline of the manhole stub and the flowline of the sanitary sewer line out of the manhole shall not exceed 2'. Risers shall be utilized at manholes as indicated in Note 1. Manhole stub riser shall be set such that the top of the stub is not lower than the top of the sanitary sewer line.
3. SIZING. Risers shall be sized according to the plans and riser table where risers are indicated by the plans. Where risers are required because of field conditions, the risers shall be 6" diameter for commercial or industrial properties and 4" or 6" diameter for residential properties, based on lot size and sanitary sewer main depth. Sizing of risers shall be approved by the construction Engineer prior to installation.
4. RISER MATERIAL. Risers shall be constructed of Schedule 40 PVC pipe, meeting the requirement of the latest revision of A.S.T.M.. All pipe joints shall be solvent welded. Full body tee shall be SDR 26 PVC pipe.
5. ROCK ENCASEMENT. Riser connection to clay pipe sanitary sewers shall be rock encased both ways from the riser centerline. The rock encasement shall extend three feet from the riser centerline or stop at the first sanitary sewer pipe joint within three feet of the riser centerline. Riser connections to PVC Sanitary sewer mains shall be rock encased one foot each way from the riser centerline. Crushed rock shall conform to ASTM C-33, Gradation No. 67, and shall meet all requirements for Portland Cement Concrete pavement Coarse Aggregate, Section 406.2, City of Wichita Standard Specifications.
6. BEDDING. Beyond the limits of the rock encasement, bedding around the sanitary sewer riser shall be compacted Pipe Bedding Type 1 or 2. The bedding shall be placed and compacted from the depth of the sanitary sewer main to the top of the sanitary sewer riser pipe. Compacted Pipe Bedding Type 1 or 2 shall be required for all risers whether constructed in vertical wall or sloped wall trenches. Bedding material and construction practices shall be approved by the Construction Engineer prior to installation.
7. SUPPORT OF RISERS. Sanitary sewer riser pipe shall be supported during trench backfill. The riser pipe shall be held in a vertical position at all times until trench backfill and compaction has been completed. Contractor's methods for supporting and back filling the riser pipe shall be approved by the Construction Engineer.
8. PLUGGING. The ends of the riser pipes and manhole stubs shall be plugged using an airtight solvent welded cap or plug. Cap or plug fittings shall be approved by the Construction Engineer prior to installation. Caps or plugs which do not provide an airtight seal will not be accepted.
9. TOP OF THE RISER PIPE. The top elevation of the sanitary sewer riser pipe shall be built per plan elevations, unless otherwise directed by the Construction Engineer. Where riser elevations are not shown on the plans, the top of the risers shall be set at an elevation four feet below the proposed ground surface. If ground water is encountered, the top of the riser pipe shall be set at an elevation 2' (min.) above the maximum water table elevation, regardless of the riser elevation shown on the plans.
10. MARKING. Locations of the ends of the sanitary sewer riser pipe shall be marked by installing 1" PVC from the top of the riser to a minimum of 4' above the top of finished grade. No. 4 rebar shall be placed centered over the riser from the cap to the existing ground. The 1" PVC pipe shall be wrapped with green colored plastic tape, for the full length above ground surface. The green tape shall be 4 mil Polyethylene film with a minimum width of three inches, specifically manufactured for the purpose of identification of underground sewers.
11. LOCATION MEASURES. The project inspector shall record and document the location of all risers constructed as measured from the nearest manhole, indicate the direction from the manhole, the direction and distance from the main, riser size, and elevation of the top of the riser in tabular format.
12. RISER LOCATION. The riser shall be located per plan if shown. If not shown on the plan, the riser shall be located at the center of the lot, within one foot of the property side of the easement for the lot being served. All riser locations shall be approved by the Construction Engineer prior to installation.
13. PAYMENT. "Riser Assembly, Vertical" shall be paid for at the contract unit price per each, which shall be full compensation for all pipe, fittings, marking tape, length of backfill, labor, site restoration, and any other items necessary to complete the work.

"Riser Assembly, Manhole Stub" shall be paid for at the contract unit price per each, which shall be full compensation for all labor material and incidentals necessary to complete the work including all pipe, fittings, rock encasement, and all other items as required and listed for "Riser Assembly, Vertical"

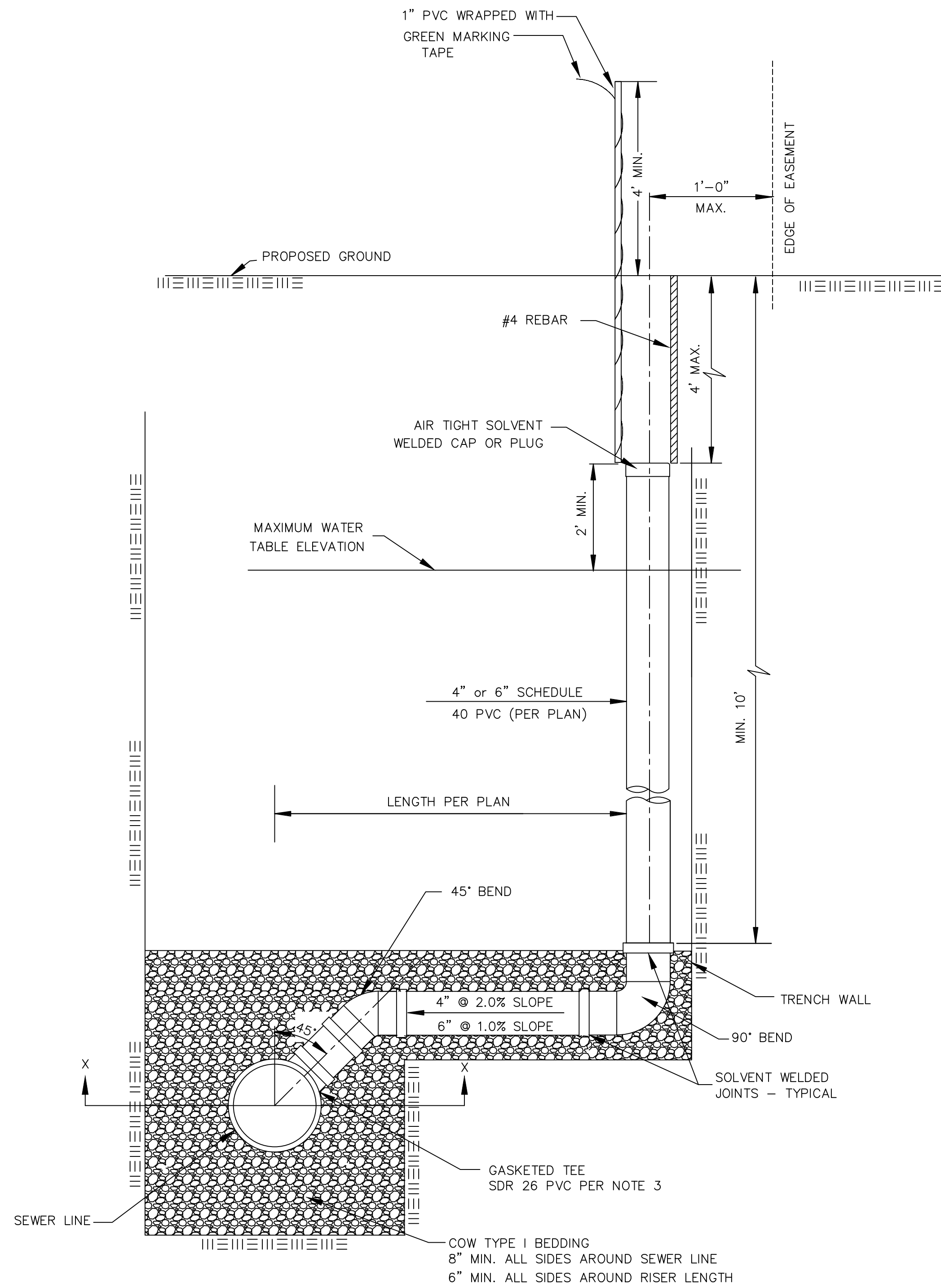

NOTE: RISER PIPE REQUIREMENTS AT MANHOLE CONNECTION SHALL BE SIMILAR TO THOSE SHOWN ABOVE.

SANITARY SEWER RISER TABLE							FOR INFORMATION ONLY	
NUMBER	TYPE	LOCATION			STATION	DIRECTION	APPROXIMATE LENGTH	
		LOT NO.	BLOCK NO.	LINE NO.			VERTICAL (FT)	HORIZONTAL (FT)
1	4" MANHOLE CONNECTION							
2	6" MANHOLE CONNECTION							
3	4" TEE							
4	6" TEE							

NOTE: TABLE FOR REFERENCE ONLY AND SHOULD BE ON EACH APPLICABLE PLAN SHEET.

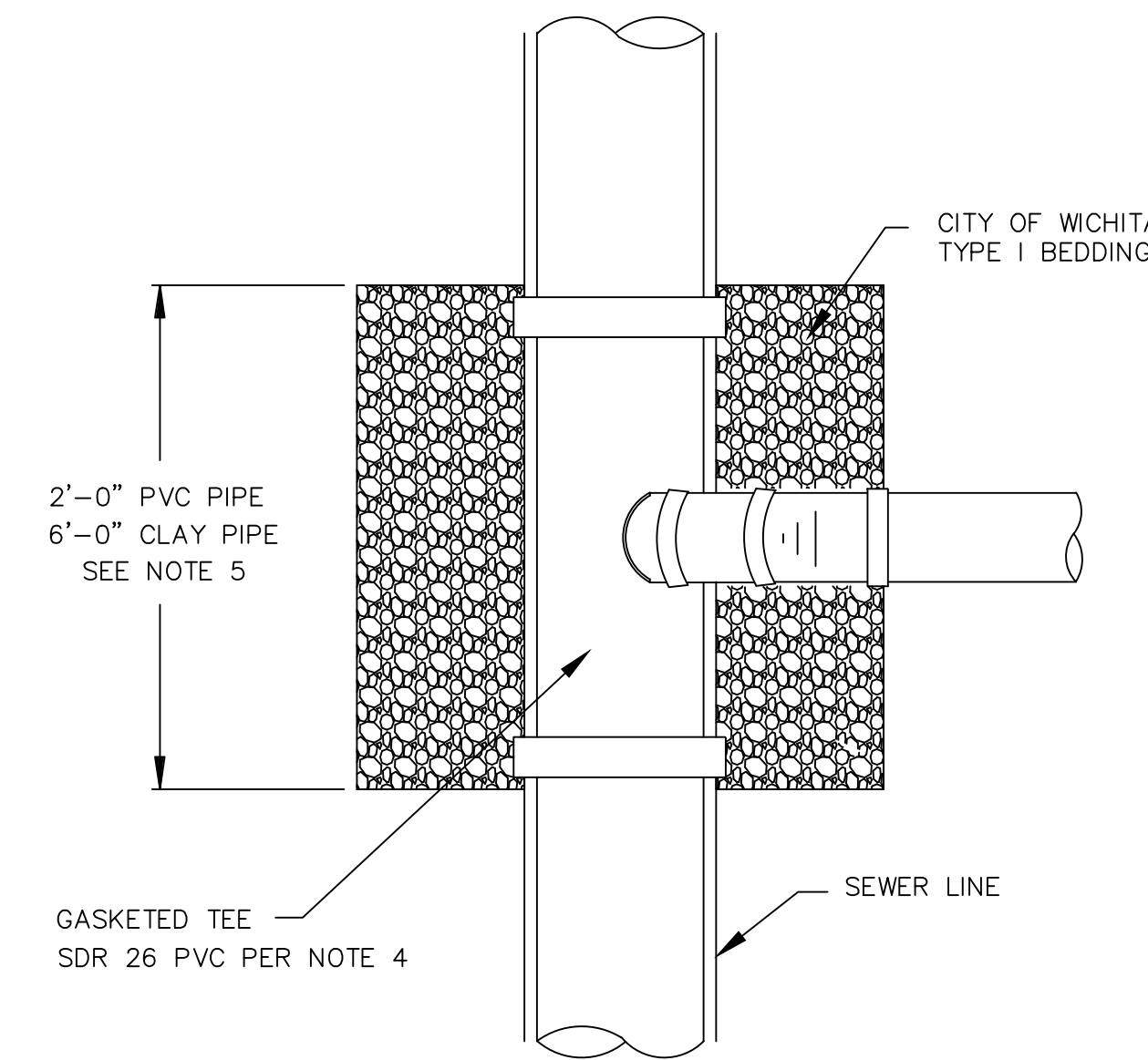

NOTE: NON SHEAR COUPLING TO BE USED WHEN HOOKING TO CLAY PIPE.

TYPICAL SECTION X-X

CITY OF WICHITA  
PUBLIC WORKS & UTILITIES  
ENGINEERING DIVISION

REVISED: JULY 2015

**VERTICAL  
RISER ASSEMBLY SEWER  
DETAIL**

CITY ENGINEER  
**GARY JANZEN, P.E.**

PROJECT NUMBER	OCA NUMBER	DATE
----------------	------------	------

CITY ENGINEER'S OFFICE  
CITY HALL - SEVENTH FLOOR  
455 NORTH MAIN STREET  
WICHITA, KANSAS 67202-1620  
(316) 268-4501

SHEET  
**6.2**

# KILLARNEY PLAZA SECOND ADDITION

AN ADDITION TO WICHITA, SEDGWICK COUNTY, KANSAS

FOR  
REFERENCE  
ONLY

Lot	Block	City Datum	Mean Sea Level
3	I	192.5	1379.9
4	I	192.5	1379.9
6-II	I	195.0	1382.4

**BENCH MARKS:**

B.M. #1 City Disc in S.W. cor. of RCB under Rock Road = 50' N of Centerline 34th St. N. Elev. = 200.18

B.M. #2 City Disc in Retaining Wall at NE cor. of RCB under Rock Road = 100' S. of 35th St. N. Elev. = 198.29

B.M. #3 "□" cut on top curb at W. end of N.W. Return at 36th St. N. & Inwood. Elev. = 183.53

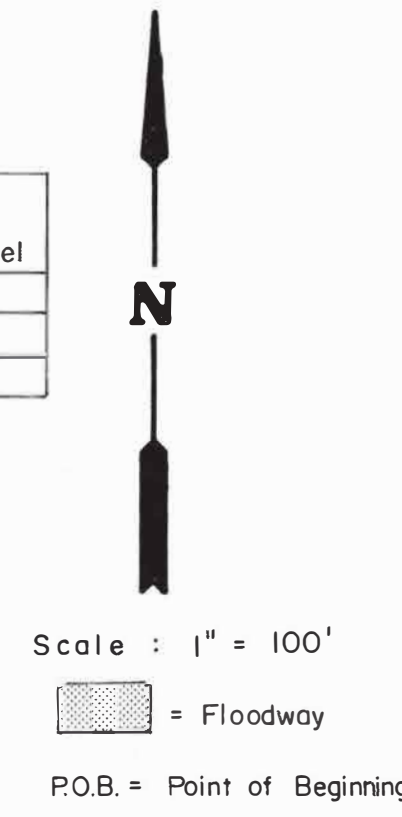

R = 288.00'  
 $\Delta$  = 49°56'23"  
 L = 251.02'  
 Chd. = 243.15'  
 Brg. = N 24°01'49" E

R = 285.00'  
 $\Delta$  = 45°00'00"  
 L = 223.84'  
 Chd. = 218.13'  
 Brg. = N 21°33'37" E

R = 285.00'  
 $\Delta$  = 23°39'15"  
 L = 117.66  
 Chd. = 116.83  
 Brg. = N 55°53'14" E

R = 206.50'  
 $\Delta$  = 40°18'12"  
 L = 145.26'  
 Chd. = 142.28'  
 Brg. = N 69°09'06" E

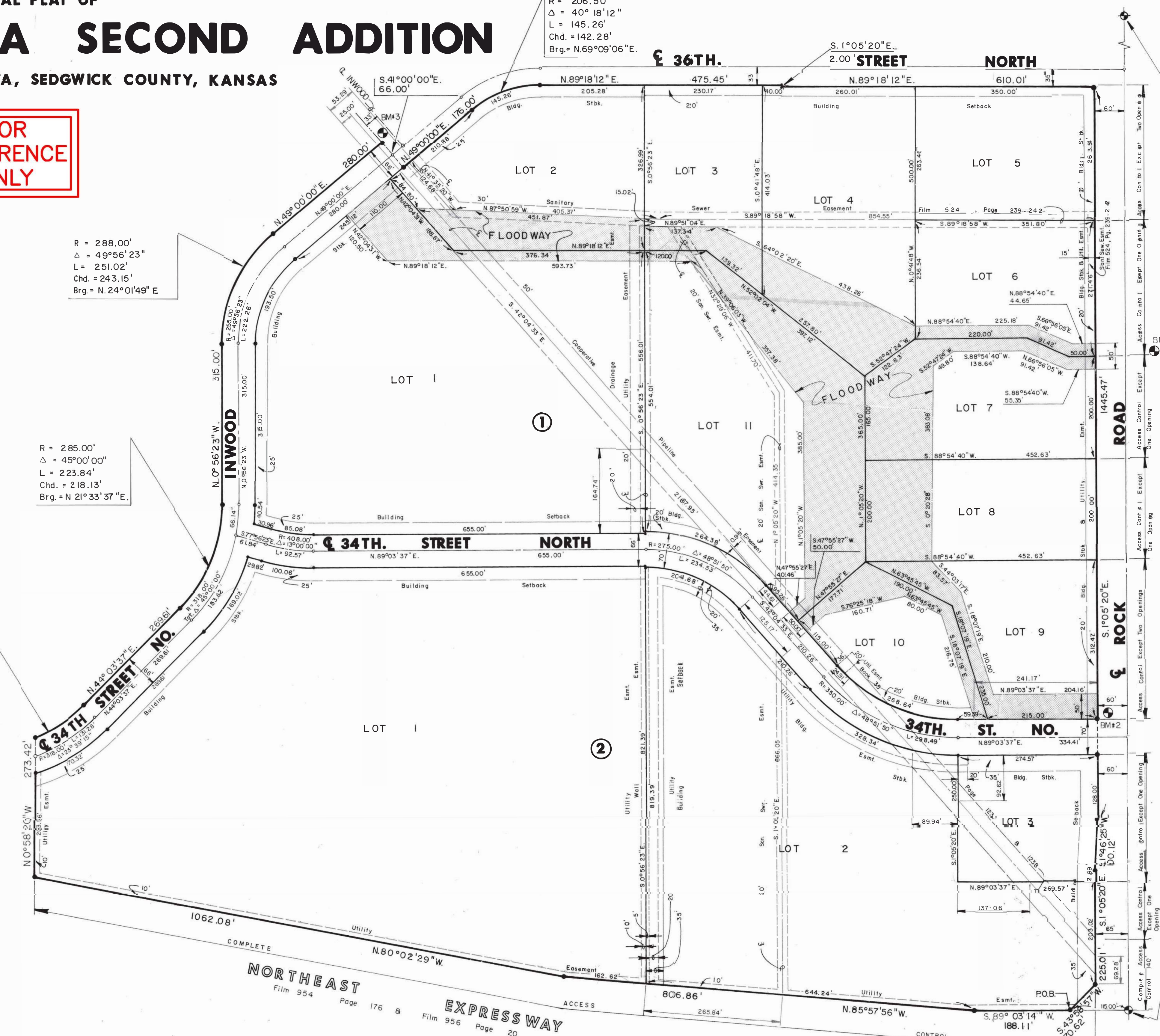

N.E. Cor., N.E. 1/4  
 Sec. 31, T.26S., R.2 E.  
 6th. P.M.

S.E. Cor., N.E. 1/4  
 Sec. 31, T.26S., R.2 E.  
 6th. P.M.

E 4-30 A

This digital plat record accurately reproduces in all details the original plat filed with the Sedgwick County Register of Deeds. Digitized under the supervision of Register of Deeds Bill Meek by Sedgwick County Geographic Information Systems.

Bill Meek, Register of Deeds  
 Digitized rendition of original signature

8.0



FOR  
REFERENCE  
ONLY

## LOT SPLIT

Part of Lot 1, Block 1  
Killarney Plaza Second Addition  
Wichita, Sedgwick County, Kansas

State of Kansas )  
County of Sedgwick ) SS

**LEGAL DESCRIPTION:**

**TRACT 1**

A portion of Lot 1, Block 1, Killarney Plaza Second Addition to Wichita, Sedgwick County, Kansas described as follows:  
Commencing at the Northwest corner of Comotara Power Center, an Addition to Wichita, Sedgwick County, Kansas; Thence S01°04'29"E on an assumed bearing of along the West line of said Comotara Power Center for a distance of 326.72 feet to the north line of said Lot 1 for a POINT OF BEGINNING; Thence continuing S01°04'29"E along the West line of said Comotara Power Center for a distance of 366.69 feet; Thence S88°53'25"W for a distance of 549.02 feet to the West line of said Lot 1; Thence N00°55'46"W along the West line of said Lot 1 for a distance of 183.46 feet to a corner in said Killarney Plaza Second Addition; Thence on a tangential curve to the right along the West line of said Lot 1 for a distance of 193.48 feet to a corner in said Killarney Plaza Second Addition, said curve having a radius of 222 feet, a chord length of 187.41 feet, and a chord bearing of N24°05'52"E; Thence N48°55'35"E along the West line of said Lot 1 a distance of 244.90 feet to the Northwest corner of said Lot 1; Thence Southeast along the North line of said Lot 1 for a distance of 188.67 feet; Thence East along the North Line of said Lot 1 for a distance of 157.41 feet to The Point Of Beginning;  
EXCEPT  
The South 98.33 feet thereof.  
Said tract contains 3.75 acres more or less.

**TRACT 2**

The South 98.33 feet of the tract more particularly described as:  
A portion of Lot 1, Block 1, Killarney Plaza Second Addition to Wichita, Sedgwick County, Kansas described as follows:  
Commencing at the Northwest corner of Comotara Power Center, an Addition to Wichita, Sedgwick County, Kansas; Thence S01°04'29"E on an assumed bearing of along the West line of said Comotara Power Center for a distance of 326.72 feet to the north line of said Lot 1 for a POINT OF BEGINNING; Thence continuing S01°04'29"E along the West line of said Comotara Power Center for a distance of 366.69 feet; Thence S88°53'25"W for a distance of 549.02 feet to the West line of said Lot 1; Thence N00°55'46"W along the West line of said Lot 1 for a distance of 183.46 feet to a corner in said Killarney Plaza Second Addition; Thence on a tangential curve to the right along the West line of said Lot 1 for a distance of 193.48 feet to a corner in said Killarney Plaza Second Addition, said curve having a radius of 222 feet, a chord length of 187.41 feet, and a chord bearing of N24°05'52"E; Thence N48°55'35"E along the West line of said Lot 1 a distance of 244.90 feet to the Northwest corner of said Lot 1; Thence Southeast along the North line of said Lot 1 for a distance of 188.67 feet; Thence East along the North Line of said Lot 1 for a distance of 157.41 feet to The Point Of Beginning.  
Said tract contains 1.23 acres more or less.

Keith A. Severns P.L.S. #1355  
Not Original Unless Signed in Blue Ink.

City of Wichita )  
Sedgwick County ) SS  
State of Kansas )

Lot Split No. \_\_\_\_\_  
Copy \_\_\_\_\_ of 2

I, Scott A. Wadle, Director of Planning, Wichita-Sedgwick County Metropolitan Area Planning Department, do hereby certify under authority granted in the Subdivision Rules and Regulations that the lot split to which this stamp is affixed has been approved for recording.

Given under my hand and seal this \_\_\_\_\_ day of \_\_\_\_\_, 20\_\_\_\_.

WICHITA-SEDGWICK COUNTY METROPOLITAN AREA PLANNING DEPARTMENT.

Scott A. Wadle, Director of Planning

**LEGEND**  
Boundary symbols

- (P) = Platted
- (M) = Measured
- (C) = Calculated
- (CM) = Calculated Measured
- (D) = Described
- ⊕ = Set KEMPA R4 (1/2") Rebar
- ⊙ = Found R4 (1/2") Rebar - Unknown
- ⊗ = Found R4 (1/2") Rebar - TERRA-TECH
- ⊗ = Found R5 (5/8") Rebar - Unknown
- ⊗ = Found R5 (5/8") Rebar - MKEC
- ⊗ = Found Cross

Reviewed in accordance with K.S.A.  
58-2005 on this \_\_\_\_\_ day  
of \_\_\_\_\_, 20\_\_\_\_.

Tricia L. Robello, P.S. #1246  
Deputy County Surveyor  
Sedgwick County, Kansas

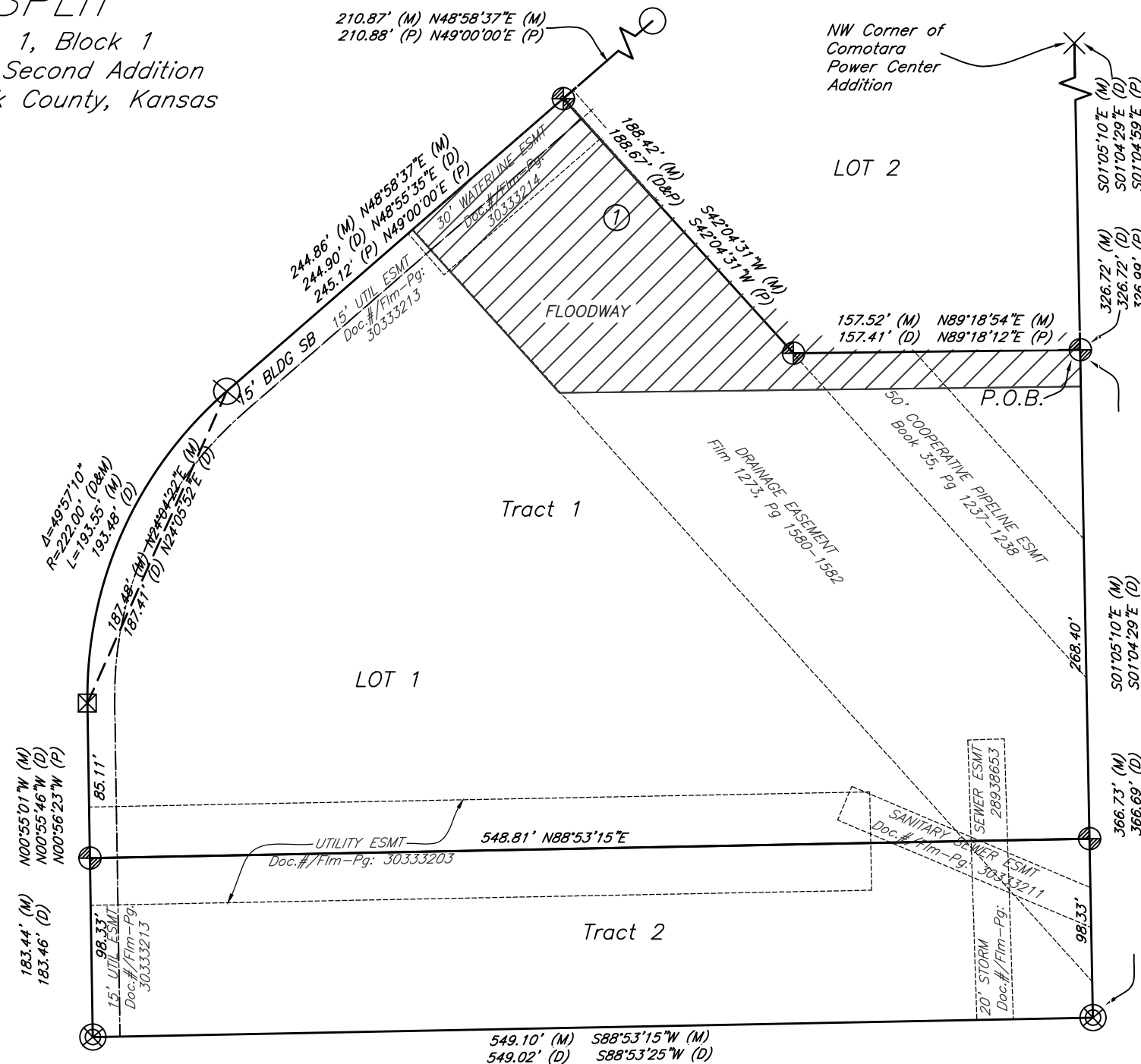

23175 \ Killarney Plaza 2nd Addition Prepared: 09/12/2024

**KEMILLER**  
ENGINEERING PA

117 E. Lewis, Wichita, KS 67202 (316)264-0242