

**NOTES:**

The use of Straw or Hay Bales, Silt Fence or Triangular Silt Dike for Temporary Inlet Sediment Barrier is at the option of the Contractor.

Agricultural products, such as native prairie hay, used for mulching and erosion control practices, excluding wood based mulch, shall meet the North American Weed Free Forage Standards. Refer to Special Provision Subsection 2108.04 "Mulching".

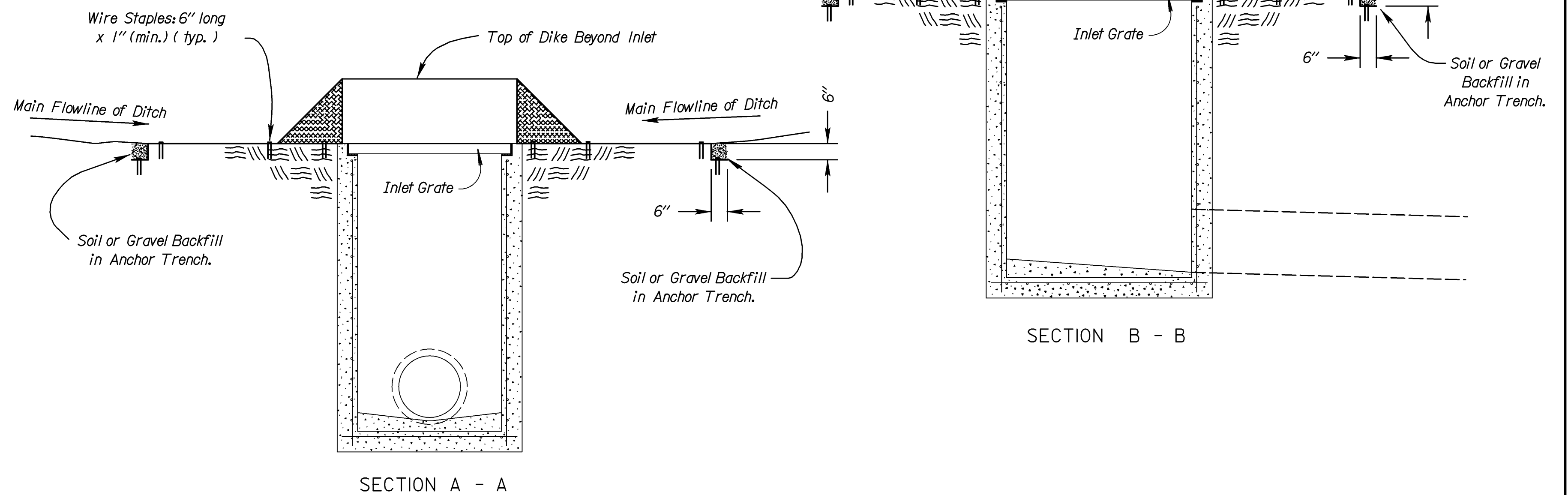
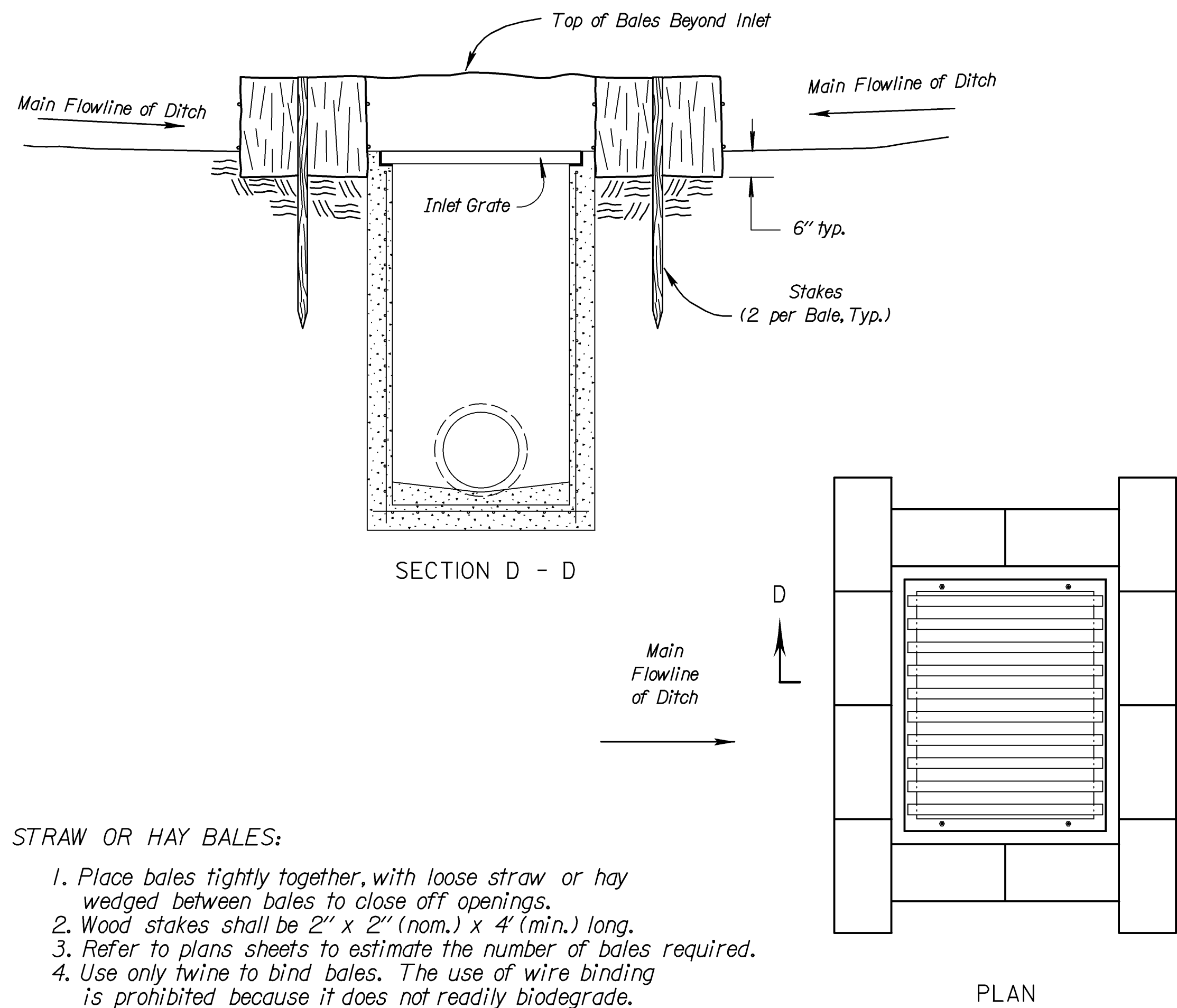

**STRAW OR HAY BALES:**

1. Place bales tightly together, with loose straw or hay wedged between bales to close off openings.
2. Wood stakes shall be 2" x 2" (nom.) x 4' (min.) long.
3. Refer to plans sheets to estimate the number of bales required.
4. Use only twine to bind bales. The use of wire binding is prohibited because it does not readily biodegrade.

**TEMPORARY INLET SEDIMENT BARRIER  
(STRAW OR HAY BALE METHOD)**

NO SCALE

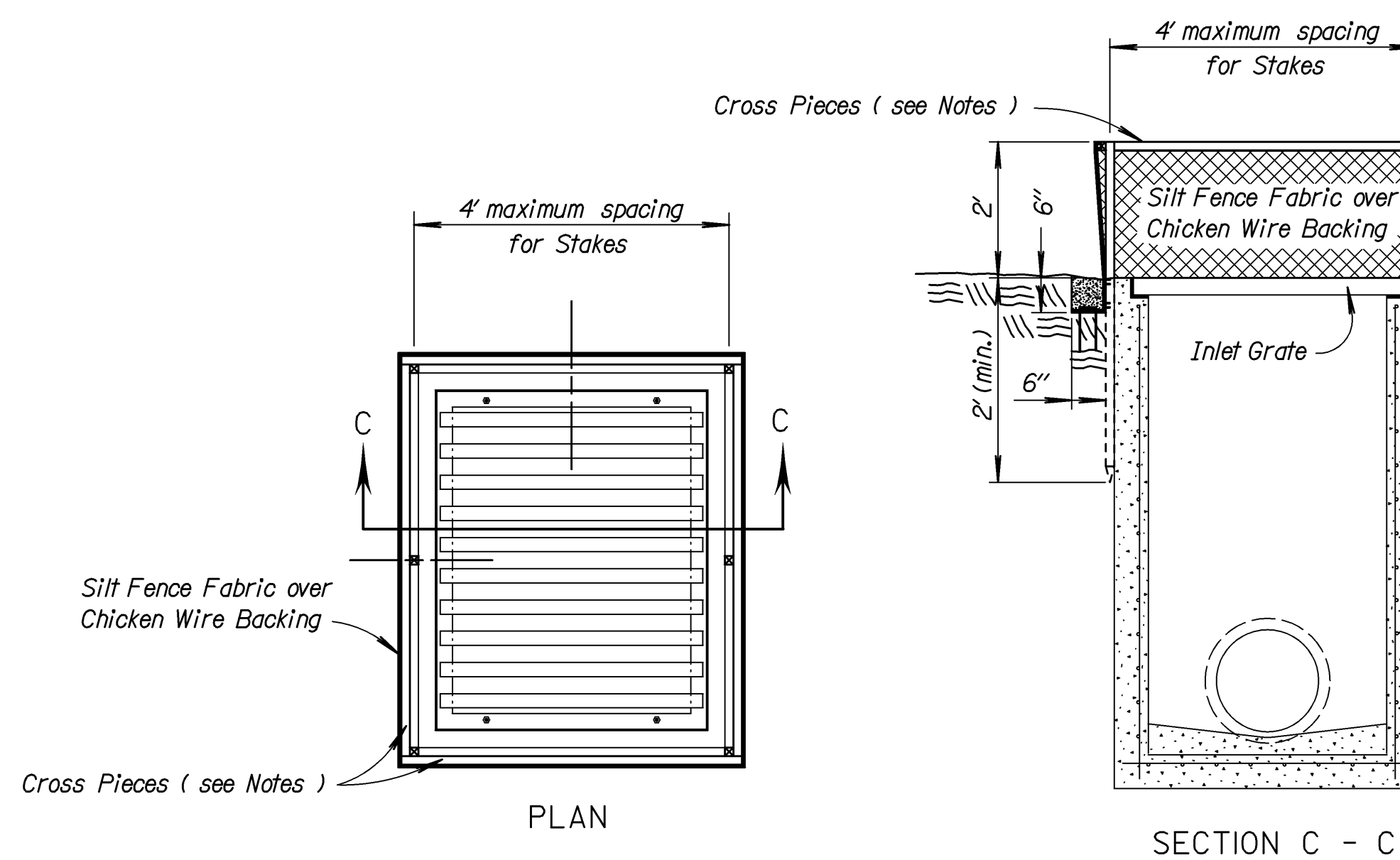

**TEMPORARY INLET SEDIMENT BARRIER  
(SILT FENCE METHOD)**

NO SCALE

**SILT FENCE:**

1. Stakes shall be 4' (min.) long and of one of the following materials:
  - a. Hardwood - 1 3/16" x 1 3/16";
  - b. Southern Pine (No. 2) - 2 5/8" x 2 5/8";
  - c. Steel U, T, L, or C Section - 1.33 lbs. per 1'-0"; or
  - d. Synthetic - same strength as wood stakes.
2. Cross Pieces shall be of same material as Stakes.
3. Attach fence fabric to stakes with staples, wire or nails.
4. Refer to plan sheets to estimate the length of Silt Fence required.

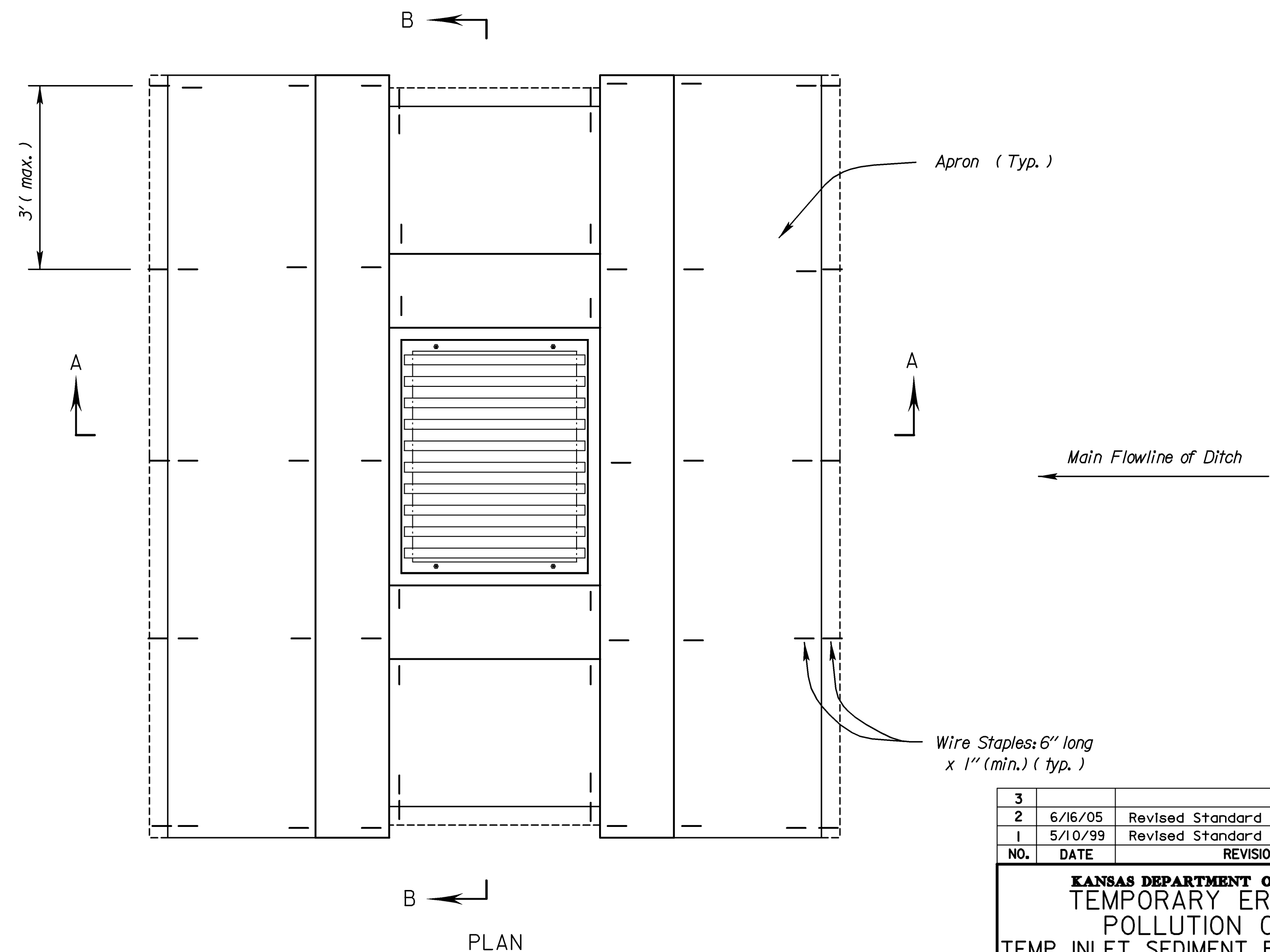

**TEMPORARY INLET SEDIMENT BARRIER  
(TRIANGULAR SILT DIKE METHOD)**

NO SCALE

3					
2	6/16/05	Revised Standard		SHS	SHS
1	5/10/99	Revised Standard		WCL	RDR
NO.	DATE	REVISIONS		BY	APP'D
<b>KANSAS DEPARTMENT OF TRANSPORTATION</b>					
<b>TEMPORARY EROSION AND POLLUTION CONTROL</b>					
<b>TEMP. INLET SEDIMENT BARRIER (SILT FENCE)</b>					
<b>TEMP. INLET SEDIMENT BARRIER (BALES)</b>					
<b>TEMP. INLET SEDIMENT BARRIER (T.S.D.)</b>					
<b>LA852C</b>					
F.H.W.A. APPROVAL	6/22/2005	APP'D		Scott H. Shields	
DESIGNED	MRM	DETAILED	MRM	QUANTITIES	TRACED
DESIGN CK.	SHS	DETAIL CK.	SHS	QUAN. CK.	TRACE CK.