

8/21/72 RW
 11/2/72
 J. J. J.

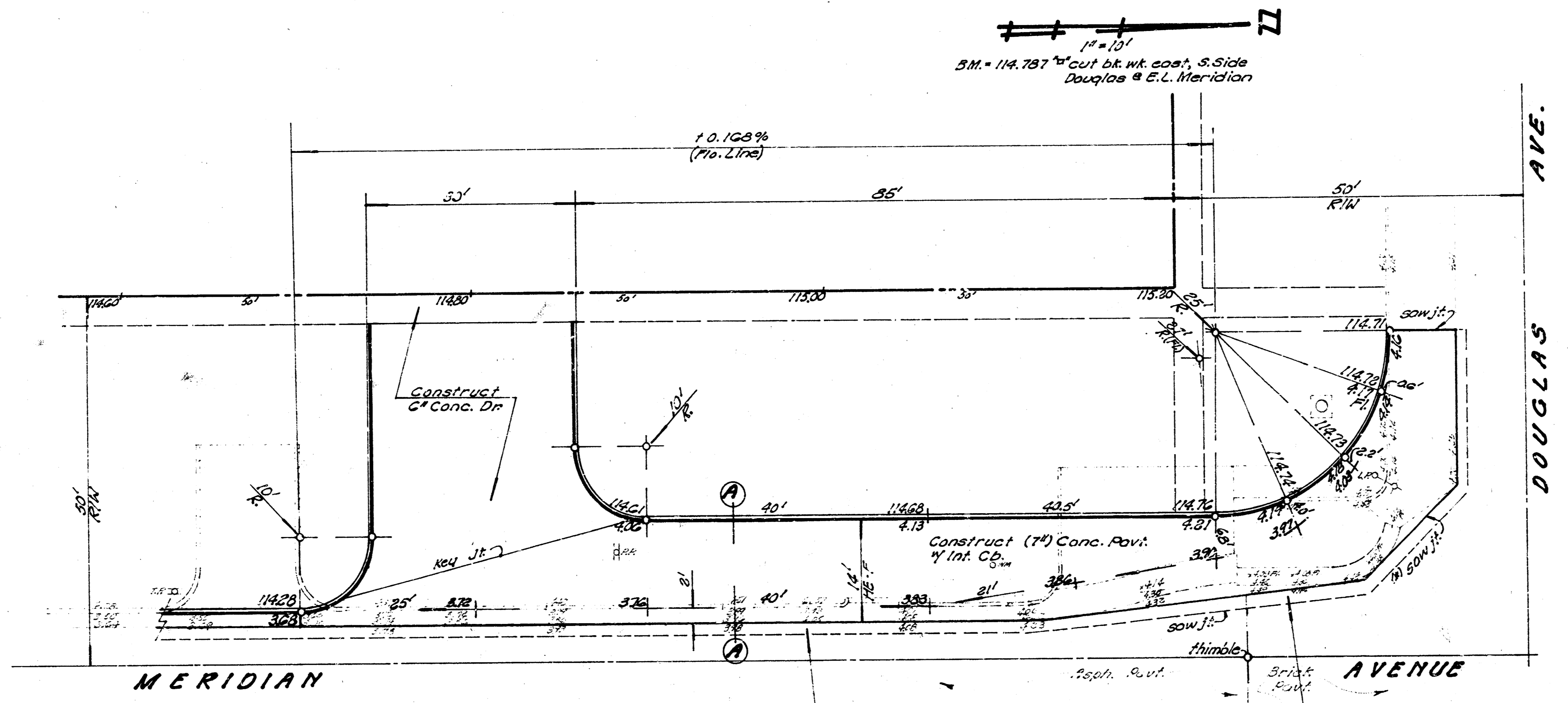

1" = 10'
 S.M. = 114.787' cut bk. wt. east, S. Side
 Douglas & E.L. Meridian

BILL OF MATERIALS

Quantity	Unit	Item
245	Sq	7" Concrete Pavement
120	LF	Int. Curb
35	LF	Sep. Curb
1130	SF	6" Drive
35	LF	Key Jt.
40	Cy	Excavation
170	LF	Saw Jt.
265	Sq	Sub-grade Manipulation
4	Tons	Portland Cement or Lime
1300	Lbs	Reinf. Steel
170	Sq	Pavement Rem.
75	Sq	Asph. Mat. Rem.

Remove & Replace Asph. along H.S. and match new curbst.

Contractor to remove min. amount of brick surface and replace w/ 6" Conc. This work incidental to 7" Conc. Construction.
 (1) saw joint only if necessary.

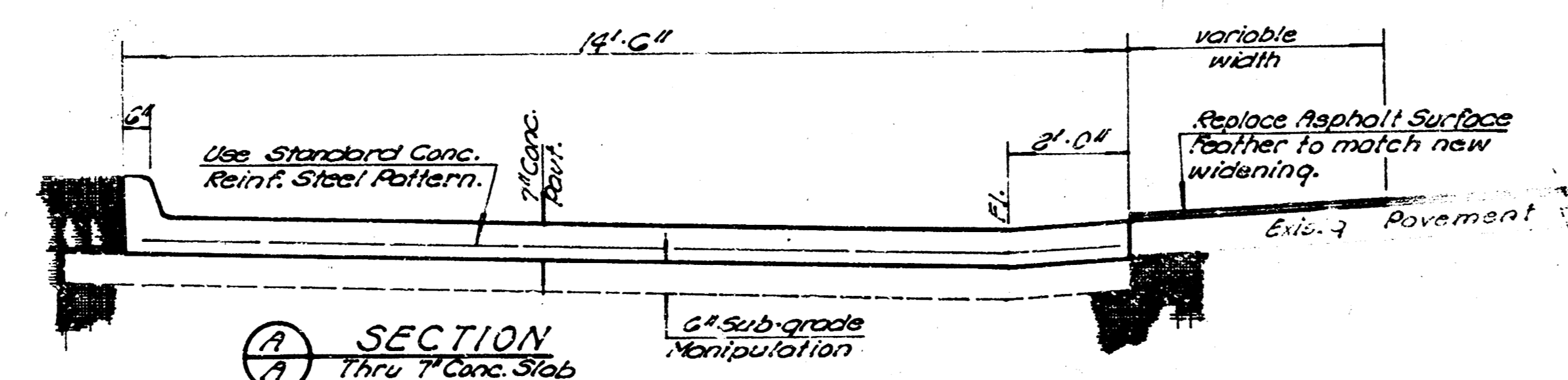

NOTE TO CONTRACTOR
 This project to be constructed under the supervision of the CITY ENGINEER and in accordance with the SPECIFICATIONS of the CITY ENGINEER. The CONTRACTOR shall reimburse the City of Wichita for all cost of engineering, Plans, and inspection.

7" CONC. DECEL. LANE
 Southwest Corner Meridian & Douglas
 for DILLON'S FOOD STORES

City of Wichita, Kansas
 R.W. Linn City Engineer
 Date: MAR 1972 Proj. No. AAKB 502014

BM 114.767 Cor. St. W. East, S.S. Douglas & E.L. Meridian

DILLON STORE #2

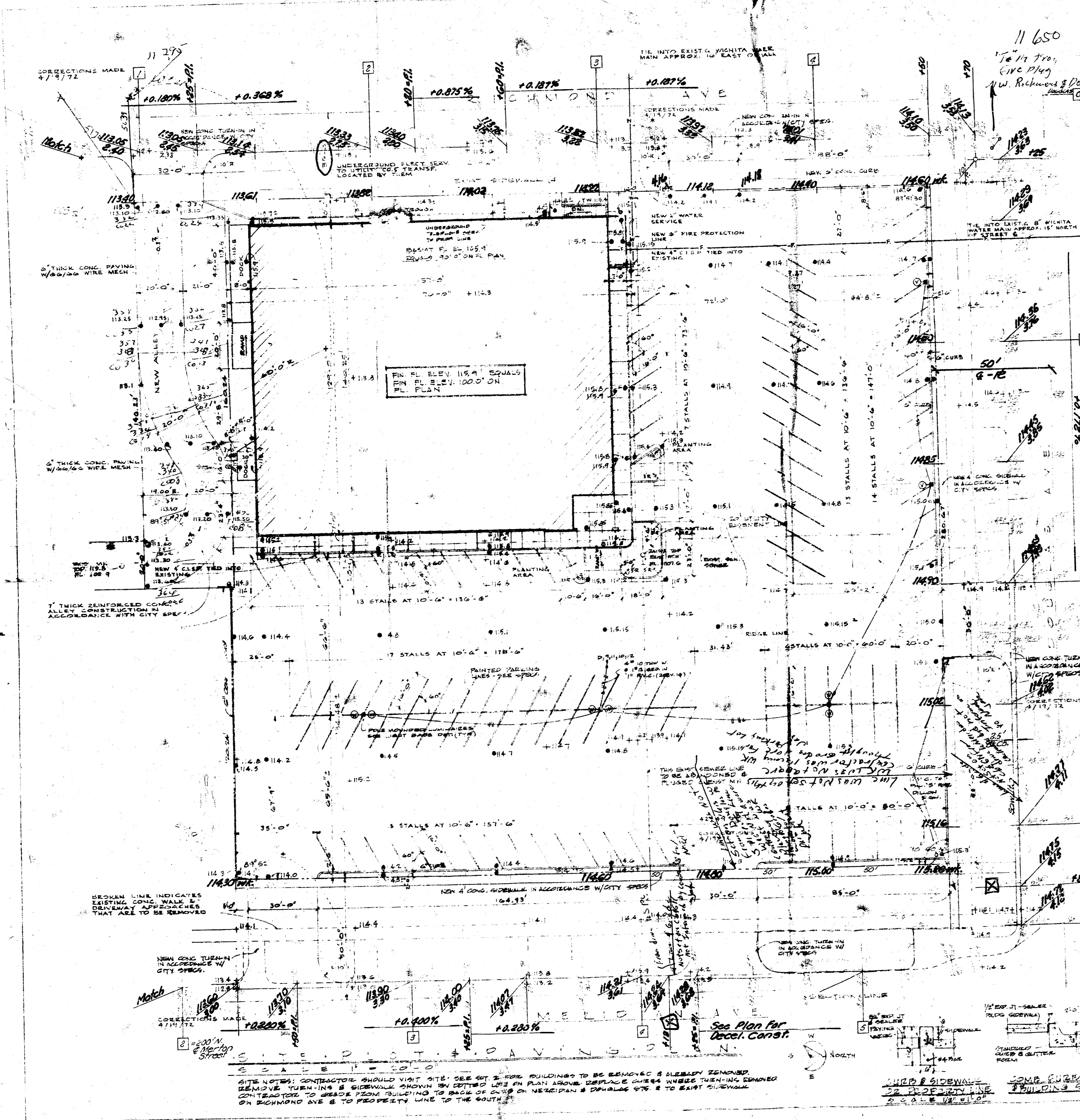

INDEX TO SHEETS

- 1 SITE PLAN & PAVING DETAILS
- 2 EXISTING SITE PLAN & PAVING LAYOUT
- 3 FIRST FLOOR PLAN & SCHEDULES
- 4 BASEMENT FLOOR PLAN & BUILDING SECTIONS
- 5 FOOTING & FOUNDATION PLAN
- 6 BASEMENT PLAN & FRAMING
- 7 ROOF FRAMING PLAN
- 8 ROOF FRAMING DETAILS
- 9 BUILDING ELEVATIONS
- 10 WALL SECTIONS 1 THRU 3
- 11 WALL SECTIONS 4 THRU 6
- 12 ROOF PLANS & DETAILS
- 13 FLOOR TILE LAYOUT PLAN & NISC. DETS.
- 14 FIXTURE PLAN & NISC. DETS.
- 15 PLUMBING FLOOR PLAN
- 16 MECHANICAL FLOOR PLAN
- 17 LIGHTING FLOOR PLAN
- 18 POWER FLOOR PLAN

*OFFICE COPY
NO RETURN*

SYMBOL SCHEDULE

- + EXISTING GRADE
- FINISH GRADE
- ELECTRICAL SERVICE
- SANITARY SEWER
- WATER SERVICE
- TELEPHONE SERVICE
- LIGHT FIXTURE
- FIRE PROTECTION LINE

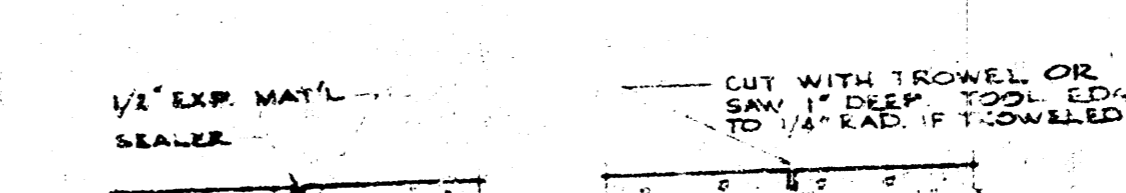
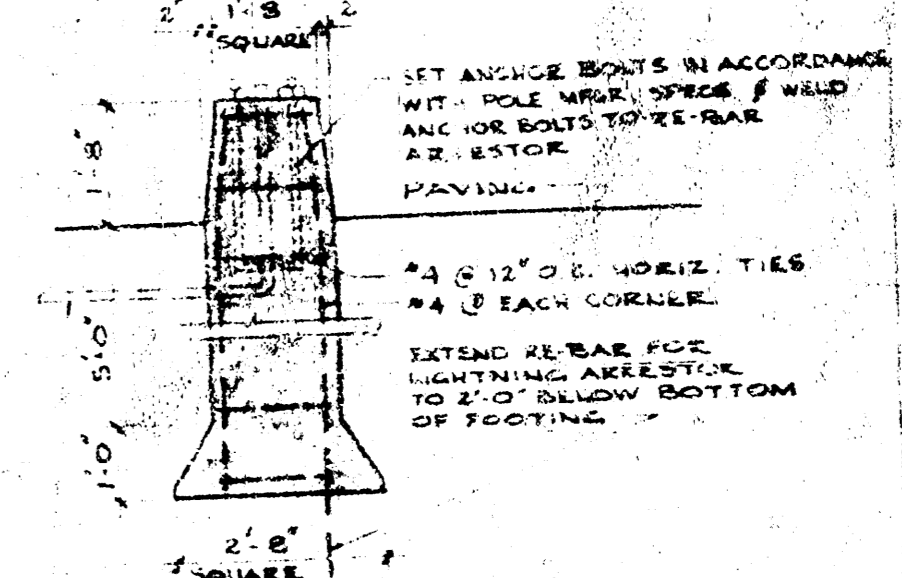

EXPANSION JT. (C.1) CONTRACTION JT. (C.2)

SIDEWALK JOINT DETAILS

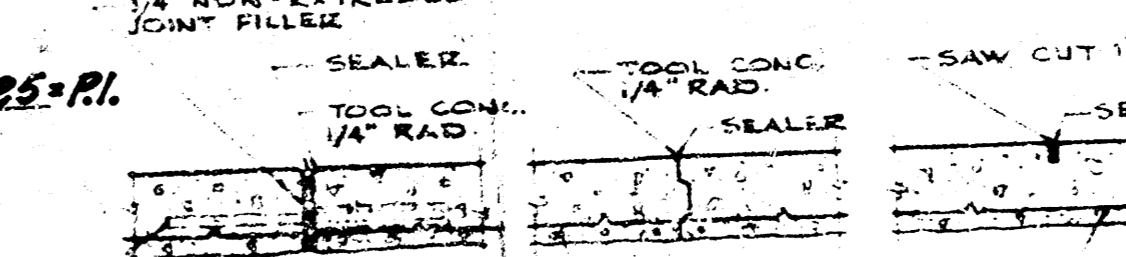

CONCRETE PAVING DETAILS (RID)

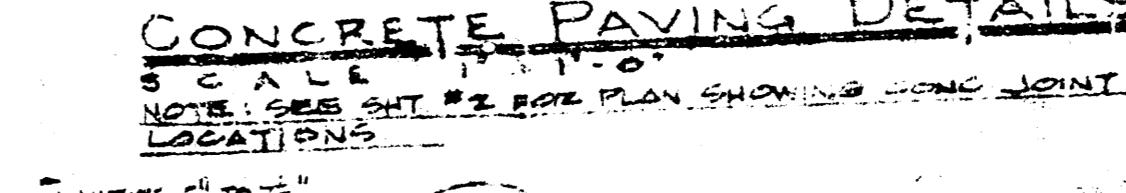

PARKING LOT LIGHT BASE DET.

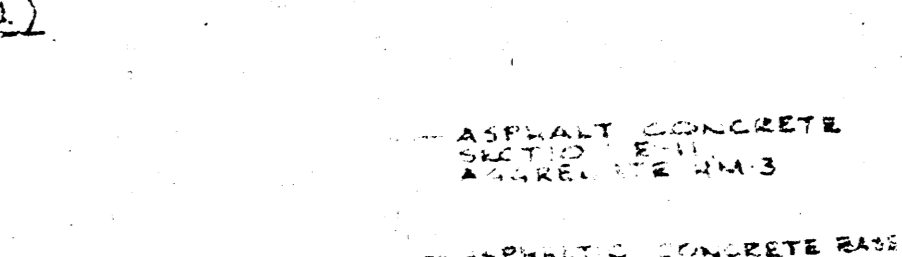

ASPHALT CONCRETE

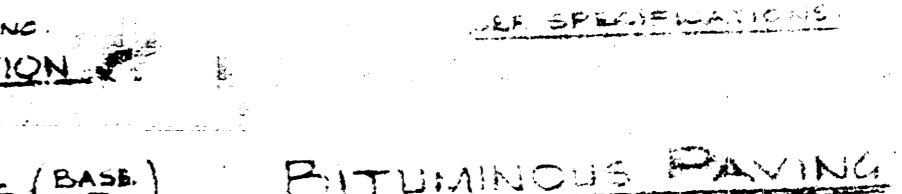

BITUMINOUS PAVING

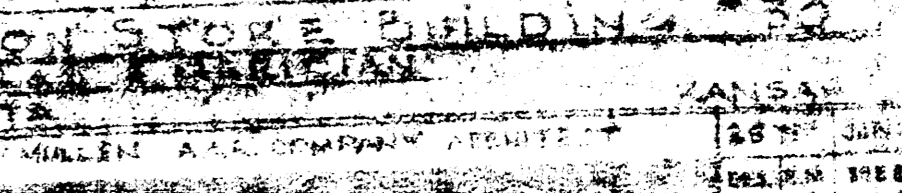

SCALE 1" = 10'-0"

SITE NOTES: CONTRACTOR SHOULD VISIT SITE. SEE SET 2. SITE BUILDINGS TO BE REMOVED & BLEMISHED & REMOVED. REMOVE TURNING & SIDEWALK SHOWN ON SETTING LINES ON PLAN ABOVE. REPLACE CURBS WHERE TURNING REMOVED. CONTRACTORS TO UNRAVE FROM BUILDING TO BACK OF CURB ON NICHOLSON & DUNLAP STS. & EXIST SIDEWALK ON RICHMOND AVE & TO PROPERTY LINE TO THE SOUTH.

DILLON STORE BUILDING #2

11650
1st Fl. 11650
1st Fl. 11650
1st Fl. 11650