Totals
Prop
224.8
639.7
864.5 cu yds excav.

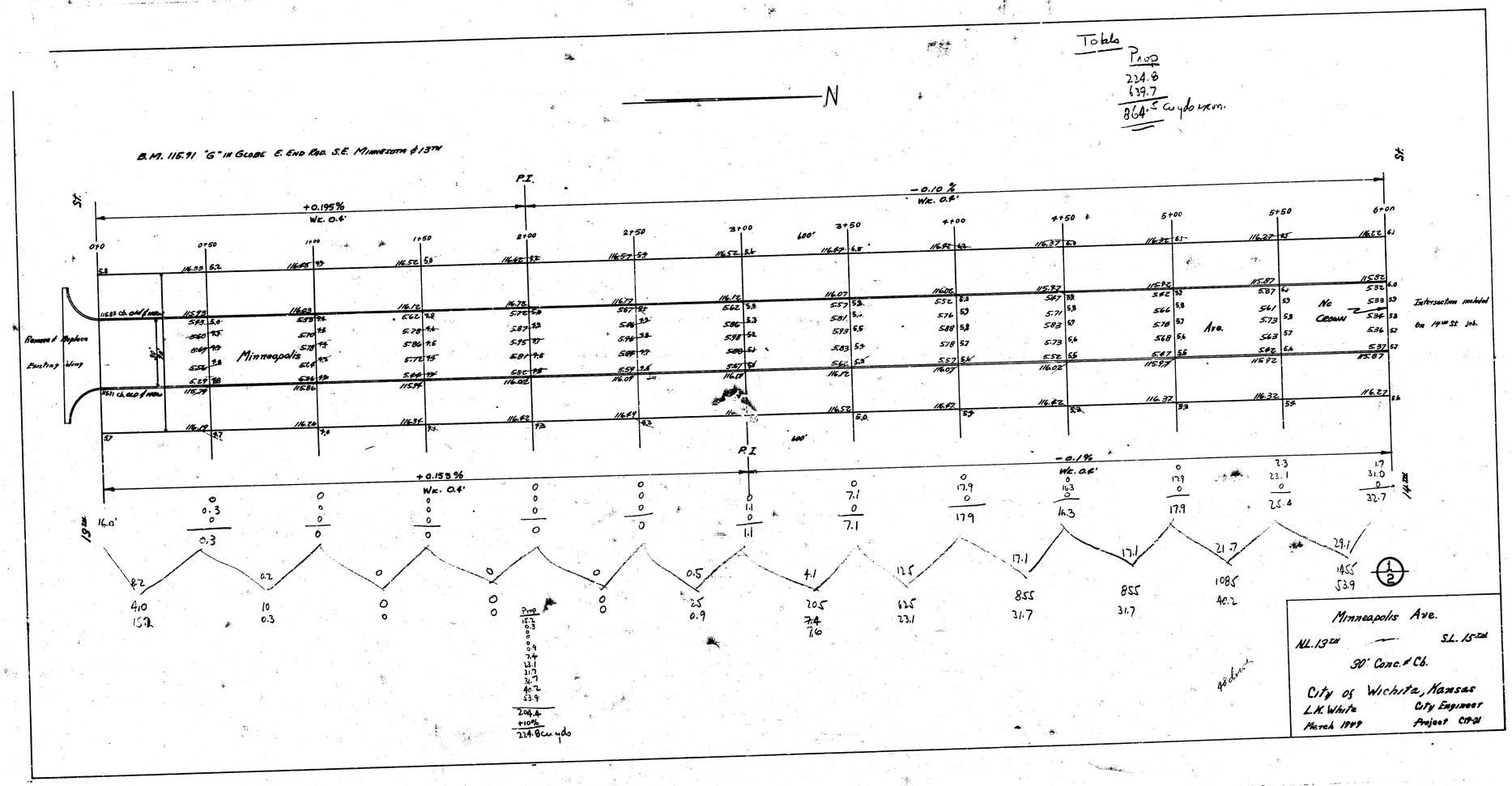

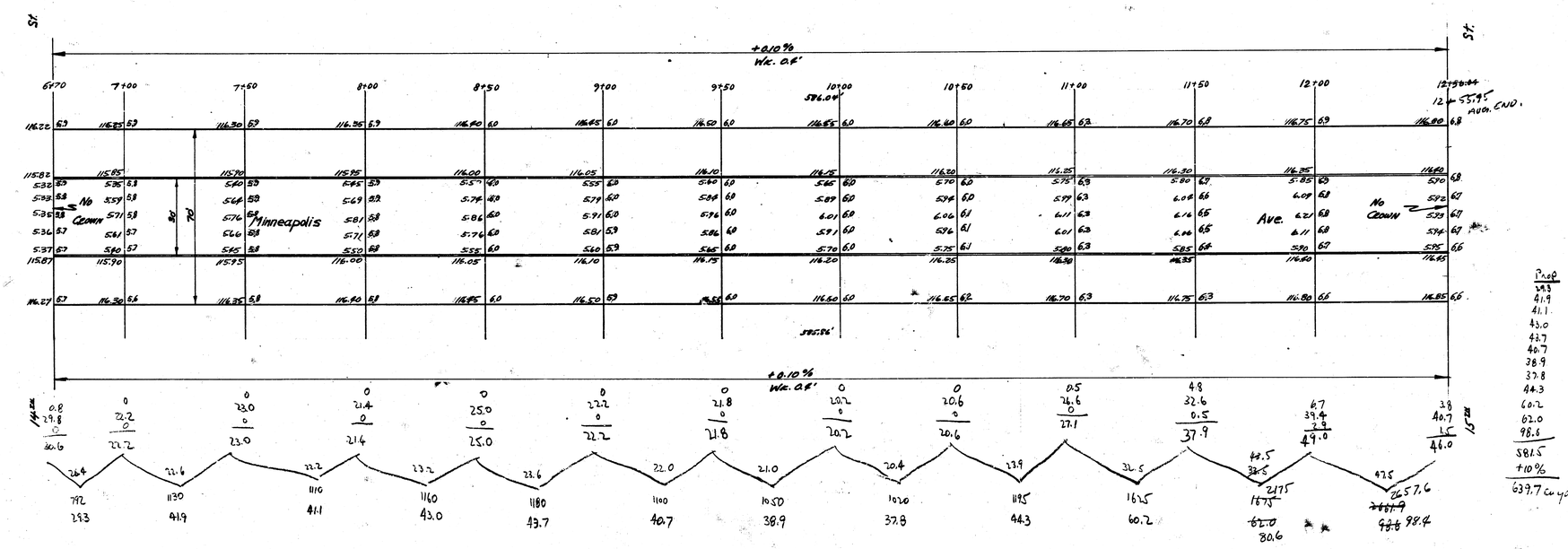

Prop
39.3
41.9
41.1
43.0
43.7
40.7
38.9
37.8
44.3
60.2
62.0
98.6
581.5
+10%
639.7 cu yds

2/2

8 + 21 +