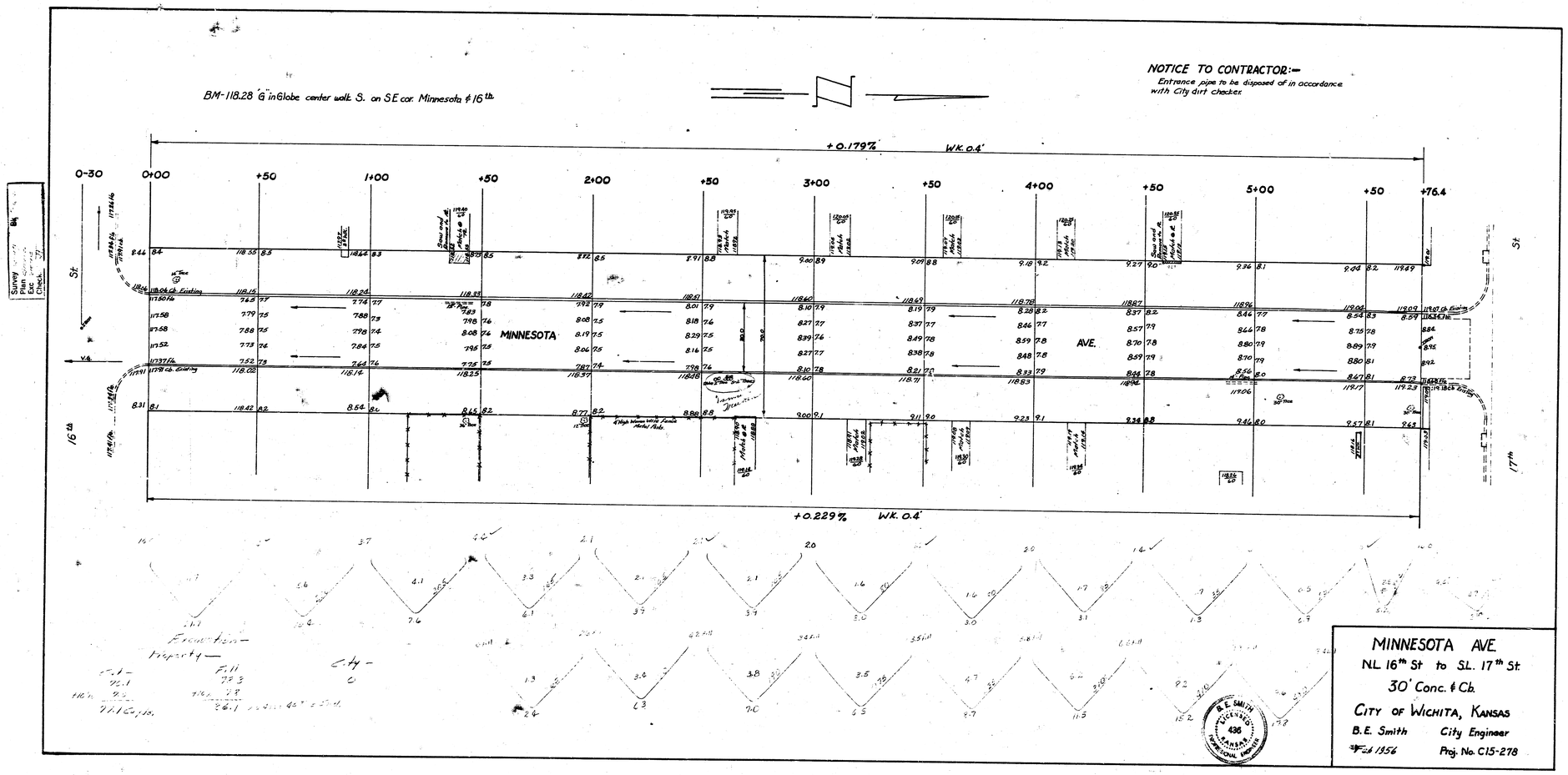
BM-118.28 'G' in Globe center walk S. on SE cor. Minnesota & 16th
NOTICE TO CONTRACTOR:—
Entrance pipe to be disposed of in accordance with City dirt checker.
+0.179% WK. 0.4'
0-30
0+00
+50
1+00
+50
2+00
+50
3+00
+50
4+00
+50
5+00
+50
+76.4
MINNESOTA
AVE.
16th St.
17th St.
+0.229% WK. 0.4'
Excavation—
Property—
City—
MINNESOTA AVE.
NL 16th St to SL. 17th St.
30' Conc. & Cb.
CITY OF WICHITA, KANSAS
B.E. Smith City Engineer
Feb 1956 Proj. No. C15-278
B.E. SMITH LICENSED 436 KANSAS PROFESSIONAL ENGINEER